Entertainment — Page 7 | Home Building — Page 14 | Full Week's TV — Pages 9, 10 | Books — Page 6

ROTO MAGAZINE COLOR 14¢

WEEKEND EDITION

16 PAGES COMICS 14¢

Victoria Daily Times

WEATHER: Unsettled; Details on Page 5

PHONE 2-3131 THE HOME PAPER

VOL. 124, No. 16 * VICTORIA, B.C., SATURDAY, JANUARY 19, 1957—82 PAGES PRICE: 10 CENTS SATURDAY, 14 CENTS

PRINCE IN WAITING

Prince Rainier III of Monaco loosens his collar with the typical air of an expectant father at a news conference at palace in Monte Carlo. His princess, the former actress Grace Kelly, is expecting their first child next week. Rainier said he and Grace have selected name Gregoire Georges Pierre Richard for a boy, and Caroline Louise Marguerite, if child is a girl.—(AP wirephoto via radio from Paris)

GRACE KELLY BABY SWEEP

Monaco Gamblers On Diaper Derby

MONACO (UP)—Making book on Princess Grace's expected baby today has become the favorite pastime of the Monte Carlo gambling crowd.

Odds are on a boy, with next Friday the most heavily-played date for his arrival.

The roulette wheels and the gaming tables at the Casino have been virtually deserted for the "maternity sweepstakes."

Books on gynecology and heredity have replaced number systems as the prime source of reference for the men and women willing to "go for broke" on the turn of a card or the spin of a wheel.

Physicians have taken over from mathematicians as the favorite drinking companions of the betting set.

The croupiers in the plush old Casino were fretting away their time at the almost empty gambling tables. But the Casino's bar was jammed with "experts" and admitted amateurs placing bets on the impending birth.

Prince Rainier is said to expect the arrival of his heir—or heiress—any time between Sunday and Friday. But most of the betting was on the later date.

CAN GUNS FIRE?

Two retired British artillery officers offered to bet anyone the two old French .47-mm "batteries" of the Monaco Army would not be able to fire the 101-gun salute to herald the birth of a boy.

With "D" (for delivery) day drawing near, Monacans displayed more interest and began pulling from mothballs the flags and decorations they used during the wedding last year.

There was some talk of organizing street dances—if the birth takes place at a "decent" time of day. Some bars announced they will remain open around the clock when the announcement comes that Grace has begun her labor pains.

WIRE BRIEFS

Pipeline OK—Howe

OTTAWA (CP) — Financing of the $375,000,000 natural gas pipeline from Alberta to Eastern Canada now appears solid, Trade Minister Howe said Friday night after an interview with President N. E. Tanner of Trans-Canada Pipe Lines Ltd.

Hungarians Executed

VIENNA (UP)—The two top leaders of the Hungarian rebellion were executed today. Budapest radio announced Jozsef Dundas, former chairman of the all-Hungary revolutionary council and Janos Szabo, his right-hand man, were put to death after a six-day trial.

EOKA Leader Killed

NICOSIA, Cyprus (AP)—British troops Friday night ambushed and killed Markos Drakos, the man generally believed to be second in command to EOKA leader Col. George Crivas.

Index to Inside Pages

	Page
Gas Blast Hurls Three From Store	2
"Last Chance" Hearing Monday for Sea Wanderer	2
Draegermen Reach Mine Victims' Bodies	2
Post-Mortem Asked Before Patient Died	2
First "Free" Vote for Poles Sunday	3
Arabs Offer Jordan Money to End U.K. Defence Pact	3

Ask The Times 15	Etiquette 18	Roberts 15
Books 6	Finance 11	Silenus 5
Boyd 12	For Parents	Sports 12, 13
Bridge 20	Only 18	Step With Style 18
Building 14	Home Garden 5	TV With Lee 9, 10
Churches 16	Hutchison 4	Tobin 4
Classified 20	Island Digest 5	Why Grow Old 18
Comics 8	Penny Saver 18	Women 17, 18, 19
Entertainment 7	Radio 22	Your Horoscope 22

LEARN LESSON FROM OLYMPICS CANADA TOLD

Canada can learn a good lesson from Australia in encouraging sports, Weekend Magazine's sports editor Andy O'Brien discovers in today's issue as a result of attending the 1956 Olympics "down under."

UN Gives Israel 5 Days To Get Army Out of Gaza

U.S. CAN DROP BOMB ANYWHERE

Global Flight Warning to Russ

WASHINGTON (UP) — More global demonstrations of U.S. air-atomic power can be expected to follow the historic round-the-world flight of B-52 jet bombers capable of carrying a hydrogen bomb, military authorities said today.

They saw the first nonstop jet circuit of the earth as one in a series of manoevures that will make their significance felt in the Kremlin and will buoy up Allied confidence in American power to deter war.

Three of the huge B-52 Stratoforts winged into March air force base, Calif., Friday, to complete a 24-325-mile flight that took just 45 hours 19 minutes at an average speed of more than 525 miles an hour. They simulated a bomb drop halfway through the mission—about 50 miles west of the Malay Peninsula.

The "bomb" could have been dropped anywhere "on the face of the earth," the Strategic Air Command pointed out.

SAC is slated to get 11 B-52 wings, each with 45 bombers.

Within a single day such a force could fly missions of 12,000 miles and deliver on distant targets nuclear weapons with the destructive power of billions of tons of TNT.

President Eisenhower put such air-atomic forces to deter aggression at the top of U.S. defence missions in the new budget just sent to Congress.

ROUTINE MANOEUVRE

The B-52 operation was carried out as a regular combat-type maneouvre. It was routine—though dramatic—training for SAC crews.

Along the B-52s' global path there probably were 1,000 air bases where tankers could be stationed in wartime, an almost impossible target array for an enemy. The Strategic Air Command conducts an average of one air refueling somewhere in the world every 3½ minutes around the clock.

CANADA ASKS NUCLEAR TEST REGISTRATION

UNITED NATIONS, N.Y. (CP) —Canada, Norway and Japan want the big atomic powers to consider establishing a system of registering nuclear test explosions with the United Nations. The idea is to keep an eye on radiation dangers.

The three submitted a resolution to that effect Friday for introduction in the UN General Assembly's political committee, which is resuming Monday a debate on disarmament.

HANNA CASE BEFORE UN

(See Page 2)

VANCOUVER (CP) — The United Nations has taken up the case of Christian George Hanna, man without a country.

The Vancouver Province says in a copyright story this information was contained in a letter received here from John P. Humphrey, director of the UN division of human rights.

UN action in the case of the 23-year-old stowaway, who is trying to establish domicile in Canada after 15 months on the Norwegian freighter Gudveig, would mark perhaps the first time that the international organization has taken up the cause of an individual stateless person.

Island Home Burns

ERRINGTON — Fire destroyed the home of Mr. and Mrs. J. Weibe and their seven children Friday while the family was away. Cause of the blaze was not known.

JUNE IN JANUARY

It's snowing outside, but within this greenhouse tropical plants are blooming in 70-degree temperature. Above, like a little butterfly, Lynne, 22 months, ducks her head into some fragrant African Violets, held by her father, Archie Bain, Livesey Road bulb-grower who has turned his talents to growing 100 varieties of plants brought mainly from the West Indies. (Times Photo.)

Assembly Backs Resolution 74-2

UNITED NATIONS, N.Y. (UP)—The UN General Assembly today voted 74-2 with two absentions for a resolution calling on Israel again to get all its troops out of Egypt and the Gaza Strip.

It called for a compliance report within five days.

The overwhelming vote came despite a final plea from Israeli ambassador Abba S. Eban for the General Assembly not to permit the situation in the Gulf of Aqaba and the Gaza Strip to return to the "status quo" that existed before the Israli invasion of Egypt.

WARNING

He warned that for Israel to withdraw its troops from those areas without "simultaneous related action" by the United Nations would be to permit a return to a "state of belligerency."

The Netherlands, France, Costa Rica, Belgium, Ireland and Australia criticized the resolution for not recognizing the extent Israel already has withdrawn from Egypt.

Several speakers stressed that some assurances should be given that Israel would be permitted free passage through the Gulf of Aqaba.

Eban voiced doubt that the secretary-general would have anything substantial to report about Israeli withdrawal within five days.

Israel and France voted against the resolution. Costa Rica and Cuba abstained.

The Netherlands ambassador, M. C. W. A. Schurmann, told the General Assembly earlier that "disaster" faces the Middle East and the United Nations if the world body does not assume responsibility for such as the Aqaba and Gaza problems.

"It would be nothing short of disastrous for the United Nations and the peoples of the Middle East if the United Nations should leave unfinished the task it has undertaken," he said.

British ambassador Allan Nobel suggested the "internationalization" under UN control of the crucial zones.

"IMPERATIVE"

He said it is "imperative" the UNEF be deployed as a "shield" between Israel and Egypt to prevent a "recurrence of attacks."

India's V. K. Krishna Menon, hinted strongly India might withdraw its contingent from the UN police troops if they were sent into the areas.

External Affairs Minister Lester Pearson outlined Canada's position when he said there is no excuse for the United Nations to avoid "a responsibility which is inescapable." The UN Emergency Force should be stationed on all Israel-Arab borders, and in the Gaza Strip, to help "ensure the security of the nations concerned which is so vital if they are to approach with the necessary confidence negotiations toward a comprehensive solution of their conflicts."

Before today's UN vote France branded as unjust and unfair any demand that Israel withdraw her forces completely from Egypt without assurances that Egypt also will comply.

RAIN COMING

Snow Won't Last

Snow that fell generally over the Greater Victoria area today is expected to turn to rain Sunday, according to weatherman William Mackie.

"Our snow today actually was mixed with rain," he said. "The temperature was mild — 35 degrees—and it will only take a one-degree rise to turn it wholly into rain."

Despite the comparatively mild temperature and moisture of the snow, most of Greater Victoria lay under a mantle of white by press time.

Only in the city did it have trouble at first in staying. Farther out the countryside began turning white by 11 a.m.

GOING UP-ISLAND

Mr. Mackie said the snowstorm will continue to spread up-Island. It had already reached Duncan by noon.

Victoria's snow marked the end — temporarily — of the "banana belt" the city and district have enjoyed in the last two weeks.

Until today up-Island travelers have found that once they drove north of Goldstream they moved into a diffeernt country, where snow is general everywhere but on the roads.

Moving south again, the change from a white countryside to the green of Victoria district has been even more pronounced.

4 INCHES AT DUNCAN

Duncan reported four inches of snow on the ground, Chemainus six inches, and Nanaimo four inches, although Cassidy airport has recorded 10 inches on the ground.

Courtenay is worst off of all Island centres with 15 inches of snow remaining from the heavy fall of 10 days ago that interrupted telephone and electrical power service in the district for several days.

All roads were reported clear.

PRAYER FOR TODAY

O God, grant us to believe that today is the best day of our life. All our yesterdays are gone forever, and no tomorrow has yet come except as we foretell its coming by what we do today. May we live all the days of our lives; in Jesus' name. Amen.

Thousands Pour Into Washington For Ike's Inauguration Monday

WASHINGTON (AP) — A mighty throng poured into Washington today to join in celebrating the second inauguration of President Eisenhower.

An estimated 750,000 persons are expected to witness or take part in many events planned for the next four days. But the over-all attendance wasn't expected to be as big as in 1953 when Eisenhower entered the White House and the Republicans resumed government power after 20 years.

The high point will be the public oath-taking by Eisenhower and Vice-President Nixon in front of the Capitol Building Monday. Then will come the traditional inaugural parade from the Capitol to the White House, and four glittering inaugural balls that night.

Things get going in earnest today with receptions by various Republican and other groups, and an inaugural festival tonight featuring big names in the entertainment world.

The weather bureau said it expects colder than normal weather Monday, with a chance of rain or snow late in the day.

Heads Dairy Farmers

WINNIPEG (CP) — Gordon Loveridge, of Grenfell, Sask., today was elected president of the Dairy Farmers of Canada, succeeding Gilbert Macmillan of Huntingdon, Que.

GOOSE ALMOST COOKED; BUT NOT SO TURKEY.

DUNCAN (CP)—The excitement of watching final games in the women's curling playoffs here almost "cooked the goose" of the sumptuous banquet Duncan ladies were preparing for their out-of-town guests.

Mrs. Don Gibson, delegated to roast one of the 19-pound turkeys for the 5 p.m. dinner, suddenly remembered 15 minutes before the hour that she had not even put the bird in the oven. She had been too busy rooting for a host club rink.

All ended happily when a large, pre-cooked ham was hurriedly purchased to replace the turkey.

If y' ask me, 101 guns don't seem hardly enough t' greet the arrival o' the biggest little tax exemption in th' world.

* * *

Goin' to be a nice gallery on hand t' watch Ike tee off, officially.

* * *

Thet 74-to-2 vote is about as close as the United Nations have ever come t' bein' united.

Tottenham Wins to Gain On Leaders

(See scores, Page 3)

LONDON (Reuters)—Tottenham Hotspur, led by Al Stokes who scored two goals, moved to within four points of the lead in the English Soccer League's first division today with a 3-0 victory over Aston Villa.

Manchester United, the first division leader, bowed 2-1 to Sheffield Wednesday.

3,000 Friends, Music Lovers Attend Mass for 'The Maestro'

NEW YORK (AP) — Three thousand friends and music lovers attended a pontifical requiem mass for Arturo Toscanini today in St. Patrick's Cathedral.

The world-famed conductor died Wednesday in his New York home at 89. He had suffered a stroke New Year's Day.

The maestro's body reposed in a solid copper casket.

The Most Rev. Joseph M. Pernicone, Italian-born auxiliary bishop of the archdiocese of New York, sang the mass.

Francis Cardinal Spellman, Roman Catholic archbishop of New York, presided in the sanctuary and sang the absolution.

Honorary pall bearers included Mayor Robert F. Wagner and Manlio Brosio, Italian ambassador to the United States. They led the procession in the cathedral.

Among the mourners were many persons prominent in the world of music.

They included Fritz Kreisler, violinist; Leonard Bernstein, conductor and pianist, and Lucrezia Bori, Metropolitan Opera singer.

Some 5,000 filed past Toscanini's bier Friday at the funeral home where his body has lain in state since Thursday.

Charles Munch, conductor of the Boston symphony, said he had known Toscanini for about 30 years and called him "the greatest of the great."

Mourners appeared at the flower-banked funeral chapel singly or in small groups. Pausing before the bier, some kneeled and said short prayers for the musical genius beloved by millions for more than two generations.

Toscanini will be buried in a family chapel in Milan, Italy.

ACROSS THE PROVINCE

Gas Blast Hurls Three From Store

VANCOUVER (CP)—Natural gas ignited in a dry cleaning store here late Friday, causing an explosion that flung three people out on to the sidewalk, painfully burned.

The explosion wrecked Mac's Cleaning Store on Main Street, rocking next-door shops and touching off a fire.

There was no official estimate of damage.

Fire department officials said they believe the blast was caused by the combination of a lighted match and a leaky gas main.

Mrs. Florence Dubno, 46-year-old proprietress of the shop, was busy at her steam presser, which is powered by natural gas. There were two customers in the shop—William Clayton, 32, and Robert Hamilton, 27.

The two men were blown to the sidewalk suffering from second and third-degree burns. Mrs. Dubno was blown beyond the doorway. She suffered second-degree burns to her face, an arm and leg.

CHAINED DOG TO TREE

COQUITLAM — A starving dog kept chained to a tree has resulted in conviction of Gordon Campbell for "wilful" neglect. He was ordered by Magistrate L. R. Vise to pay a $75 fine or go to jail for 15 days.

TO LECTURE AT UBC

VANCOUVER — Anthropologist Margaret Mead, the English poet Cecil Day Lewis and Robert Lowell, American poet, will give lectures this spring at University of B.C.

LIBERAL CANDIDATE

CLOVERDALE — William Mott, former New Westminster mayor, was nominated Friday as Liberal candidate for New Westminster in the next federal election.

ROBBED AGAIN

VANCOUVER — A west end grocer was held up for the second time in a week Friday night. Quan Wing told police a young fair-complexioned man carrying "a large black revolver" robbed him of $94. A week ago, a gunman escaped from Quan's store with $134.

FIRE STRIKES TWICE

ERRINGTON—The six-room frame house of Mr. and Mrs. J. J. Weibe was destroyed by fire Friday while the family was away for the day. This is the second time within a year that the family has lost their home and possessions by fire. Last spring their home in Coombs on Vancouver Island was burnt to the ground.

AIRPORT TALKS

VANCOUVER—Mayor Hume an four civic officials will go to Ottawa next month to seek a new five-year agreement concerning the international airport in which Ottawa would lend Vancouver the money for a new passenger terminal it will need within the next five years.

FIRST REFUGEE BABY

TRAIL — A nine-pound baby girl, with a luckier destiny than she might have had, arrived at the Trail-Tadanac Hospital Friday morning.

Born to Mr. and Mrs. Tibor Halmai, she is the first child born in the Kootenays to Hungarian refugee parents. She automatically becomes a Canadian citizen by birth.

Sea Wanderer's 'Last Chance' Hearing Monday

Authorities Order Hanna's Deportation

VANCOUVER (CP) — An immigration officer Friday ordered the deportation of Christian George Hanna, 23-year-old itinerant stowaway with no place to go.

Counsel for the small, dark-skinned exile, who until Thursday had not set foot on land in 15 months, immediately filed notice of appeal.

The appeal is expected to be heard Monday. It will be conducted by Immigration Minister Pickersgill personally or, if he decides, by a three-man board sitting in Vancouver. The board would be appointed by Ottawa and its decision would automatically be reviewed by the immigration minister, counsel for the department said.

In the meantime, Hanna, who was removed from the Norwegian freighter Gudveig at Port Alberni by Donald White, a young Vancouver lawyer who espoused his cause, is being held in custody at the immigration building here.

The deportation order was made by Frank Wragg, special inquiry officer, who acted as a one-man board set up by the department to hear Hanna's application for domicile.

Hanna, who says he was born at sea, has no passport or citizenship papers of any kind. He stowed away on the Gudveig 15 months ago at Beirut, Lebanon, and since then has been turned away by at least six countries.

CLOSED INQUIRY

The closed board of inquiry lasted 2½ hours. It was ordered by Ottawa on application of Hanna's counsel.

The hearing followed one in Supreme Court chambers earlier Friday at which Mr. Justice J. V. Clyne refused to grant Hanna a writ of habeas corpus.

The jurist ordered a sheriff's officer to take custody of Hanna and see that he was returned to the ship, scheduled to leave Port Alberni Monday. The sheriff's officer turned Hanna over to immigration authorities after it was announced an inquiry would be held.

One of those in attendance at the hearing reported Hanna, whose native tongue is Somali but who speaks some English, traced his life history.

He said his mother was French Somali and his father Liberian. She died when he was six years old. He never saw his father and does not know whether he is living. He has no other known family connections.

FAST ACTION VITAL

Most of his life, he said, has been spent wandering around French Somaliland, British Somaliland, Ethiopia and other countries of East Africa. When he was 21 he stowed away at Berbera, British Somaliland, aboard an Italian freighter bound for Beirut. Forced to leave Beirut because he had no papers, he hid in a lifeboat of the Gudveig, which became his home and exile for 15 months.

Immigration department counsel Arthur MacLennan said today it is likely that Mr. Pickersgill will refer the appeal to a three-man board rather than hear it himself.

He said a "very serious problem" will arise if the ship sails before Hanna's appeal is disposed of, should the decision go against him.

The shipping firm would then become liable for Hanna's upkeep, and responsible for getting him aboard another vessel, Mr. MacLennan said.

SERVED MINORS, FINED

VANCOUVER—A beer parlor waiter was fined $300 here Friday after he was convicted of serving beer to three minor girls, one of whom showed an older sister's birth certificate.

WANT LIQUOR TAX HIKE FOR AID TO ALCOHOLICS

OTTAWA (CP)—The government was urged today by Canadian Temperance Federation to ban the sale of alcoholic beverages on trains and planes and to increase taxes on the liquor industry to help pay for a bigger program of rehabilitation for Canada's 200,000 alcoholics.

EASTBOURNE DEATHS

Post-Mortem Asked Before Patient Died

EASTBOURNE, Eng. (Reuters) — A coroner testified Friday that Dr. John Bodkin Adams, accused by the Crown of poisoning three patients, tried to arrange for a post-mortem while one was still alive.

The coroner, Angus C. Sommerville, said the doctor wanted him to arrange a post-mortem for 50-year-old Mrs. Gertrude Hullett the day before she died.

He said Adams told him he was not certain of what Mrs. Hullett was going to die from and he wished to have a private post-mortem examination.

Asked by the Crown counsel whether it was usual to have a private post-mortem, the coroner replied: "Never." Nor, he added, had he ever been asked to arrange a post-mortem before a patient's death.

Adams is specifically charged with the murder of 88-year-old Edith Morrell, a widow who died in 1950. But in the course of a preliminary hearing to determine whether he will face trial on the murder charge, the Crown also has accused him of being responsible for the deaths of Mrs. Hullett last July and of her husband, Alfred Hullett, 71, who died four months earlier.

The plump society doctor is accused of poisoning his patients because he thought he would benefit from their wills.

DECLARED SUICIDE

So far, 37 witnesses have been called by the Crown. The hearings are expected to last into next week.

Friday, evidence revolved around the death of Mrs. Hullett, originally declared a suicide at an inquest.

Adams allegedly wrote to the coroner that she died after losing "the will to live" after the death of her "adoring and rich husband."

SPRINGHILL DISASTER

Draegermen Reach Mine Victims' Bodies

SPRINGHILL, N.S. (CP)—A draegerman said early today the bodies of 24 miners who died in the depths of the Cumberland Coal Company's No. 4 colliery have been found. He added: "We have a good idea where the other two are."

The unidentified man said several of the bodies could be brought out immediately but the crews are first attempting the clear the mine of gas and rockfalls. This is expected to take another day. The mine, sealed off after the disastrous explosion Nov. 1 which killed 39 miners, was reopened Friday. Draegermen fought through a rockfall to reach the bodies of the 26 men left underground.

The bodies will be placed in steel caskets and taken to the town armory to be claimed by relatives for burial.

A widow said she will only be allowed to bring the body of her husband home for two hours "for fear of disease."

Townsfolk, tense at the prospect of the mine re-opening, with its danger of another explosion, received several slight scares Friday. A truck skidded into the side of a jewelry store, doing little damage but upsetting the occupants, who thought it might have been another mine blast.

An ambulance roared to All Saints Hospital but worried citizens, afraid gas might have overcome a miner, were relieved to find he only had collapsed from strain and exhaustion.

Wanted Bank Teller Picked Up by Police

TORONTO (CP)—A routine check of a car bearing Manitoba licence plates led to the arrest early Friday of William Aitken, 18-year-old bank teller, for theft.

Aitken had been the object of a widespread search since the disappearance of $7,051 from a mid-town branch of the Imperial Bank 10 days ago.

New Royal Bank branch, Douglas and Pandora, will open Monday.

Treasure in Cash, Securities Moved to New Royal Bank Building

An undisclosed treasure in cash and securities was moved Friday night from the Royal Bank locaton across from City Hall to new premises, also across from City Hall, a hop-skip-and-jump south, to 1502 Douglas.

The spanking new bank premises are separated from the old location only by a bake shop and a cigar store. Site is where the old B.C. Electric building was situated before the BCE moved to its big premises at Pandora and Blanshard.

Construction of the $300,000 Royal Bank structure started 14 months ago; architectural supervisors were Wade, Stockdill and Armour, from Montreal plans, and actual builders, Farmer Construction Ltd.

MOVE MONDAY

The 35-member staff moves Monday. There will be no changes in personnel.

It will be a shift, but not really, for old-time bank workers. Since 1912 the Royal has been in the area, only a few yards removed. The new switch is in keeping with the pattern: a Royal branch in the immediate vicinity.

Reason for the move?

Bank needs larger quarters to handle increased customers.

The Douglas Street branch serves many downtown firms—and the largest percentage of Chinese depositors of any city bank.

HOW MUCH?

Banks being a business, manager Reginald R. Wilde refused to state how much money was transferred, or the number of depositors, or the number of Chinese customers.

"Can't tell the competition what we are doing," he said.

He's been with the Royal since 1926 and manager here since 1950. His banking career includes spells in Vancouver, Kamloops, Quesnel, Montreal.

Planning for the new building dates back to 1951.

The old building will be taken over by another bank, the Commerce, which is currently situated just across Cormorant St. at the Douglas St. intersection.

Official opening will be Monday, at five minutes to 10 a.m. Then Mayor Percy Scurrah will cut a ribbon across the door. Among officials on hand will be A. F. McAlpine, supervisor of Royal Bank branches in B.C., and J. S. Cooke, bank premises officer for the province.

LITTLE & TAYLOR
RINGS SPEAK FOR THEMSELVES
Known to generations for beautiful styling and fine quality.
Convenient Terms
LITTLE & TAYLOR
JEWELLERS
1209 DOUGLAS ST.
(Scollard Bldg.) Phone 4-3812

BEST WISHES . . . ROYAL BANK OF CANADA and Staff, Now Located in Their Fine New Douglas Street Branch Building
STAINLESS STEEL WORK OF ALL TYPES
MARINE - SHEET METAL
Pacific Sheet Metal Works Ltd.
1009 YATES ST. 2-3169

PAINT JOB for the
ROYAL BANK OF CANADA
DOUGLAS STREET BRANCH
Completed by
Clark & Pattison
PAINTING CONTRACTORS
INDUSTRIAL - MARINE - RESIDENTIAL
Inquiries Invited
3204 WICKLOW 4-0443

Architects Royal Bank Building
E. P. WARREN
M.R.A.I.C., A.R.I.B.A.
and
Associate Architects
WADE, STOCKDILL & ARMOUR
1020 Government St. 4-0504

NEWSPAPER ADVERTISING STIMULATES BUYING

CONGRATULATIONS!
Royal Bank of Canada on the Completion of Their Fine New Building
BONDED ROOFING - SHEET METAL
Universal Sheet Metal Works
Bonded Roofing, Furnaces, Heating, Ventilating Skylights, Restaurant Work, Boat Tanks, Air-Conditioning
586 JOHNSON ST. 3-1615

Another Forward Step for Victoria—
We are proud to have done our part toward the completion of the new Royal Bank building.
THE MOORE-WHITTINGTON LUMBER CO. LTD.
Turn West at the Roundabout—2 Blocks Down Hillside
3-7106 2614 BRIDGE ST.

CONGRATULATIONS . . .
ROYAL BANK of CANADA
on the Completion of Their New, Modern Douglas Street Branch Building
Thanks! . . . to the Architects, Sub-Contractors and Suppliers for Their Co-operation
FARMER CONSTRUCTION
LIMITED
GENERAL CONTRACTORS
We Invite Inquiries . . . Regardless of the Size of the Job
Carpentry Repair Work of All Types . . .
From small repairs to renovations — Foundation repairs and jacking — Fences — Step repairs — Gutters — Sidewalks — Concrete work — Sewers.
Consult us on any building problem.
Emergency Night Calls: 3-9398
Office Telephone: 4-0511
Victoria, British Columbia

THE COMPLETELY NEW 1957
FORD
Victoria's
LOWEST PRICED
6-Pass. Canadian Built
CAR
NATIONAL MOTORS
819 YATES

THE ROYAL BANK OF CANADA
announces the opening of
NEW QUARTERS
FOR THE
DOUGLAS STREET BRANCH
IN
VICTORIA
AT
1501 DOUGLAS STREET
We cordially invite you to drop in to this new banking centre, where you will find every convenience for complete, speedy and courteous banking service including:
• modern banking chambers
• parking lot in rear
• night depository
R. R. WILDE, Manager

IN PARLIAMENT

Tories, CCF Support Culture Legislation

(From Times News Services)

The government's plan for pumping public money into the nation's cultural blood stream was supported—with reservations—Friday by Conservative and CCF spokesmen but was rebuffed by Social Credit leader Solon Low.

"You cannot buy culture . . . you cannot get it through the expenditure of money alone," Mr. Low told the House.

He reserved judgement on the government's legislation to establish a Canada Council to handle a $100,000,000 aid-to-culture program. He agreed with the proposal to help university building programs but said he is against setting up the council when money is needed by poverty-stricken Canadians.

The government's proposal got full support from CCF Leader Coldwell. Opposition Leader Diefenbaker endorsed it, too, but had reservations about government plans for the council's operation.

The House spent most of the day considering a resolution introduced by Prime Minister St. Laurent preliminary to a bill to create the council.

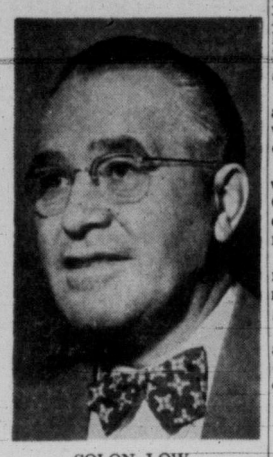

SOLON LOW
. . . "cannot buy culture"

Would Cover Only Half the Cost

It would be granted $50,000,000 in federal funds as an endowment to earn money for bursaries, scholarships and the like to advance the arts, humanities and social sciences, and another $50,000,000 for university construction.

Mr. St. Laurent let it be known for the first time, however, that the $50,000,000 intended to help universities expand buildings and equipment over the next 10 years will be available only to cover half the cost of approved programs.

He also disclosed that capital grants to universities would go only towards projects for the advancement of the arts, humanities and social sciences.

Have First Claim

Mr. Low said old age pensioners and veterans forced to live below the borderline of poverty have a prior claim to consideration. Money also was needed to find a cancer cure.

"I am going to hang my head in shame if we say to the people of this country that we cannot afford to do these things but we can afford to put up $100,000,000 for the purpose of bringing culture to you people."

Mr. St. Laurent said there will be no "consideration of partisan politics" in selecting council members. Mr. Diefenbaker said, however, that this does not appear entirely so if reports are true that the council will be headed by Hon. Brooke Claxton, former Liberal defence minister and now president of an insurance company.

Not Massey Plan

Mr. Diefenbaker said the government's plans for the council represent a disavowal of recommendations of the Massey commission in 1951. There was no indication the council would be a national body dealing with the United Nations Educational, Scientific and Cultural Organization.

He said the $50,000,000 endowment, if invested at the usual 3½ per cent return, would provide only $1,750,000 annually—not enough to meet the needs of students.

Mr. Coldwell's only criticism was that the government action didn't come a couple of years sooner.

Bigger Problem

Davie Fulton (PC — Kamloops) said he doubts that anyone could disagree with the idea behind the government proposal. But if it was right to make federal grants to universities, "why is it not right for the federal government to make provision" for the greater and more pressing need for buildings and equipment in primary schools

He said the answer is that the whole educational problem is tied up in the issue of federal-provincial fiscal relations which the federal government had not solved.

* * *

Stanley Knowles (CCF—Winnipeg North Centre) has launched debate on two labor bills he sponsored. One would require two weeks' holidays with pay after a year's employment. The other would guarantee eight statutory holidays with pay each year. Both measures would apply only to the 400,000-odd workers under federal labor jurisdiction.

* * *

Social Credit leader Low said Friday that suspected Canadian Communists who have left the country now hold top jobs in the United Nations Educational, Scientific and Cultural Organization. He didn't name any.

He urged that the government exercise care in appointing members to the Canada Council.

Mr. Low said the purpose of UNESCO was praiseworthy. "But . . . men and women of dishonesty of purpose got hold of it and they have made use of it as an instrument of subversion and brainwashing. Some of the people who escaped from this country who were suspected in the field of communism found their way into UNESCO and were given places of importance and authority . . ."

R. R. Knight (CCF/Saskatoon) said UNESCO is not the "bogey" Mr. Low seems to think it is.

Social Crediters "seem to be constantly worrying that they will find things under the bed, and they are always looking for them."

WHAT'S YOUR OPINION?

By DINAH KERR AND IRVING STRICKLAND

Question: "What kind of a summer do you think Victoria will have, weather-wise?"

Mrs. J. W. English, 3111 Rutledge: "I think it'll be very nice—something like last summer. We've had such a cold winter we deserve a mild summer."

English Paterson

David Paterson, Vancouver: "I think it will be very fine—rainy, but fine. Actually I prefer Vancouver weather—not as wet and not as windy."

Chuck Flater, counter salesman, 1131 Burdette: "I hope it's good. I've just been here four months. People say the weather is usually quite fair in summer."

Flater Urton

Don Urton, merchant, Chemainus: "It's always pretty nice down here. I imagine it should be the same again this summer. Of course, it won't be anything like the weather we'll have in Chemainus."

Miss Dorothy Little, 2220 Arbutus Road: "We're going to have nice weather this summer. We've had a lovely winter and I predict the good weather will continue right into the summer."

Little Kruger

Sharon Kruger, 921 Jasmine: "I think we should have a fairly good summer. The weather last summer was just right. I hope we have more of the same."

RCAF CUTS MIDDLE EAST CONTINGENT

RCN Carrier Also Coming Home

OTTAWA (CP) — Canada is reducing its contingent to the United Nations Emergency Force in the Middle East.

Air force headquarters announced Friday night eight of the 12 Flying Boxcars used to ferry UN troops to Egypt from Italy are returning to their home base at Namao, Alta. Five have already returned and three are expected.

Four C-119 Flying Boxcars and some 200 RCAF personnel will remain at Capodichino just outside Naples.

The RCAF also announced it will base four single-engine Otter aircraft and two twin-engine Dakotas at Abu Suweir near the Suez Canal.

They will be used for reconnaissance and short-range communications flights among UN ground units.

The planes later will be based at El 'Arish on the Mediterranean coast about 35 miles west of the Israel-Egypt border.

CREWS EGYPT-BOUND

About 35 RCAF personnel to operate the four Otters and two Dakotas have left Canada for Egypt. They will be joined by 50 airmen from Capodichino.

There now are some 850 Canadian soldiers in Egypt, most of them at Abu Suweir. They are providing administrative support for the 5,500-man UN force commanded by Maj.Gen. E. L. M. Burns of Ottawa.

The navy said the Magnificent will leave Port Said Sunday for Scotland.

The carrier will stop at Glasgow to pick up Canadian Mark V Sabre jets.

The Maggie, in Port Said since Jan. 11 when it delivered 600 Canadian troops and airmen and military equipment to UNEF, will stop at Naples for a four-day visit before going to Glasgow.

She will leave Glasgow Feb. 2 and is expected at Halifax Feb. 15.

POPE ASKS GOD'S BLESSING FOR THE QUEEN

VATICAN CITY (Reuters)—The Pope today asked God's blessing on Queen Elizabeth.

"May God protect and comfort the Royal person," he said. "On the Royal Family may Heaven's choicest graces descend. And may all the peoples who owe allegiance to Her Majesty, Queen Elizabeth, enjoy through God's bountiful providence increasing happiness, progress and prosperity."

The Pope made his prayer after an audience held for British Foreign Secretary Selwyn Lloyd. It was the first audience with full Vatican ceremonials for a British foreign secretary since the Second World War.

O.C. SOCCER

LONDON (Reuters)—Results of soccer matches in the Unied Kingdom oday:

ENGLISH LEAGUE
Division One

Birmingham City 0, Chelsea 1.
Blackpool 1, Sunderland 2.
Cardiff City 2, Bolton Wanderers 0.
Everton 2, Luton Town 1.
Leeds United 0, Wolverhampton W. 0.
Manchester City 5, Charlton A. 1.
Newcastle United 3, Arsenal 1.
Portsmouth 1, Burnley 0.
Sheffield W. 2, Manchester U. 1.
Tottenham Hotspur 3, Aston Villa 0.
West Bromwich 0, Preston N.E. 0.

Division Two

Blackburn Rovers 2, Barnsley 0.
Bristol City 5, Sheffield United 1.
Bury 1, Swansea Town 3.
Doncaster Rovers 4, Leyton O. 1.
Fulham 0, Lincoln City 1.
Grimsby Town 1, Huddersfield Town 2.
Leicester City 7, Bristol Rovers 2.
Middlesbrough 0, Notts County 0.
Nottingham Forest 3, Rotherham U. 1.
Stoke City 1, Liverpool 0.
West Ham United 2, Port Vale 1.

Division Three (Northern)

Barrow 2, Wrexham 1.
Bradford 2, Bradford City 0.
Chester 1, Carlisle U. 2.
Chesterfield 1, Accrington Stanley 0.
Darlington 7, Gateshead 0.
Halifax Town 1, Scunthorpe U. 0.
Hartlepools United 4, Stockport C. 1.
Hull City 3, Derby County 3.
Mansfield Town 4, York City 1.
Oldham Athletic 0, Rochdale 1.
Southport 1, Tranmere Rovers 0.
Workington 4, Crewe Alexandra 0.

Division Three (Southern)

Bournemouth 3, Gillingham 1.
Ipswich Town 4, Swindon Town 1.
Millwall 3, Crystal Palace 0.
Northampton Town 2, Southampton 1.
Plymouth A 3, Norwich C 2.
Queen's P. R. 1, Coventry C. 1.
Reading 0, Colchester United 3.
Shrewsbury Town 2, Aldershot 2.
Southend U 2, Exeter C 0.
Torquay United 1, Brighton 0.
Walsall 7, Brentford 0.
Watford 5, Newport County 0.

SCOTTISH LEAGUE
Division One

Aberdeen 1, East Fife 0.
Falkirk 4, Airdrieonians 1.
Hearts 2, Ayr United 2.
Kilmarnock 0, Dunfermline A. 0.
Motherwell 4, Dundee 2.
Queen of South 4, Celtic 3.
Queen's Park 2, Hibernian 1.
Raith Rovers 0, Partick Thistle 3.
Rangers 1, St. Mirren 0.

Division Two

Albion Rovers 2, Arbroath 0.
Allao A. 1, St. Johnstone 4.
Clyde 6, Berwick Rangers 0.
Cowdenbeath 3, Brechin City 3.
Dumbarton 4, Stranraer 1.
Dundee United 2, Stenhousemuir 0.
Forfar A. 2, Hamilton A. 4.
Montrose 5, East Stirling 4.
Morton 0, Stirling Albion 0.

AMATEUR INTERNATIONAL

Wales 3, Ireland 1 (at Ebbw Vale).

IRISH LEAGUE

Ards 2, Ballymena United 1.
Coleraine 4, Bangor 2.
Crusaders 4, Cliftonville 1.
Distillery 1, Linfield 4.
Glentoran 2, Glenavon 1.
Portadown 2, Derry City 4.

THE COMMONWEALTH MARRIAGE BUREAU

. . . offers a dignified and personal service to people of all ages who wish to marry and have not met the right partner.
For further information without obligation, write to:

COMMONWEALTH MARRIAGE BUREAU
709 Dunsmuir Street, Vancouver 1
MU 3-3045 Director: Jean Haddon

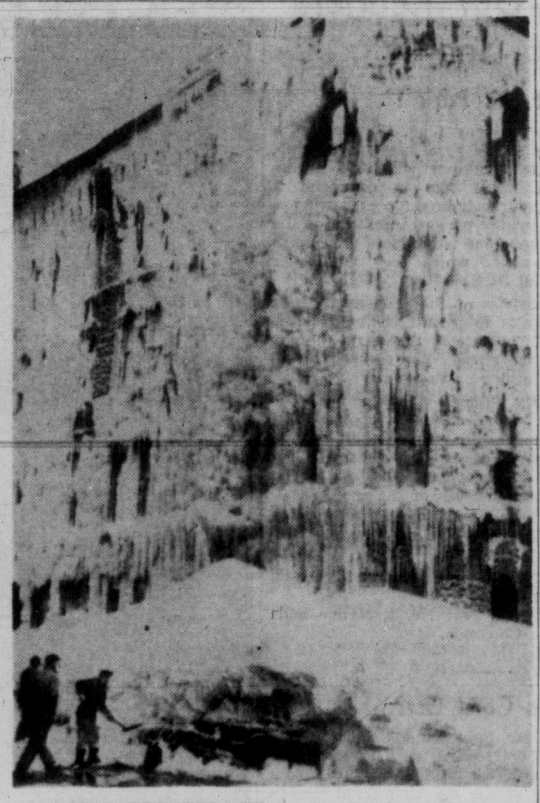

GLACIAL DEPOSIT—While clearing huge deposits of ice and snow from the scene of a fire at Syracuse, N.Y., workmen today found an automobile buried beneath a 15-foot glacier. The car was parked near First Methodist Church which was wrecked in a three-alarm fire Tuesday night. Part of the 54-year-old church can be seen in the background. (AP Wirephoto.)

First 'Free' Vote For Poles Sunday

WARSAW (AP) — A big voter turnout—perhaps 90 per cent of those eligible to cast ballots—is indicated for Sunday's election of Poland's new parliament.

This time, however, the Communist victory is not expected to be so resounding as in past years. The Communists' handpicked National Front candidates won 99.97 per cent of the vote in the last parliamentary election in 1952. No other candidates were on the ballot.

Sunday, for the first time since Poland came under Communist rule, the voters have a limited freedom of choice. They can strike out the names of candidates they do not want to represent them. The majority of candidates are pledged to back the regime. Qualified observers said perhaps 60 per cent of those expected to cast ballots were prepared to "vote the list."

Observers in the West expressed concern that the election could touch off a wave of anti-Russian reaction in Poland—and bring down on the country the same repression used to put down the freedom movement in Hungary.

Moscow radio warned on the eve of the election that "force inimical to the system of popular democracy have become unprecedentedly active" in Poland.

Chemainus Building Totals $7.6 Million

CHEMAINUS — Building permits issued by North Cowichan Municipality in 1956 represented a total construction value of $7,615,914, mainly because of the B.C. Forest Products Ltd. pulp mill project at Crofton.

Building permit total for 1955 was $523,331.

Arabs Offer Jordan Money To End U.K. Defence Pact

By ANTOINE YARED

CAIRO, Egypt (AP) — Egypt, Syria and Saudi Arabia agreed today to provide £12,500,000 in Arab aid annually to Jordan to replace a Britsh subsidy. Jordan wants the money in hand before ending its mutual defence pact with Britain.

The 10-year agreement was viewed here as an Egyptian-spurred effort to dampen President Eisenhower's Middle East doctrine. It was signed by Egyptian President Nasser, King Hussein of Jordan, King Saud of Saudi Arabia and Premier Sabri Assali of Syria after two days of talks.

Shortly after the signing King Saud flew toward Italy to take a ship for the United States for talks with President Eisenhower, beginning January 30.

Abdullah Rimawi, Jordon's minister of state for foreign affairs, has emphasized that Jordan will negotiate with Britain to terminate the 1948 20-year mutual aid treaty on a friendly basis rather than abrogate it unilaterally.

TO CUT TIES

Under the new pact the other three Arab states will replace the £12,000,000 British subsdy. Egypt and Saudi Arabia each will give £5,000,000 and Syria £2,500,000.

The British aid was instituted to support Jordan's Arab Legion, now called the Jordan National Army. In return the British received use of air and land bases in Jordan.

Jordan's Premier Suleiman Nabulsi, who also participated in the talks here, had told his parliament his government will take steps to cut its close ties with Britain as soon as the Arab aid is provided.

In Amman, Jordan's capital, informed sources said Egypt also had offered to supply Jordan's army with all the military equipment it needs.

The Egyptian Middle East News Agency said the new pact will be known as the Arab Co-operation Agreement. The agency said part of the payment will be made in hard currency (dollars or gold) and that the pact will be considered renewable after 10 years unless one of the signers gives notice a year in advance of intentions to abrogate.

Egyptian leaders have feared the Eisenhower doctrine might work to isolate Egypt through United States co-operation with Jordan, Saudi Arabia and Lebanon. They feared Washington might offer King Saud enough financial support for him to aid Jordan alone. This attitude was given as the reason for Egypt's eagerness to get the Arab pact signed before King Saud went to Washington.

Hospital Auxiliary Raises $1,300

CHEMAINUS—The Hospital Auxiliary raised over $1,300 last year, it was reported at the annual meeting, through a number of fund-raising projects including a hospital day sale and a special "thrift sale".

Mrs. W. Groner is the new president, succeeding Mrs. W. Latta.

AUTHORIZED DEALER
IDENTICAL Breast Form
INDIVIDUAL FITTING AFTER SURGERY

. . . and this is but one item from our complete stock of surgical supplies

A CONVENIENT RENTAL PLAN ON SICKROOM SUPPLIES

McGill & Orme
Surgical Supplies Ltd.
1012 Broad Street (Yarrow Bldg.) 4-8433

SALE-ENDERS from Standard's BARGAIN BASEMENT

Our Great January Clearance closes with these recently traded-in items on sale in our View St. Bargain Basement!

FURNITURE

Comfortable Easy Chair	19.50
Amber Coffee Table	15.00
Wicker Tub Chair	3.50
Walnut 5-Piece Dinette Suite	26.50
2-Piece Chesterfield Suite	39.50
4-Ft. 6-In. Walnut Panel Bed	12.50
Vanity Dresser with Side Mirrors	29.50
4-Pce. Walnut Bedroom Suite with spring and mattress	129.00
Cape Cod Chairs (2 only), each	2.50
Folding Garden Table	6.50
Maple Lamp Table	12.90
9x12 Wilton Rug	49.50

FREE DELIVERY—EXTRA EASY TERMS

APPLIANCES

Coal and Wood Range	25.00
Ice Box	7.50
Sparton Refrigerator	135.00
Moffat Cottage Electric Range	49.00
Gladiron Ironer	45.00
Spencer Oil Range with Cyclos Burner and Coal and Wood Grates	139.00

SHOP IN OUR VIEW ST.
BARGAIN BASEMENT
Downstairs in Scollard Bldg. Enter from View Street

WAREHOUSE CLEARANCE OF LINO
On the Second Floor—Main Store

BOATS...BUILDING MATERIALS...BEAUTY PARLORS

find them faster in the

YELLOW PAGES

of your telephone directory

When you're in a hurry—when you're in doubt—that's when the YELLOW PAGES of your telephone directory save you time and trouble. Everything is listed by category in alphabetical order. Whether it's a product or a service—look first in the YELLOW PAGES.

BRITISH COLUMBIA TELEPHONE COMPANY

Victoria Daily Times

THE HOME PAPER — Established 1884

Published every afternoon except Sunday by The Times Publishers Limited, 2631 Douglas Street, Victoria, B.C. The Times is a member of the Audit Bureau of Circulation; The Canadian Daily Newspaper Publishers Association; the Inter-American Press Association; the International Press Institute, and of The Canadian Press, which is exclusively entitled to reprint the local news published herein, and whose report may not be used without permission. Rights reserved on special dispatches and features. Authorized as Second Class Mail, Post Office Department, Ottawa.

STUART KEATE, Publisher — BRUCE HUTCHISON, Editor

Mr. Howe Rams It Through

FOR THE PRESENT, BUT only for the present, Trans Canada Pipe Lines will not export Alberta gas to the midwestern states, via Emerson, Manitoba.

Asked in Parliament why the proposed branch of the Trans Canada pipe line to the United States had been abandoned, and whether this meant a basic change in policy, Mr. Howe replied with studied equivocation as follows: "The decision not to build a line to Emerson at this time has no meaning except that they are not planning to build that line at this moment."

The line to Emerson will be built as soon as Trans Canada Pipe Lines is assured of a market in the United States. It is not assured of that market now solely because the Federal Power Commission at Washington has not authorized gas imports from Canada. And it has not authorized imports because the prospective importers—a group of giant American gas companies—are quarreling among themselves about a division of this gas.

But probably the quarrel will not last long. The importers are getting together, just as the news columns of The Times forecast some time ago.

Mr. Howe's only comment on this report was that it lacked any foundation in fact. Of course it was true. Spokesmen of the American gas companies confirmed it immediately and confirmed it again a few days ago. If they reach agreement on the distribution of Canadian gas no doubt the Federal Power Commission will issue an import permit without delay and then the Emerson branch line will be built by Trans Canada.

It is not for Canada to say how our gas shall be distributed once it crosses the border. That is solely the United States' business. But the price to be paid for our gas at the border is certainly our business and the Canadian Government has bungled it.

With government approval, Trans Canada has agreed to accept 25.8 cents per thousand cubic feet when it could have secured at least 30 cents and probably much more—a huge sum of American dollars that we have foolishly and unnecessarily lost.

Having refused to alter Trans Canada's unsatisfactory deal with the American importers, Mr. Howe says the national pipeline from Alberta to Toronto should reach Winnipeg next autumn, a year late. Trans Canada will repay its loan of $80 millions to the Federal Government on the contractual date and apparently will soon have financed all its needs for the remainder of the project.

This is not surprising when the Federal and Ontario Governments are subsidizing the section north of the Great Lakes to the amount of about $130 millions. The whole scheme is deplorable in its present form but Mr. Howe is ramming it through a Parliament which obviously does not understand it.

Mr. Bennett Is Right

MR. BENNETT IS QUITE RIGHT, we believe, when he says that in a hungry world Canada has no right to reduce the output of food on its fertile prairies.

The Premier was attacking certain recommendations in the report of the Gordon Commission. This document suggests that the Federal Government place quota restrictions on the production of grain to discourage surpluses, though the Commission does not think we should permanently reduce our present wheat acreage. It also urges the Government to abandon, for ten years anyway, any thought of new irrigation projects which would increase our total farm output when we cannot easily sell all the grain now on hand.

To Mr. Bennett this is evidently a form of economic madness and, in addition, bad international morals. In his view we should produce all the food we can and arrange somehow to let the hungry peoples have it.

Mr. Bennett's opinion does him credit. But if it is both good morals and good economics to use the prairie earth to increase the world's wealth and decrease its hunger, the difficulty of marketing grain still remains and it is a stubborn difficulty indeed.

Social Credit pretends to have a scheme which will market nearly everything simply by handing out more money to the consumers. Even if this would work for certain domestic products, at the cost of a wild inflation, it would not work in the case of exported grain. At least it would not work unless we were prepared to give money away to foreign peoples or to give them the grain directly and avoid the cost of bookkeeping.

There is something to be said for giving away surplus grain, as the United States is doing (with various disguises) today. It should be realized, however, that this is only a give-away, an act of charity or convenience, and must be charged directly to the national taxpayers.

The United States, with its huge resources, can afford such charity which is highly convenient in farm politics. Canada could not afford to go far in this direction.

Besides, the act of giving away grain demoralizes the world grain markets on which the whole prairie economy depends. That, of course, is Canada's complaint against the present policies of the United States.

If Mr. Bennett has an answer to this riddle we hope he will explain it to the Canadian people.

As Our Readers See It

Protect the Park

The news today (Jan. 17) reported a resolution passed by a local service club. Lacking acquaintance with this organization I would like to commend it through your columns for protesting a proposal by the parks committee of the City Council that would seek to change the law under which they administer Beacon Hill Park.

The purpose of the proposed change apparently is to permit commercial enterprise to operate in this park, thereby reducing the already limited space available for athletic recreation.

The city fathers would be well advised to honor the intent of the trust deed from the Sir James Douglas estate and maintain the status established when this park was given into the care of the city for the free use of the people.

Have we no eye to the future, when there will be need for more park space, not less?

How far can we go with materialistic "progress"!

Thank you. Post No. 1, Native Sons of British Columbia.

E. G.

Enjoy a Good Cry?

When Mr. Bayliss finds copies of the public school readers used in 1910-17 in B.C., I wish he would join the search for some of the old olive-green backed public school readers of Ontario.

One wonders why educators placed such "blues" in the hands of children.

My memory cannot recall one bright episode but I still feel the flow of warm tears while reading:

"The Babes in the Wood" or "The Poor Little Match Girl", or "The Burial of Sir John Moore", or "The Boy Stood on the Burning Deck", or "It Was the Schooner Hesperus That Sailed the Wintry Sea", or "Oft Have I Heard of Lucy Grey", or "Leave Me Comrades, Here I Drop", or "I'm To Be Queen of the May", etc., etc.

It's a wonder Ontario-educated children ever learned to smile.

What are educators doing today?

LARY G.

Gas Fatalities

As a new arrival in your province, my attention has been drawn to the many cases of asphixiation and near-deaths of the people by newly-installed natural gas in Vancouver.

As a long resident of Edmonton, Alta., I had many years of experience in the installation of natural gas in that city, in connection with the heating business. This gas, after being burnt, is very poisonous, and if there is a bad leak of gas in the pipe line or fixture, it is very explosive should it come in contact with lighted matches or open fire.

In Edmonton, to detect leaks, the gas company had an odor injected into the gas supply so that a leak could be easily detected. The most important thing is that all gas appliances must be vented with the full size of the opening of the appliance into a proper vent stack or brick chimney.

To save mortar in the chimney, this should be lined with a metal or tile liner. If it is an inside chimney, the liner must come to the first ceiling; if an outside wall brick chimney, it must be lined the full distance down, otherwise the mortar will be eaten out in a very short time.

HARRY MILNE.

RR No. 2, Victoria, B.C.

Plenty of Room Here

Canada is rightly welcoming many homeless Hungarian refugees, and yet, according to Mr. Pickersgill, Minister of Immigration, cannot accept the unfortunate "man without a country" Christian Hanna.

Come, come, Mr. Pickersgill, have a heart; Canada is big enough and generous enough, I am quite sure, to house this waif, even if, as Mr. Pickersgill says, he is liable to want to move about—we've got lots of room.

E. W. ABRAHAM.

1125 Faithful Street.

'Where Scattered Waters Rave'

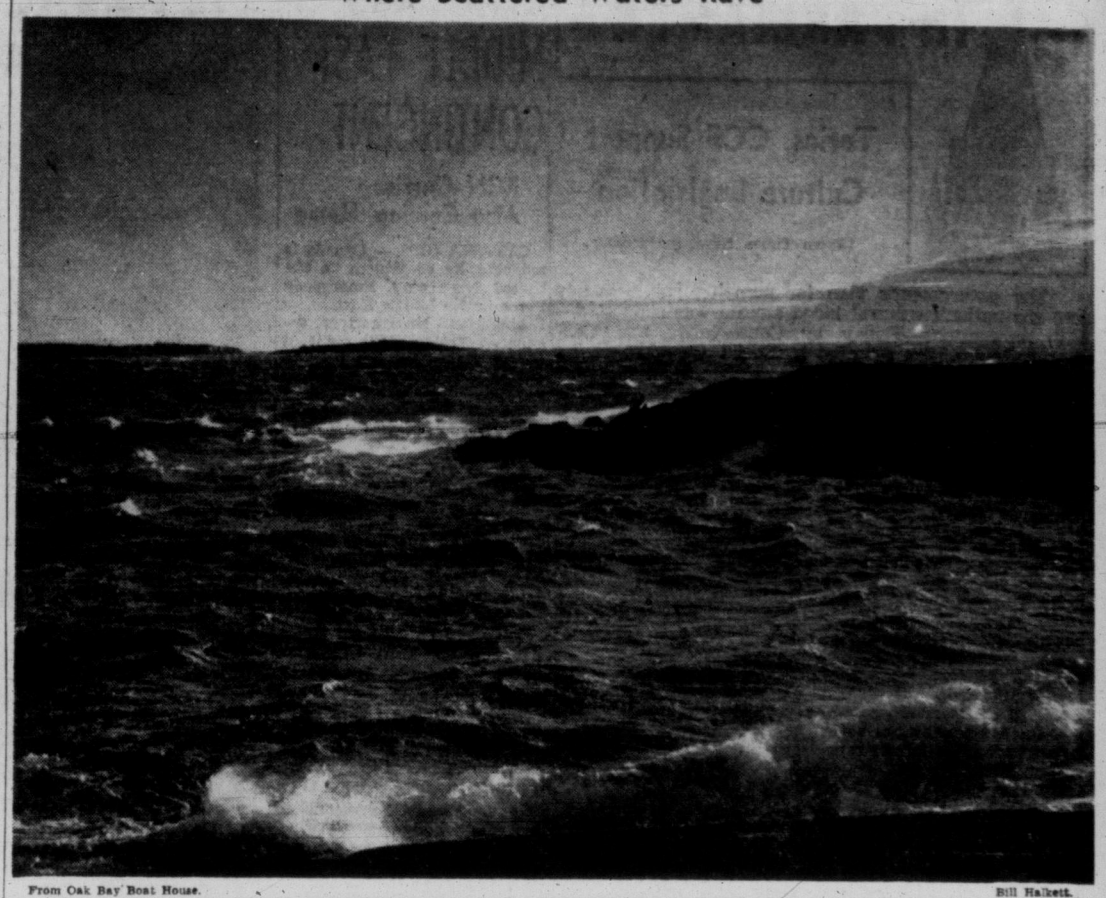

From Oak Bay Boat House. — Bill Halkett.

LOOSE ENDS — By BRUCE HUTCHISON

Taking Pen in Hand

THE newspapers of Canada report a flood of letters to the editor lately. This is good for the newspapers—especially when the writers attack the newspapers—and it is good for the nation.

Hutchison

It seems to indicate that the nation has roused itself to the point of cerebration. A subscriber must be thinking furiously, must have something pretty formidable on his mind, before he takes pen in hand and condemns the government, the Canadian society or, more likely, the press.

The press, of course, has an obligation to print these views within the limits of its space and the laws of libel, especially if they condemn the views of the press. It has no obligation to agree with them or to answer them. Indeed, if the newspapers attempted to answer every inaccuracy in their letter columns they would have no space for any news.

ON the other hand, the newspapers have no right to expect the public to agree with their views. They have only the right to print their views in columns well understood to be expressions of opinion, as distinct from news columns understood to be a report of facts without comment.

No newspaper worth its salt cares whether the public agrees with its opinions. The newspaper is not like a politician. It is not running for public office. It is always most comfortable and most likely to be right when it is in a minority. The newspaper offers its morsel to the general store of opinion and the public can take it or leave it.

But the striking thing in Canada today is that the general store of opinion seems to be growing after an exceedingly lean mental period produced, I suppose, by an exceedingly fat economic period.

FOR some years the nation as a whole (with many individual exceptions) has been too busy, too prosperous, and altogether too fortunate to do much serious thinking.

A boom is the worst climate for collective thought. A smooth road does not jolt the brain. A soft social exterior generates few sparks. When times are good only a minority will ask embarrassing questions. The majority will just have fun. Why argue when we have never had it so good?

Into this innocuous and pleasant mental mixture a violent catalyst was plunged a few weeks ago—the catalyst of Suez. I have no intention of going over that argument again here, but I think we can now regard Suez not only as a decisive date in the history of the world but as a pretty important date in the history of the Canadian mind.

THE first effect of Suez in Canada was to divide the opinion of the public and to set many good people thinking and writing about a specific issue of public policy.

The second, and more useful effect, it seems to me, was to set the public thinking far beyond Suez about the general state of the world. People began to ask themselves suddenly whether it was true that we never had it so good; whether the great Canadian boom was quite as strong and reliable as it looked; and finally whether we really deserved to have it so good when most of the world, including especially our friends in Britain, were having it so bad.

THE world looked promising and shiny before last November. The Russians were smiling. The economic indices were shooting up (and the cost of living had not yet begun to follow them).

The Western statesmen were congratulating themselves on the end of the cold war. Mr. Dulles was talking confidently of peace in the Middle East. Mr. Eisenhower was assured of election and Mr. Adlai Stevenson was generally suspected of very poor taste when he suggested that American foreign policy was a thin, painted eggshell enclosing a vacuum. Sir Anthony Eden was the unchallenged leader of Britain. Canada was going ahead like crazy and smashing some statistical record every week.

Into this world-wide party, like a stern parent interrupting a children's charade, strode the historic event known as Suez.

IT revealed certain things about Britain and France, the Commonwealth, the United States and the Western alliance. And a few hours later the murder of Hungary revealed something about the new rulers of Russia.

But all these things, as we are now beginning to realize, were only the detailed parts of a much larger thing. We began to realize, in short, that the smooth integument covering our own national boom was exceedingly thin, that the world we actually inhabited was not the world we had imagined before November and that the avalanche of events unloosed in Suez and Hungary would continue to flow for some time, at least for the rest of our short lives.

AT any rate, these events seem to have started the Canadian people thinking, as a man is likely to think when he finds himself sliding in an avalanche. Hence, I take it, the welcome avalanche of letters to the press.

The interesting question is not whether the newspapers, the letter writers or anyone else are right but whether this healthful lucubration will continue to face the real facts of life or whether a few months hence, will merely slide off the greasy surface of the boom.

GATE FOUR SWINGS WIDE — By B. A. TOBIN

Up, Up, and Away!

NEW YORK — The fellow who used to get a big audience down at the railway station by shouting "Train for Oshkosh, Zanesville and Weehawken, now leaving on track four," has run into competition. In the bigger cities now, the fellow over at the air terminal is drawing a better crowd. His act is much the same. He yells over a loudspeaker: "Plane for Oshkosh, Zanesville and Weehawken now leaving from Gate Four. But in some cities he's added a new line to his script, and it puts him away ahead of the train caller. For he now shouts "Plane for Lisbon, Madrid and Rome now leaving from Gate Four." And the poor old groundling over at the railway depot just can't match it.

Tobin

The airline terminals are becoming bigger, busier and noisier all the time. More and more people are taking to the skyways and the industry has hit its stride as the twentieth century way to get to where you're going. It was the same in Seattle, Portland, Denver and New York; the same at 2 p.m. or 2 a.m. There is something incredible about having your lunch in Victoria, your dinner in Seattle, your breakfast 23,000 feet in the air somewhere over Ohio and your second cup of coffee in New York. But enough people seem to believe it to keep the 62-passenger planes full and the terminals bustling.

Heavy Traffic

As our United Air Lines DC-7 drifted gently in to the runway at International Airport just outside New York, two other sky liners were right behind waiting to land within a minute of us, three others were spinning their propellers impatiently beside another runway, waiting for the signal to take off.

Innumerable other aircraft were in the sky flying beam-directed courses across the continent, or crowded wing to wing on acres of concrete around huge airports.

Uncle Zeke doesn't have to wait any longer for them contraptions to be perfected. They've arrived.

At 23,000 feet and 400 miles an hour you get a new view of the earth. At night the cities and towns four miles below you are mere droplets of light, as remote as star clusters, as impersonal as a swirl of phosphorescence in the ocean depths.

If there are thin clouds, the cities gleam through as dim smears of light against the general blackness.

If the clouds are heavy, you are in a world of your own, bounded only by the still-visible wingtip a few yards away outside your window, the perpetual roaring of the giant motors, the softness of the reclining seat and the trained smile of the stewardess passing down the aisle.

Sharpened Appetites

I'm not much of an enthusiast for breakfasts or dawns. But four miles up and accompanied by a panoramic sunrise spread over the cloud layer below they take on a new interest.

The cabin pressure is kept at the equivalent of about 6,500 feet—like having breakfast on top of Mt. Arrowsmith. That's the sort of thing to sharpen your appetite, and the neat tray of baked apple, Melba toast, scrambled eggs and ham, Danish pastry, marmalade and coffee is swept clean with the mountain climber's zest.

Far below in the growing light the cloud layer lies like a huge bedspread of marcelled cotton batting. Through occasional gaps the earth appears in a brown and white mosaic—the brown being forest and the white the snow-covered ground. The lights of a train or of highway traffic may be seen now and then—tiny crawling creatures, mere worms under Mercury's speedy foot.

On taking off the pilot had addressed the passengers over the public address system. He had told us at what speed and altitude we would fly, what the weather ahead was like, what time we would land, and assured us that prospects were good for "a very pleasant trip."

Now he speaks to us again, telling us he's starting his descent, that we may run into a little "choppy" air but that shortly we'll get a good view of the skyline of New York.

Friend Up Front

It's a nice personal touch that the railways can't duplicate, and though you may never see him you get the idea that there's a pleasant friend up there in front who's interested in seeing that you enjoy the trip.

After the isolation of the plane the International terminal is bedlam. Giant planes wheel back and forth, manoeuvred as skillfully as automobiles by the pilots.

Baggage trucks trundle up and down, service crews swarm out to the tired birds, crowds besiege the scores of ticket counters kept by a dozen air lines in the main building, announcers blare their "leaving from Gate Four" routine with a list that sounds like the index of a geography book.

Taxis and buses roar away citywards with the latest batch of arriving travelers, and the scene is set for the next batch, hour after hour, day and night.

There's just one catch. In the half-hour before you landed you covered about 200 miles. In the half-hour after you land you cover only about 15 on the crowded roads. By the time you get to town you're a frustrated earthling again. But the dream was beautiful while it lasted.

WHEN WE WERE VERY YOUNG — By GUS SIVERTZ

Noah Shakespeare---Dedication to Victoria

ALTHOUGH he was bedecked with a fine flowing beard and wore an expression of great benignity, Noah Shakespeare never reminded me of Santa Claus.

Perhaps it was because his facial expression, while kindly and honest beyond question, lacked the twinkle that we associated with Father Christmas and he also lacked the rotundity of that genial friend of all children.

Sivertz

Noah Shakespeare was a good man—a fine citizen—but I think that we young fry thought perhaps he was a little too austere as is often the case with people of great personal virtue.

My first memories of him are very early; about the second or third year of the century when I would see his erect and forceful figure striding through the grand stone post office which has now been reduced to a few small heaps of rubble. He was the postmaster, a position which I thought to be of a high degree indeed.

I think perhaps I had been brought downtown by my older brother Henry to look at the ships and perhaps walk as far as Mr. Pendray's place on Belleville, where we would lean over the lower part of the fence and gaze amazed at what had been done with the shrubs and trees in his garden.

Tortured Shrubs

By the most skilful pruning, Mr. Pendray's gardener had succeeded in torturing the trees into fantastic shapes; some were like birds and others like animals. It was fascinating but I didn't like it. It gave the friendly trees and shrubs an alien look that was almost sinister.

After gazing our fill at the gardens, Henry and I would dawdle across the old wooden bridge across James Bay, lingering to climb up the railing and stare at the flotsam and jetsam that littered the muddy bay that reached almost to the road that skirted St. Anne's Convent and lapped just below the old corrugated iron church.

Home-made dugouts would be tied up to floats beneath the rows of cabins along lower Humboldt and probably old Bill Nye would be seen paddling precariously along in a tiny, wobbly dugout filled with five-gallon kerosene cans, bottles and old gunny sacks.

Finally we would reach the post office and perch ourselves on the stone steps to wait for Dad and watch the enthralling spectacle of all the hurrying people who called at the post office toward the close of a business day. It seemed to be the very core of Victoria's business life and so many came down, jangling their box keys so importantly as they peered into the glass-doored boxes.

It was at such a time that we would see Mr. Shakespeare and often he would pat our heads and make some kindly remark, but I fear that he thought we were really an awful nuisance and wished we had stayed at home.

I have said that Noah Shakespeare was a good man and I mean that in a proper sense in that he seemed to find time for a tremendous amount of community service and was, as someone later said—probably at his funeral—"filled with good deeds and labors for his fellows."

He was born at Brierly Hill in Staffordshire on Jan. 26, 1839, into a sturdy yeoman family that claimed descent from a line of Shakespeares of whom one William was the brightest star. When he was 20 he married and three years later set out in a steamer (probably with auxiliary sails) to voyage to Victoria by way of Cape Horn. On Jan. 11, 1863—94 years ago last week—he stepped ashore from Ss Robert Low.

From that day his life was full-filled with works to advance the interests of his adopted country.

Hard Work

He had no capital and the young colony could only offer hard work, so Noah Shakespeare's first job was at a coal mine of a shrewd Scot, Robert Dunsmuir, at Nanaimo. But Victoria drew him back and it was not long before he was buying and selling real estate in the then fast-growing capital.

And it was not long until he became a champion of white laborers and he headed a group to appeal to Ottawa to restrict the import of cheap Chinese contract labor. As the years passed he took a larger part in the affairs of Victoria, serving as an alderman and later as mayor and later still he was elected to the Federal Parliament.

He held his seat as a Member of Parliament until his appointment as postmaster at Victoria.

All his life he was a tireless worker in behalf of temperance, found time to take an active part in the YMCA, and served as provincial president of the International Sunday School Association.

This fine man lived quietly with his wife and eght children in a tree-shaded cottage in the North Ward, where he spent the twilight years in peace and serenity.

MARKED for READING

GIVE AND FORGET

I believe that whenever we perform what is called a charitable act we must first expel from our minds the slightest sense of being the giver and must always try to feel that we are being graced by that impulse and favored by our ability to indulge that impulse. What is more painful than to hear some kind person complain that the object of his kindness has shown no gratitude? In a moment, the warmth one felt for his generosity freezes in the realization that when he gave he was expecting to receive an emotional satisfaction in return.

—Sir Compton Mackenzie

COLD COMFORT

We are apt to forget how much the present pattern of our civilization depends upon the latent heat of ice. If the present ice-sheets of the world melted in a hurry, sea-level would rise about a hundred feet. The present long-term tendency to glacier retreat is, however, accompanied by a rise in sea level of only four inches a century.

—Sir Raymond Priestley

HEAVENLY HARMONY

A scientist gets his sharpest twinge of happiness from suddenly seeing order and system in the universe.

—Dr. Magnus Pyke

BEFORE THE JUDGE By SILENUS

The Stateless State

It is most encouraging to note that in these days of bureaucratic tyranny the good old spirit of liberty is still alive. Everybody who reads the newspapers must by now be aware of the plight of Christian George Hanna, who for want of a piece of paper may be condemned to spend the rest of his days floating about on the high seas; and also how he is about to invoke a part of our law which will give him a chance to speak for himself before the country.

It really does seem absurd that an individual who is supposed to be a free agent is prevented from living where he likes simply because he does not know to what national group he belongs or who his parents were. These matters, this column respectfully submits, are the slightest of trifles and are of no concern to anyone but the individual concerned. If John Smith and Hyman Kaplan and Shigimetsu Yamamoto and Christian George Hanna can satisfy a sensible authority that they are peaceful people and no menace to the public health, then why in the name of all that's reasonable can they not be permitted to pursue their lives unmolested in those parts of the world where they may wish to reside?

You don't need to tell me. I know. It is the Immigration Act, the mother and father of all those pernicious statutes we have where rights have been declared to be privileges.

★ ★ ★

The case of the unfortunate Hanna brings into sharp relief the truly appalling state to which our rights and liberties have fallen. Not so long ago a Canadian, provided he did not interefere with anybody else, could come and go exactly as he pleased; and so could a foreigner in this country. Not so today. Take the trouble to think for a moment about the number of licences and permits in your possession, and you might well wonder how immune you really are from the arbitrary interference of the state. True, the state by and large is not given to arbitrary interference, but that has become a matter of custom, rather than law. The guarantees are being cut down every day, and a lackadaisical population permits the wholesale rape of its rights.

It can't happen here. But it could, in a country whose people, smug and prosperous and apathetic, have delivered themselves over to the do-gooders. It can't happen here.

But let us return to the situation of this dangerous menace to the purity of our free Canadian air, this disreputable person who had the infernal gall to be born on a ship, this sinister individual whose mother died when he was a child, this Christian George Hanna whom the Minister of Citizenship, etc., had said is ineligible as an immigrant. Well, the man is here. He wants to stay. Is there any sound reason why he shouldn't?

★ ★ ★

Of course there is. He doesn't know his birthday. He doesn't know who his father was (or is). I would venture to say that there might even be a few good citizens of this country whose paternity is doubtful, but they at least had the foresight to arrange for their births within the borders of this land of the free. Not so Mr. Hanna. Try as he may, he is quite unable to contribute one little fact to the mass of statistics without which the country could not operate: Sorry, Mr. Hanna; move along please. It's no use arguing; you simply don't exist.

But there is yet one dreadful old-fashioned hangover from the inefficient days of yore to be reckoned with. Why this enlightened age permits such untidy things as habeas corpus to spoil the general sterility of public administration this column can never fathom. Probably overlooked. After all, you can't expect even a superman to remember everything. A misguided lawyer full of youth and enthusiasm (clearly a dangerous character) has set the creaky old machinery going, whereby this dreadful man without a passport can go before a judge and ask for the protection of our law. The idea!

And the deplorable lack of respect which judges have for persons (even cabinet ministers! Think of it!) is well known. Let us all hold our breath, and if any of us have an unworthy sneaking wish that right be done, let us sternly suppress it.

"All animals are free, but some are freer than others."

UN CORRESPONDENCE By CHARLES LYNCH

Kashmir Rears Lovely Head

Kashmir is a beautiful place to visit, but a dreadful one to write about.

It ranks with the Palestine question among the tough nuts that the United Nations has been unable to crack—so tough in fact that it has reposed up in the attic since the closing days of 1952.

Lynch

The problem is being dusted off and brought before the Security Council this week at the request of Pakistan. The Security Council will find that the dispute between Pakistan and India over Kashmir has not mellowed with the years—advance statements from both sides indicate a bitter fight.

Both nations are, of course, members of the Commonwealth, and the airing of this dispute promises to be especially painful for the Commonwealth, members of the Security Council, Australia and the United Kingdom. They can be expected to bring all their influence to bear for mediation.

But mediation is notoriously difficult where Kashmir is concerned, as Canada found out during her term of office on the Security Council in 1948 and 1949, when Kashmir was the principal item on the Security Council's agenda. As a result of that experience, the members of the Canadian delegation to the current General Assembly are unanimous in giving thanks that Canada is not on the Security Council now, and thus will not be directly involved in the forthcoming Kashmir Donnybrook between two of her Commonwealth cousins.

U.S. ON SPOT

The United States is also placed in a difficult position, for she has supplied arms to Pakistan, and yet has been paying court to the Arab-Asian group of nations, of which India is the most influential member. Also, the memory of the recent visit to the United States of Prime Minister Jawaharlal Nehru is still fresh in many minds, particularly President Eisenhower's. Kashmir is Mr. Nehru's ancestral home.

Pakistan, as the plaintiff, will have the most to say, at least at the outset. The Pakistanis have said that they regard it as a matter of basic creed that Kashmir must be part of Pakistan. Pakistan charges that India disregarded her agreement to a plebiscite in Kashmir under United Nations auspices; that India has proceeded with the integration of Kashmir into India, has set up a constituent assembly at Srinagar in Kashmir which has drawn up a provincial constitution.

Pakistan has not yet made it clear exactly what she wants the Security Council to do about these developments. The prime minister of Pakistan, Mr. H. S. Suhrwardy, has expressed confidence that the Security Council "will not permit this challenge to its authority to remain unanswered, and will take concrete steps to meet the situation." Pakistan also asks that the Security Council "take appropriate action to seek a clarification of the government of India."

Pakistan sources here hint that they may request the setting up of a United Nations Emergency Force on the pattern of the one now on duty in Egypt. Such a force would go to Kashmir and take over from Pakistan and Indian military forces there, remaining until it had supervised the plebiscite which has been so long awaited and which Pakistan insists must be held, although India evidently no longer feels it is necessary since she regards Kashmir as part of India.

India a contributor to the United Nations Emergency Force in Egypt, is scarcely likely to look with favor upon the suggestion of a similar force for Kashmir. Nor is Canada likely to display much enthusiasm for the idea—the Queen's Own Rifles need not don their track shoes for this one, at least not just yet.

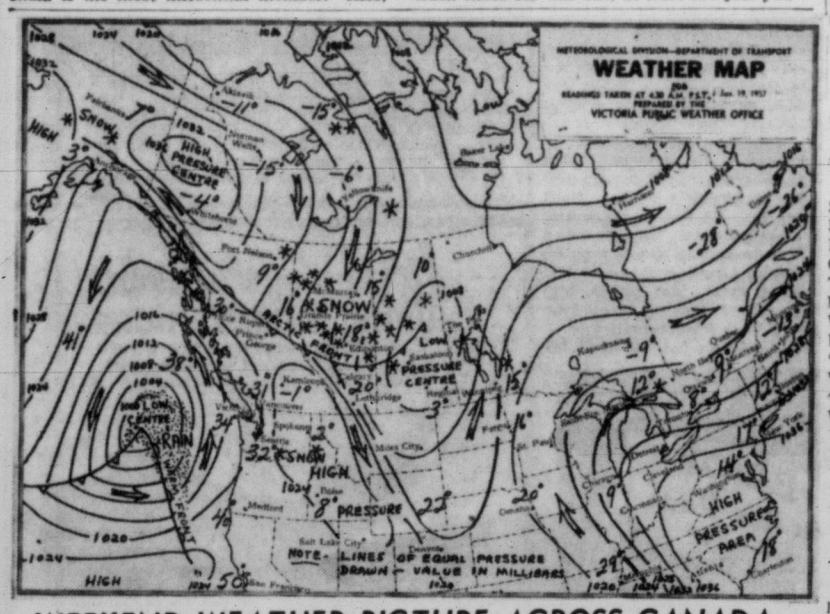

WEEKEND WEATHER PICTURE ACROSS CANADA

SYNOPSIS—Thin cloud covered the province Friday night and in consequence overnight minima were from 5 to 10 degrees higher than those of Thursday night. A low-pressure area developing offshore now seems headed for the Oregon coast. In consequence the major thrust of mild Pacific air will be south of the border and temperatures on Sunday will not differ greatly from those of today. Light snow showers are expected in the interior over the weekend and occasional light rain along the outer coast. In the Fraser Valley a light snowfall is expected while near the Georgia Strait temperatures are such that precipitation may occur either as rain or wet snow.

CITY'S WEATHER RECORD

Sunshine, 1957	55.1 hrs.
Last year	41.5 hrs.
Precip. to date	1.28 ins.
Last year	1.91 ins.

DOMINION PUBLIC WEATHER OFFICE 9 A.M. FORECASTS

Valid until midnight Sunday.

Victoria: Mostly cloudy today and Sunday with rainshowers beginning this afternoon and ending early Sunday morning. Not much change in temperature. Winds easterly 20 today decreasing to light on Sunday. Low tonight and high Sunday 35 and 48.

Vancouver - Georgia Strait: Mostly cloudy today and Sunday. Occasional showers of rain or wet snow tonight. Not much change in temperature. Winds easterly 15 near the Strait of Georgia otherwise light. Low tonight and high Sunday at Vancouver 34 and 38; Nanaimo 34 and 40.

West Coast: Mostly cloudy today and Sunday. Occasional rain showers in the south, a few snow showers today in the north. Not much change in temperature. Winds southeasterly 15 today, light northeasterly on Sunday. Low tonight and high Sunday at Estevan Point 35 and 40.

V.I. Must Double Power Production

BCPC Estimates 23% Increase In Demand Annually for 3 Years

CAMPBELL RIVER—B.C. Power Commission must double the size of its Vancouver Island system within three to four years, Edwin T. Quirk, generation planning engineer for the commission, said here Friday night.

He told Campbell River District Chamber of Commerce that the rate of increase in the demand for power on the Island has been firmly forecast at 23 per cent per year for the next three years, and 16 per cent a year after that.

Rate across Canada is 9 per cent, he said.

FISHING UNAFFECTED

Mr. Quirk discussed diversion of the Salmon, Heber and Quinsam rivers into the Campbell River for power purposes, saying fishing would not be affected in the three rivers.

Water licences issued for the diversions require the commission to keep sufficient water in the rivers at all times to support the fish population downstream from the projects, he said.

Since there are natural falls or blockades on all three rivers which prevent migratory fish from going upstream as far as the diversionary works, there are no problems connected with passing migratory fish around storage dams, the speaker said.

25,000 HP

Diversion of the three rivers into the Campbell River watershed will add 25,000 horsepower to the system, Mr. Quirk told the chamber.

The diversions can be constructed relatively easily and quickly, and since the water diverted utilizes existing power plants for generation, the 25,000 horse-power will be secured at a much lower cost per kilowatt hour than is usual for even hydro-electric development.

Water will be provided for the lower reaches of each of the rivers by means of sluice gates in the diversionary dams, Mr. Quirk said. On the Salmon, the sluice gates will pass 170 cubic feet of water per second and on the Heber and Quinsam 60 cubic feet of water per second will be available.

"In other words," said Mr. Quirk, "there will be gates in each of the dams which can be opened to discharge at least double the natural low flow of these rivers."

This would be in addition to the flow of tributary streams below the diversionary works, he said.

ISLAND VIEWPOINT

Still in Business

SIDNEY REVIEW—Don't write off the Saanich Peninsula as an agricultural area just yet. Every so often, when many people half convince themselves that the days of Saanich's agricultural glory are past, someone like Frank Edgell of Blink Bonnie Farm, Saanichton, comes along to prove otherwise. His Saanichton-bred Holstein cow, Cherry Blossom, has brought a production award to western Canada for the first time in history.

This is not the first victory chalked up by Mr. Edgell's dairy cows. And The Review is quite certain that it will not be the last. The farmer has brought the most favorable kind of publicity to the Saanich Peninsula.

Best Year

COWICHAN LEADER—Annual report of Trans-Canada Air Lines records further sure growth of air transportation as a medium affecting the lives of us all.

Ownership of TCA by the federal government, which allows it to operate virtually as a monopoly, raises entirely different issues, not calcuated to aid one's digestion.

Apart from this matter of underlying federal policy, the operation of TCA stands on its own feet as an aerial trailblazer of which Canadians can be proud.

Ernest Winch

PARKSVILLE-QUALICUM BEACH PROGRESS—Death of Ernest Winch, veteran MLA for Burnaby, removes from the political scene a man who spent a lifetime helping those who, for the most part, were unable to help themselves . . .

His work on behalf of these people has been recounted time and time again and will stand forever as a memorial to his humane attitude towards people in all walks of life.

WEATHER SYNOPSIS

TEMPERATURES YESTERDAY

	Min.	Max.	Prcp.
Victoria	32	40	--
ONE YEAR AGO			
Victoria	40	49	.04
ACROSS CANADA			
St. Johns	10	26	.17
Halifax	3	14	--
Montreal	3	10	trace
Ottawa	2	9	--
Toronto	6	17	trace
Port Arthur	—3	13	trace
Winnipeg	4	18	trace
Regina	3	19	trace
Saskatoon	9	20	trace
Lethbridge	20	32	--
Calgary	19	35	--
Edmonton	15	26	trace
Kamloops	—8	8	--
Penticton	6	13	--
Vancouver	28	34	--
Kimberley	—15	1	--
Prince Rupert	29	31	--
Prince George	—7	—1	--
Fort St. John	10	23	.03
Whitehorse	—11	—6	trace
Seattle	31	39	--
Portland	25	30	--
Chicago	9	19	--
San Francisco	41	59	--
Los Angeles	47	73	--
New York	16	23	--
N. Westminster	19	31	--

Sunrise, Sunset Sunday
Sunrise 7.57 Sunset 16.53

Sunrise, Sunset Monday
Sunrise 7.56 Sunset 16.54

McCALL BROS
The Floral Funeral Chapel
No lessening of our high standards in simple, dignified service when cost must be considered.
1400 Vancouver Street 4-2012

Gulf Islands Ferry Service Under Review

GALIANO—Highways Minister P. A. Gaglardi has asked Coast Ferries Ltd., operators of Mv. Lady Rose, which serves the Gulf Island sfrom the mainland, to maintain the service pending his investigation of the operation.

The service, started two years ago, has been of doubtful economic worth, but when the company mentioned it might curtail the service, there were numerous protsts from Gulf Islands residents.

According to Capt. O. H. New, managing director of Coast Ferries, the minister is making a complete study of the Gulf Islands ferry picture, and is working for a permanent solution.

SUBSIDY PROPOSED

A government subsidy has been proposed to enable the company to continue the service. Subsidies already are granted Gulf Island Ferry Co. Ltd., which operates the Swartz Bay-Salt Spring, Crofton-Salt Spring, and Gulf Islands ferry operations.

Each Tuesday, Saturday and Sunday the vessel leaves Vancouver in the morning, calls at Steveston, Galiano, Mayne, Ganges, Port Washington on Pender, Saturna, then returns to the mainland.

Thursday she arrives in the islands early, then spends the night at Ganges and on Friday morning arrives at Vancouver after making calls at Pender, Mayne and Galiano. Friday afternoon and night she makes the round trip, returning to Vancouver after midnight. There is no service Monday and Wednesday.

80% Success Seen For United Appeal

COURTENAY (CP) — Directors say the newly organized United Appeal Fund here may reach 65 to 80 per cent of its objective by the end of January, official end of the campaign.

The objective was originally set in 1956 at $17,000, but since then some of the 10 agencies uniting in the drive have reduced their quotas.

18 Million Gallons Of Water Used On Pulp Mill Job

CHEMAINUS — Water used during 1956 by B.C. Forest Products at Crofton has been set at 18,000,000 gallons, which will be charged up by the municipality against the pulp mill operation.

A deal between the company and the municipality of North Cowichan called for the company to put in a new and larger dam and waterline to serve Crofton and the pulp mill project's present needs until completion of the company waterline from the Cowichan River.

The municipality will credit the cost of expanding the Crofton water system against the amount of water used by the company at the industrial rate.

IWA Women Raise $428 For March of Dimes

CHEMAINUS — The IWA Auxiliary here has raised a total of $428 for the annual March of Dimes.

DEEP-SEA SHIPS IN PORT

Victoria (Ogden Point)—Rimac, Suva.
Cowichan Bay—Temple Arch.
Chemainus—Lombok.
Nanaimo—Ingertre.
Tahsis—Lake Penask.
Alberni—Temple Arch, Gudveig, Audrey, Chilko Logger, Ferm.
Harmac—Potaro.

OCEAN MAILS

January 24—Schuyler, O. Bland, Japan, Hong Kong, Philippines.

THE COMPLETELY NEW 1957
FORD
Victoria's
LOWEST PRICED
6-Pass. Canadian Built
CAR
NATIONAL MOTORS
819 YATES

Ganges Banker Heads Salt Spring Chamber

GANGES — A. M. J. Field, manager of the Bank of Montreal here this week was elected president of Salt Spring Island Chamber of Commrce.

The election took place at the chamber's annual dinner and meeting in Mahon Hall.

George Young is vice-president, R. C. Wheeler secretary-treasurer, and councillors are Dr. T. F. Wilkie, J. Reid, W. T. D. Jones, R. Lee, E. Booth, Mrs. M. Wells, S. Wagg, H. McGill, Col. D. Crofton and L. Mouat.

Reports were given by the following: Colin Mouat, retiring president; A. M. Brown, transportation committee chairman; Mr. Wagg, finance; Mr. McGill, services; J. B. Acland, public works, and Mr. Young, publicity.

Guest speaker was Ald. Austin I. Curtis, president of Victoria Chamber of Commerce.

Earn 3% through your mail-box

It's so easy to save the National Trust way. Just fill in the coupon today and mail with your first deposit. We'll send you pass book—cheque book and holder—and stamped addressed envelope for each mailing. Start *now* to earn 3% on your savings.

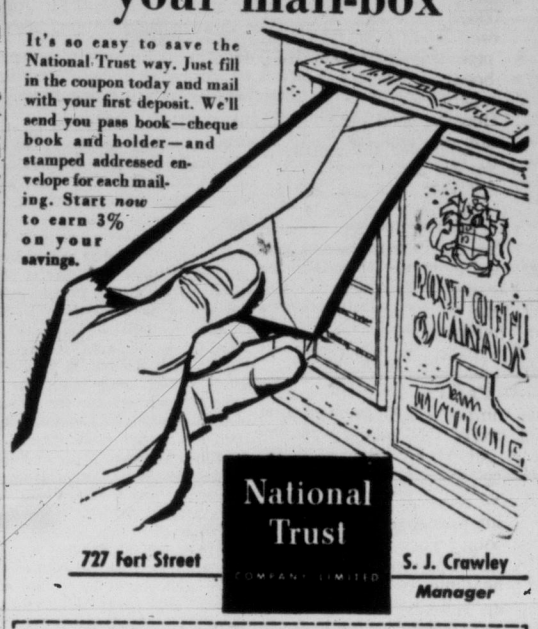

National Trust COMPANY LIMITED
727 Fort Street
S. J. Crawley Manager

National Trust Company, 727 Fort St., Victoria
Enclosed is a deposit of $_____
Please open a Savings Account in my name and mail me my pass-book, etc.
Name ☐ Mr. ☐ Mrs. ☐ Miss _____
Address _____
City or Town _____ AS-37C

NOTICE to owners and producers of logs and pulpwood

This notice is published in reply to a number of enquiries we have had from people wishing to know of the possibilities of a market for pulpwood at Crofton.

Our pulpmill at Crofton is under construction and is expected to go into production this fall.

By that time we will be in the market for pulpwood in the form of logs, logging salvage, farmers' wood, bark-free sawmill waste and chips. (This is in addition to our present requirements for sawlogs, shingle logs and peeler logs suitable for our existing mills.)

At the present time we are actively studying the matter of pulpwood supplies from the above sources. We offer the following suggestions to owners of forest land:

1. Do not permit indiscriminate cutting in your second-growth stands. The value of your land and your financial returns should be increased by good forest practices. Our forestry staff will be willing to offer technical advice to landowners who are interested in managing their forest lands on a tree farm basis.

2. Investigate the market outlets for the wood you can produce. Remember that one of the main cost items affecting your financial returns will be cost of delivering your wood to market. Every additional mile of truck haul adds to your cost and reduces your net return.

3. Do not start cutting until you are certain the material you produce will be acceptable to the available markets. Certain specifications must be met if your wood is to be readily saleable and at the best price.

We will be pleased to send you specifications for acceptable pulpwood material. Address your requests to the Company at 995 W. 6th Avenue, Vancouver 9, B.C.

BRITISH COLUMBIA FOREST PRODUCTS LIMITED

ROYAL NAVY SHAKE-UP

Anglo-German Race for Trident Told Through Fisher's Letters

(Reviewed By Lawrence Farrington, Instructor Lieutenant-Commander, RCN)

FEAR GOD AND DREAD NOUGHT, VOLUME II: THE YEARS OF POWER, selected and edited by Arthur J. Marder, Clarke, Irwin & Company, Toronto. $7.00.

It takes a professor of history at the University of Hawaii to select and edit the correspondence of one of the most controversial figures in the revolutionary changes which swept the Royal Navy at the beginning of this century. No fellow countrymen of Admiral Sir John Fisher would dare to venture in such tempestuous seas.

Professor Marder, who devoted his first volume to Fisher's correspondence prior to 1904, carries on the fascinating story of this volcanic naval officer who dominated the Admiralty during the period 1904-14.

The letters are easy and exciting to read. For the layman not versed in the facts of naval policy and administration during the decade preceding the First World War there is a valuable preface which provides the necessary background to appreciate the prolific pen of the First Sea Lord.

TRIDENT AT STAKE

"Jacky" Fisher emerges from his correspondence as a far-seeing genius, yet brutal in his determination to meet the twentieth century challenge of a new enemy, new ships, new weapons and a new strategy.

It was fortunate that Fisher was at the Admiralty at the peak of the Anglo-German naval race for the trident was at stake. Fisher was compelled to speak and write at the top of his voice to secure encouragement from the politicians. Hence the forthright language and the constant underlining in his letters for the sake of emphasis.

Little wonder was it that his friends included such a dynamic figure as Admiral Sir Percy Scott (who should be the patron saint of all gunners) who insisted on naval guns hitting the target during practice shoots.

SWEEPING CHANGES

Many letters call attention of the undiscerning to importance of the sailor learning his trade where alone he can learn it, at sea.

Although he was often judged a poor strategist, Fisher proved himself an excellent developer of new tactics. He built the Dreadnought, the first of the Royal Navy's "all-big-gun" battleships. He redistributed the naval forces, concentrating his main strength in the North Sea—the large-scale reductions in squadrons abroad saw the closing of the dockyards at Esquimalt and Halifax and the establishment of the Royal Canadian Navy in 1910—opened the Naval War College at Greenwich, and tried to make the executive and engineer officers interchangeable.

He was one of the few persons genuinely interested in submarines at the beginning of the century and foresaw all naval developments except the implications of air power.

Brief references are made to the ill-fated Canadian Naval Aid Bill of 1913, and Sir Wilfrid Laurier and Sir Robert Borden.

RIVALRY

The voluminous correspondence addressed to First Lords McKenna and Churchill not only pays tribute to the prophetic foresight of Fisher but also discloses the bitter rivalry and hatreds which his sweeping changes created and uted the naval forces, concentration between the two schools, composed of the followers of Sir John and Admiral Lord Charles Beresford. Therein lies a lesson for all naval administrators today.

The author has given us a new kind of approach to naval history and he has clearly enjoyed his work. It is an excellent idea to add to this series in a future volume which will cover the period 1914-20.

We can look forward to reading the intimate details of the great friendship between Fisher and Churchill which was sadly embittered when the Dardanelles campaign did not go according to plan.

Book Presents Keen Analysis

Reviewed by Tony Dickason

THE WOODEN SWORD, by Edward McCourt, McClelland and Stewart, Toronto, $2.75, 255 pp.

The mood is peculiarly haunting, the setting—a prairie university town—is chillingly accurate, and the descriptive work is often excellent.

This is a story of a man at odds with society because he is at odds with himself as a university professor and his problems are, to some degree, the problems of all dedicated teachers.

Suffering from what is now termed "battle fatigue," Steven Vennet is driven to near-madness by the ability to recall only dim recollections of his war past.

One of the main faults of the book is that the means of his overcoming this is left as vague as the professor's own memories.

Most marked portions are when the author, himself a university professor, tells how faculty members lock horns, do Quixotic battle, and generally behave like perambulating pundits.

It also appears Venner married the wrong woman, but this is probably not unique from the male reader's viewpoint.

BOOK TALK By JAMES SCOTT

Hollywood Endorses Inspirational Book

I see that Sheila Mackay Russell's **A Lamp Is Heavy**, which was recently released in a movie version is showing at theatres all across the country. It is not labelled "Adult Entertainment" which is as good a commentary as I can think of on the action of a small Ontario town library and a group of self-appointed censors who, about a year and a half ago, raised all sorts of ructions about this book.

My own experience with it was that I thought it so charming and so inspirational that I presented one of my many god-daughters with a copy when she graduated from high school. Never in all my years in Bookland have I been so surprised as when these tight-lipped censors said it was an indecent book. Apparently Hollywood — always sensitive to public opinion—was not daunted by the silly shenanigans in Ontario. I hope the movie version is as delightful as the book itself.

Scott

The result of the Harper Prize Novel Contest for 1957 has just been announced. Out of 800 entries, the judges picked Frank Norris' **"Tower in the West,"** which, I understand is one of those panoramic historical novels covering life—and I presume romance—during the first half of this century. It is due for publication the end of this month.

Literary Contests Past and Present

Talking of the venerable firm of Harper's and budding writers of all ages, I might remind any of same that this firm has long had in print a very sensible and handy book called **The Authors' Manual.** It has recently been revised by Dorothy Thompson, a member of the firm's college department staff, and is available to anybody who sends in a dollar to Harper & Brothers, 40 East 33rd Street, New York City. This is a right handy book for writers who are short on practical experience.

Speaking of literary contests, I should mention the Doubleday Canadian Prize Novel Contest which will be judged by Ralph Allen, magazine editor; John Beecroft of the Literary Guild; Thomas B. Costain and Lionel Shapiro, well-known Canadian novelists, and George Nelson of Doubleday Canada.

This is a nice fat award for anybody (not necessarily a Canadian) writing on what the sponsors describe as "an essentially Canadian subject." The sum of $2,500 is an outright prize and $7,500 is laid on the line at the same time as an advance against royalties.

The contest ends April 1, 1958, and full details and rules can be obtained from Doubleday Canada Ltd., 105 Bond Street, Toronto.

COMPILATION

For the many, many readers who loved the poetry of Edna St. Vincent Millay it will be welcome intelligence that the definitive volume of her collected works has just recently rolled off the presses.

It is called simply, **Collected Poems of Edna St. Vincent Millay,** and was compiled by her sister Norma.

Containing all her poetic work with the exception of her plays, juvenilia and translations, this volume also publishes 16 poems of Miss Millay's which have never before appeared in print.

The many folk who have been worried about the health of Joyce Carey will be happy to know that despite the fact that he is suffering from a long-drawn-out and devastating illness, he is still continuing to write and works consistently on a new novel which is almost completed and should appear not too long from now.

This is an example of splendid high courage, exactly the kind of thing one might have expected from such an ebullient personality as Carey. With respect and admiration, we tip our hat to him.

In Eastern Canada this month the three novels most in demand are, in this order: Kathryn Hume's **The Nun's Story,** Nicholas Monsarrat's **The Tribe That Lost Its Head** and Adele Wiseman's **The Sacrifice.** The last two are by authors living in Canada.

I am not surprised by choices one and three but Monsarrat's has had an almost universal panning from critics here, in the U.S.A. and in Britain.

Readers pay no attention to critics ?

WINGED SKATES FOR THE BOY WHO NEVER GREW UP

The Darling family of J. M. Barrie's famous "Peter Pan" are here assembled "on ice" for the first time. With Mr. and Mrs. Darling, Wendy, and the two boys, is their nursemaid dog, Nana. One of its most costly productions, "Peter Pan" will be a feature of Ice Capades at the arena, week of Jan. 29. It was one of 10 productions and 20 acts in the fabulous show.

RECORD SHOP

New Young Virtuosi Record Well on Angel

By HUMPHRY DAVY

Two new records featuring young virtuosi, who were both child prodigies, have been released by Angel. These two discs are recommended to anyone who likes to hear good performances excellently reproduced on vinylite.

The first is Michael Rabin, 21, who performs Tchaikovsky's violin concerto and Saint-Saens' Introduction and Rondo Capriccioso—two of the most popular compositions in the repertoire. Rabin is accompanied by the Philharmonic Orchestra with Alceo Galliera conducting.

Davy

Rabin, a native of New York, who is already well known on TV and radio, gives a first-rate interpretation of these two works. The disc (35388) is sure to make a hit with those who are fond of Tchaikowsky.

★ ★ ★

The other is Eugene Malinin, 26, a blond, good-looking pianist. He is a Russian, not too well known in Canada and the United States, who is presently touring the Western world.

Malinin performs Rachmaninoff's Piano Concerto No. 2 with the Philharmonic Orchestra under the baton of Otto Ackermann. In addition, he plays Chopin's Nocturne in D Flat Major, Op. 27, No. 2.

Malinin has picked up numerous prizes in piano competitions in his own country and in Central Europe. He has a style of his own and the way he plays Rachmaninoff's Piano Concerto will leave no one in doubt that he is a top performer.

★ ★ ★

For anyone interested in contemporary music, Columbia has issued Leonard Bernstein's "Serenade" for violin solo, strings and percussion, with the composer conducting.

Isaac Stern, violin, is soloist for this modern work, first performed at the Venice Festival in 1954. It is written for string orchestra and harp with the full range of percussion instruments.

★ ★ ★

POPS LIBRARY

NEW YORK (UP)—"A Guide to Jazz" (Houghton-Miffin) is one of the most valuable reference books on hot jazz. Written by Hugues Panassie, it has just been published and is a must for jazz fans.

Many will take exception to Panassie's flat statement that Louis Armstrong is the greatest jazz musician who ever lived and that Ed Hall is over-rated.

Nevertheless, the candid Frenchman's up-to-date book offers an honest criticism of just about every jazz player who ever lived and of many who long have been forgotten.

RCA-Victor has issued an important LP, "A Guide to Jazz," as a companion for the book. It contains some of the best work by Satchmo, Sidney Bechet, Tommy Ladnier, Jelly Roll Morton, King Oliver, Duke Ellington and Fletcher Henderson. Some of the recordings were made almost 30 years ago but have been reproduced with good fidelity.

★ ★ ★

Another unusual jazz work is Columbia's "What Is Jazz?" This is based on Leonard Bernstein's revelations on the "Omnibus" TV show last year.

Bernstein, considered one of the better contemporary composers, takes up the technical aspects of jazz in a language that is easy to understand by the non-musician. It is a valuable record because Bernstein throws new light on jazz. The only drawback is that is is not the type of record to be played over and over.

MEMORIAL ARENA SCHEDULE

Saturday, Jan. 19
Minor Hockey—7 - 10 a.m.
V.F.S.C. (Jr.)—11 - 1 p.m.
Public Skating—2 - 4 p.m.
V.F.S.C. (Int. and Sr.)—5 - 7 p.m.
Students' Jamboree—8 - 10 p.m.
Sidney Fire Dept.—10 - 12 p.m.

Sunday, Jan. 20
Patch Session—10 - 11 a.m.
V.F.S.C. (Jr.)—11 - 1 p.m.
Family Skating—2 - 4 p.m.
V.F.S.C. (Int. and Sr.)—5 - 7 p.m.
Olympic Skating—8 - 10 p.m.

HEARING IMPROVED

. . . thousands report. Blessed relief from years of suffering from poor hearing and miserable ear noises, caused by catarrh of the head! That's what these folks (many past 70) reported after using our simple Elmo Palliative HOME TREATMENT. This may be the answer to your prayer. Nothing to wear. Here are SOME of the symptoms that may likely go with your catarrhal deafness and ear noises: Mucus dropping in throat. Head feels stopped up by mucus. Mucus in nose or throat every day. Hear — but don't understand words. Hear better on clear days — worse on rainy days, or with a cold. Ear noises like crickets, bells, whistles, clicking or escaping steam or many other.
If your condition is caused by catarrh of the head, you, too, may likely enjoy such wonderful relief as many others have reported during our past 18 years. WRITE TODAY FOR PROOF OF RELIEF AND 30 DAY TRIAL OFFER.
THE ELMO COMPANY, DEPT. F14B, DAVENPORT, IOWA

Montague Bridgman Winner

The winner of the MONTAGUE BRIDGMAN . . . "Name the Mezzanine Floor Contest" . . . conducted on CKDA, was Miss M. Morley of 845 Princess Avenue in Victoria. Miss Morley is seen receiving the Crown Staffordshire Bone China Tea Set from Mr. A. H. Lort, Manager of Montague Bridgman, for her title "TEA CUP CRESCENT." Ken Jensen, CKDA Account Executive, looks on. Listen for the Montague Bridgman News . . . . 5 o'clock nightly on CKDA, "Victoria's Most Listened to Station."

Peggy's Got a Bun On

By Maurice Humber

My sister Peggy
. . . who works down here,
And gives this joint a sort of atmosphere,
Has just returned, from away down south,
With a bun for her hair, & a new kind of mouth;
This "bun" is twisted in a figure eight,
And hangs on her neck . . . & does fascinate,
With that Gibson-girl look of long ago,
When you wore a "middie" & had a best beau;
And up at the Gorge "he" got a canoe,
And a big box of Stevenson's . . . just for you.
He wore last year's flannels, & was simply gone,
When you put up your parasol that matched your chiff-on.

"Wish you'd all stop laughing," Peggy said,
As she patted her "bun" on the back of her head.
"Everyone wears one down in the States,
Gals in the stores or out with their dates.
I got mine in San Francisco, it wasn't much money,
The saleslady wore one, and she called me "honey."
"Now try THIS one honey," & she reached it down,
It's slightly tinted . . . YOUR shade of brown."
"I looked in her mirror, & my hat I did check,
As she pinned it on . . . the nape of my neck."
"It's smashing honey . . . 'twas made just for you."
"I waltzed out a-there, felt gay & brand new.
I held my head high, as I walked down the street,
Then I bot shoes with bows, to more Gibson my feet.
I no longer felt, like from B.C. or Quebec,
I was up with those Yank . . . at least NECK-AND-NECK."

HUMBER'S
. . . Peggy too.

MONDAY
January 21st
CBUT-TV
Channel 2
7.30 p.m.
SEE
and
HEAR
HON. R. W. BONNER, Q.C.
Attorney-General
HON. RAY WILLISTON
Minister of Lands and Forests
HON. KENNETH KIERNAN
Minister of Mines
Who will bring you a televised message from your British Columbia Social Credit Government
•
SOCIAL CREDIT
Keeps YOU Informed
•
British Columbia Social Credit League

City Music Festival Adjudicators Named

Adjudicators for the 1957 Greater Victoria Music Festival are named this week by the festival committee which has worked on the selection for the last several months.

Festival dates this year are May 8 to 10 and 13 to 15. Entries close March 23.

Three of the adjudicators will be paying their first official visit to this city. Judging piano classes will be Hugh McLean BA, B.Mus (Cantab), LRCM, ARCM, FRCO. A Canadian, McLean received his musical education at Cambridge University, graduating from King's College, where he taught for two years before returning to Canada.

He is a well-known BBC recitalist and will return to England for an important broadcast before coming to Victoria in the spring.

Choral and vocal work will be handled by Wayne Hertz, dean of the School of Music at Central College of Education, Ellensburg, Wash. Highly accredited, Prof. Hertz has had wide experience as an adjudicator and is noted for his ability as a performer and lecturer in the field.

Last of the newcomers is William D. Cole, who comes from Tacoma, where he is director of Instrumental Music at Stadium High School. He will judge bands and instrumental classes.

The team of five adjudicators is completed by two women who have been eminently successful in their capacities on former occasions here.

They are Mrs. Joy (Coghill) Thorne, speech arts, and Mrs. Peggy MacFarlane, folk dancing.

Potential Terror Missed

(Reviewed by Al Markle)

BIRD OF SORROW, by John Romaniello, Alvrenia Publishing Company, Montreal. $3.50.

With the exception of Bishop Fulton J. Sheen, church work appears poor grounding for authors. And the good bishop, at that, stayed close to sermon-like theories and essays, avoiding the intricacies of building a novel.

Monsignor John Romaniello, Prefect Apostolic of Kweilin, Kwangsi, should have followed suit.

A large and smiling gentleman, Father John describes rather poorly what could be an interesting account of being expelled from Southern China by the Communist regime.

To hear him tell it, however, it sounds more like a series of petty annoyances than the several months of terror he insists it was.

The only thing to be learned from "Bird of Sorrow" is that Father John was morbidly afraid of going to prison.

NATIONAL GALLERY

Canada's national gallery was founded in 1880 by tthe Marquis of Lorne, governor-general.

Romantic Sibelius

On the occasion of his wife's 85th birthday, Jan Sibelius awakened her from sleep and handed her a bouquet of roses. Sibelius himself is 90, and so the capacity for the romantic gesture never ends.

This incident from the twilight of the great composer was described to Eugene Ormandy, music director of the Philadelphia Orchestra, in a letter from the Sibelius' son-in-law, Jussi Jalas, who remarked that the birthday also was observed by a playing of the Philadelphia Orchestra-Ormandy recording of "Lemminkainen and the Maidens of Saari" and the "Swan of Tuonela."

LIBRARY LEADERS AND BEST SELLERS

(Compiled by Publishers' Weekly)

FICTION

"Peyton Place," Grace Metalious.
"Don't Go Near the Water," William Brinkley.
"The Tribe That Lost Its Head," Nicholas Monsarrat.
"Auntie Mame," Patrick Dennis.
"The Last Hurrah," Edwin O'Connor.
"The Loving Couple," Virginia Rowans.
"King of Paris," Guy Endore.

NON-FICTION

"The Nun's Story," Kathryn Hulme.
"This Hallowed Ground," Bruce Catton.
"Men to Match My Mountains," Irving Stone.
"The New World," Sir Winston Churchill.
"Profiles in Courage," John F. Kennedy.
"The Outsider," Colin Wilson.
"Much Ado About Me," Fred Allen.
"The Unicorn," Anne Morrow Lindbergh.
"Autumn Across America," Edwin Way Teale.

Robert and Gaby Casadesus, pianists, opened their European concerts in January, after devoting the fall to the United States. Their son, Jean, pianist, opened his U.S. concerts in January; after devoting the fall to Europe.

EATON'S Will Obtain
ANY BOOK Mentioned on this Page
Phone 2-7141
or call at Book Department Main Floor

It's Out of this World!
HURRY! HURRY! HURRY!
GET YOUR TICKETS NOW
Eaton's Music Centre—Ph. 2-7141
Hudson's Bay Information Centre—Ph. 5-1311

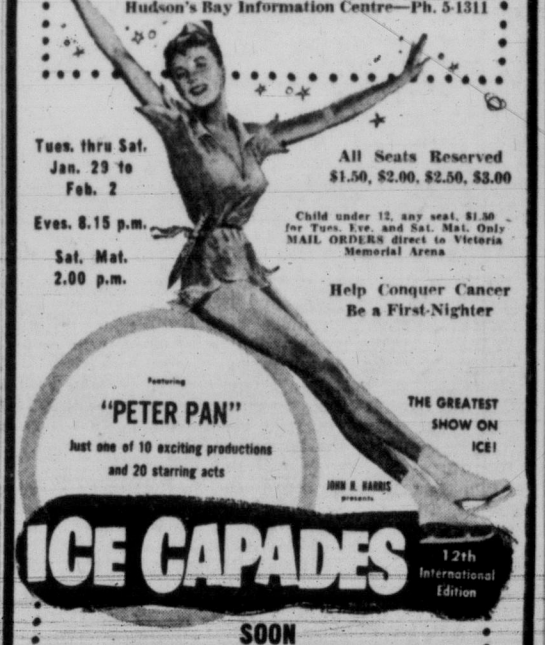

Tues. thru Sat. Jan. 29 to Feb. 2
Eves. 8.15 p.m.
Sat. Mat. 2.00 p.m.
All Seats Reserved
$1.50, $2.00, $2.50, $3.00
Child under 12, any seat, $1.50 for Tues. Eve. and Sat. Mat. Only
MAIL ORDERS direct to Victoria Memorial Arena
Help Conquer Cancer
Be a First-Nighter
Featuring "PETER PAN"
Just one of 10 exciting productions and 20 starring acts
THE GREATEST SHOW ON ICE!
JOHN H. HARRIS presents
ICE CAPADES
12th International Edition
SOON
VICTORIA MEMORIAL ARENA

IT'S WORTH A SPECIAL TRIP TO SEATTLE TO SEE!!
NOW! Smashing all long run records
You MUST SEE it . . to BELIEVE IT
RESERVED SEATS NOW AVAILABLE For All Performances
There's Still Only One Cinerama
THIS IS CINERAMA
ALL SEATS RESERVED

	Mez., Loges, Orch.	Bal.
MATS. (Except Mon.-Tues.) 2 P.M.	$1.75	$1.20
Sat. and Sun., 5 P.M.	$2.65	$1.75
Every Night at 8:30	$2.65	$1.75
Sun. 2, 5, & 8:30 P.M.	$2.65	$1.75

—All Prices Include Tax—
Make Your Seat Reservations Now—at Your Local Agency
COUGAR TICKET BUREAU CJVI Bldg.
Only Cinerama theatre within 1,000 miles
PARAMOUNT THEATRE • 9th & PINE • Seattle, Washington
MAIL ORDERS ANYTIME
CINERAMA WILL NEVER COME TO THIS CITY

USED CAR?
MORRISON
CHEVROLET - OLDSMOBILE
Yates at Quadra

ROBIN WOOD — WINIFRED SCOTT
DUO PIANO RECITAL
to be held at the
METROPOLITAN CHURCH
Cor. of Pandora and Quadra
FRIDAY, JAN. 25 — 8.30 p.m.
Sponsored by the Victoria Musical Art Society
Tickets NOW at Hudson's Bay Company, Ward's Music Store, 1320 Broad St.; Western Music Co., 735 View St., or by membership in the Victoria Musical Art Society. Adults $1.50. Students 75c.

OYEZ OYEZ OYEZ
TO THE RESIDENTS OF
ESQUIMALT
JANUARY 23, 1957, AT 7.40 P.M.
WEDNESDAY
At the Esquimalt High School
The Presentation of the Esquimalt Coat of Arms
to the Township of Esquimalt by His Honor Frank M. Ross, C.M.G., M.C., LL.D., and dedication by the Rev. J. A. Roberts, B.A. The Royal Canadian Navy Band will play. Refreshments. Don't Miss This Historic Occasion.

MOVIE WORLD

HOLLYWOOD (NEA) — Behind the screen: The "laryngitis" announced as the reason for Ray Danton's bow-out as Jane Russell's leading man in "Fuzzy Pink Nightgown" turned out to be the fuzziest announcement of the year. The real reason Ray's out of the cast: After looking at the rushes, Producer Bob Waterfield decided he was too young for Jane. Ralph Meeker is now playing the role.

★ ★ ★

Marlon Brando's film company is looking for a Broadway play idea for Brando which can be converted into celluloid . . . The Patricia Parsons just married to William Powell, Jr., is a former child actress. She was under contract to RKO at the age of four. Young Powell is a story editor at NBC.

★ ★ ★

Bing Crosby said "No" to a musical remake of "State Fair" at 20th Century-Fox . . . Jayne Mansfield's idea of an "Incognito" get-up for attending a recent movie showing: Red suede coat with a red hood, spectacles with leopard-spotted rims and lenses that looked like green mirrors. She was spotted by fans in less time than it takes to say the girl can't help it.

★ ★ ★

The film version of Broadway's hit, "No Time for Sergeants," will have a character not in the play cast—a tall and well-stacked WAF captain . . . Francis X. Bushman, the 73-year-old silent screen idol, digs Marilyn Monroe.

"If I had another chance to play the great screen lover," says Bushman, "I'd pick Marilyn as my leading lady. She's earthy—a real trouper."

Bushman's now starring as Moses in "The Story of Mankind."

★ ★ ★

Paramount and Carol Ohmart have called it a day. She was last year's Paramount candidate for BIG stardom.

LIBERACE is telling it at the Riviera Hotel in Las Vegas:

"I haven't made enough money out of "Sincerely Yours" to keep me in candles."

★ ★ ★

THE DOLL from the audience who ran in front of the cameras on Art Linkletter's TV show still didn't top what happened to Dorothy Lamour at the opening of the Shamrock Hotel in Houston, Tex., back in '49. Dorothy was warbling on Ed Gardner's radio show when a Texan stepped onstage, rushed to her mike and asked Dottie for her autograph. Dottie signed—without missing a note.

GRUBER CONDUCTS

Fewer Plums for Fans Without Full Support

This is going to be an unsolicited piece upon a subject seemingly far removed from matters musical or orchestral—but only seemingly; the moral, for those who perceive one, could easily—and is, in fact, meant to—apply no less to symphony attendance than it does to the present melancholy subject of hockey attendance.

Hans Gruber

Living, as we do, in this area, it is perhaps understandable that complacency comes easily and naturally. For I do not think that there is another spot on earth more blessed than this one.

As part of Canada, we share in the incomparable stability, wealth, freedom, technological modernity and growing awareness of things cultural of this, the most desirable of countries to reside in.

On top of this, our own particular part of B.C. is more favored by the weather gods than the vast majority of the civilized world.

Live Enterprises Essential to City Life

Yet, with all its natural and technological advantages, what sort of a place would any city be to live in without certain man-made enterprises designed for diversion, entertainment, even painless education? It would become a chrome-plated jungle, an over-grown village in the most scornful sense.

The 3,000-odd people who have stopped bothering to go on Friday nights to the Memorial Arena since three or four years ago might still want to see play-off games, and some of them might even bestir themselves during the regular season if the Cougars were running away with first place.

But there can be no play-off games to enjoy, and no winning team to watch, if the Club is not supported through thick and thin, for there will be no team around indefinitely with the Arena half to two-thirds empty week after week. Incidentally, as arenas go, ours is an exceptionally bright, modern and congenial one.

The calibre of hockey seen these days at our Memorial Arena is as good as it need be to attract consistently a packed house, and is today, in the opinion of a not wholly inexperienced spectator, as close to National Hockey League standards as no matter.

Let us not take this spectacular entertainment for granted. Let us forsake our well-heated houses for two hours once a week or so, and betake ourselves in our equally well-heated motor-cars to the Arena, and watch Coach Kilburn's young masters at work.

Unlike symphony orchestras, professional hockey is a commercial venture, and cannot be expected to survive under financial losses. And any venture, no matter whether commercial, charitable, non-profit, or what-have you, deserves support and survival so long as it gives full and honest value for one's money or one's time.

ALL OR NOTHING

Where does the symphony analogy tie in? What am I complaining about, you may rightly ask, if symphony attendance has in fact risen nearly as spectacularly as hockey attendance has dropped?

Let us compare play-off games to the appearance of a famed and well-publicized guest-artist. You all want to hear these in the incomparably rewarding and exciting performances of concertos with full orchestral accompaniment.

But— and this is, under the circumstances, only a friendly forewarning — in order that you may continue to be offered concerts with fine soloists, it is no less than essential that you also come to hear the Orchestra in its "regular league schedule" — i.e. those concerts that may be purely orchestral or at which guest artists appear whose names are either not familiar to you or whose instrument you did not think yourself fond of.

SIGNS FOR ROLE

Lloyd Nolan has been signed by Carmen Capalbo and Stanley Chase to co-star with Wendy Hiller in Eugene O'Neill's "A Moon for the Misbegotten," which will open at the Bijou Theatre, New York, April 30, as the second in the series being presented there by Capalbo and Chase. O'Neill's last play, "A Moon for the Misbegotten," will be enjoying its first production in New York.

Robin Wood and wife, Winifred Scott. . . . pianists in farewell.

INTRIGUING PROGRAM

Pianists Together In Final Concert

As a last appearance before Victoria audiences on their current visit to Victoria, Robin Wood and his wife, Winifred Scott, will present a duo piano recital next Friday in Metropolitan United Church. Sponsor is the Victoria Musical Art Society.

On the occasion of these two Canadian musicians' last visit to this city in 1953, Mr. and Mrs. Wood gave a duo piano concert that was enthusiastically received by music lovers and critics.

At the time it was widely remarked that Mrs. Wood's performance whetted the appetite to hear her as a soloist. As a matter of fact, Mrs. Wood as Winifred Scott, has an enviable reputation in the concert pianist field in Great Britain.

Last year in London, she was invited to appear at St. James' Palace before the Princess Royal of England and a distinguished audience, playing the Schumann Piano Concerto.

On the program selected for next Friday's concert, she will play a solo group consisting of eight of Chopin's delightful Preludes. Her husband also will play a solo group.

In detail, the program follows:

Duo Piano: Largo from Concerto Grosso in D Minor — Vivaldi
(Arranged for two pianos by Robin Wood.)
Duettino Concertante (after Mozart) — Busoni
Solos: Eight Preludes — Chopin
Winifred Scott
Duo Piano: Variations on St. Antoni Chorale, Op. 56a — Brahms
Solos: Consolation in D flat — Liszt
Hungarian Rhapsody No. 6 — Liszt
Robin Wood
Duo Piano: Caribbean Dance — Arthur Benjamin
Russian Dance from "Petrouchka" — Stravinsky
(Arranged by Babin)

Tickets for the concert are available at Hudson's Bay Company, Ward's Music Ltd., and Western Music Co. Ltd. They will also be on sale at the door Friday night.

HOLLYWOOD (UP)—Maila Nurmi, known professionally as Vampira, the "Glamor Ghoul" of television, keeps her home life in perspective. "I have a cat named Ratface," she said. "I call him that because he looks like a rat."

To Produce In 3 Media

Formation of Pakula-Mulligan Productions, Inc. has been announced by producer Alan Pakula and director Robert Mulligan. First property bought by the company are the stage rights to "Laurette," biography of the late stage star, Laurette Taylor, which they will produce on the stage next year.

The company will function in all three media, television, motion pictures and theatrical production, with headquarters in both Hollywood and New York.

Pakula, who formerly was an executive with Paramount Pictures, recently produced "Fear Strikes Out," a movie starring Anthony Perkins and Karl Malden. Mulligan, one of television's top directors, directed "Fear Strikes Out."

ART GALLERY OF GREATER VICTORIA
1040 Moss St. Phone 4-3123

This Week at the Gallery

EXHIBITIONS

Sunday
1. British water colors and drawings, 1900 to 1950 (British Council Exhibition).
2. Typography Speaks (last day).

Tuesday Through Saturday
1. British water colors and drawings
2. Paintings from the children's classes.

PROGRAMS

Thursday at 8 p.m.
Recorded Music Concert will include Bach, Suite No. 3, and new recording by Klemperer of Beethoven Symphony No. 7.

Friday at 12.30
Recorded Concert (Chamber music by Beethoven and Schubert).

Children's Painting Classes Begin Monday
Ages 4 to 6 on Tuesday and Thursday mornings., ages 7 to 15 week-day afternoons at 3.45. Phone 4-3123 for registration.

Gallery Hours
Sunday, 2-5
Tuesday through Saturday, 11 a.m. to 5.30 p.m.
Also Friday evenings, 7.30-9.30
Closed Mondays

Admission: Free Sundays and Wednesdays, 25c other days (members always free)

Premiere Danseur Was Fine Athlete

Igor Youskevitch, premiere danseur and artistic advisor of the ballet Russe de Monte Carlo which will appear in Victoria for one night, Jan. 29, is universally acclaimed as "the world's finest male dancer."

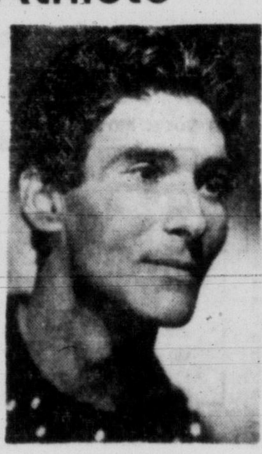

YOUSKEVITCH

He is the great exception to the rule that all fine ballet dancers start their careers as children. Youskevitch had little interest in dance, but was a devoted follower of athletics. Born in Russia but raised in Yugoslavia, he was a member of the Zagreb Sokol—the gymnasium group in the capitol.

CIRCUS ACROBAT

He joined a small circus and appeared in tumbling, trapeze, acrobatic dancing and horseback riding acts. When he entered the University of Belgrade to study chemical engineering, he went out for track and won many competitions and entered the Olympics.

At this time his interest turned to ballet and he left college to go to Paris to study. He appeared in a Russian Opera Company and danced for three years iwth Leon Woizikowski's Polish Ballet, and in 1938 came to this country with the Ballet Russe de Monte Carlo.

Igor Youskevitch is pre-eminent in the classic repertoire in which he has no peer; and as artistic advisor he is responsible for maintaining the classic ballets in their traditional form.

Skiing, Skating, Scouting and Scales Daily Round for Singing Boys of Norway

During a recent interview, Ragnvald Bjarne, organizer and director of the choral group known as the Singing Boys of Norway—or, in their native land, as simply "Olav's Boys"—had the following to say concerning the recruiting and training of the choir:

"Every year," said Mr. Bjarne, "we lose about 10 boys when their voices change. To replace these, we hear every spring 1,000 voices of new boys, chosen from schools all over Norway. From these, we can admit only 10. Each boy must be able to play either piano or violin, and show that he has a perfect musical ear.

"Every year," said Mr. Bjarne, voice, the new boy will come into the concert choir, and is now an Olav's Boy. If he develops well, he may later, after his voice changes, come into the adult group.

"Most of the boys in the choir are Boy Scouts," continued Mr. Bjarne, "and of course all of them are skiers and skaters, because Norway is a land of winter and snow.

"The Olav's Boys live in Oslo's greatest school, where they rehearse three hours a day, beginning at 5 in the morning. They rehearse in different groups, with technical exercises in staccati, pianissimi, legato song, and scales. Monday, Wednesday and Friday are rehearsals for the whole choir, from 6 to 8 p.m.

"If you would like to know what a typical day is like, the boys get up at 7 in the morning, bathe all naked in very cold water, then have sports and gymnastics, and six hours school, where they learn English, German and French as well as other subjects. All of the boys who come to America can speak good English."

Permanent Opera Formed in Montreal

MONTREAL (CP)—An opera company has been formed here on a permanent basis, it was announced today.

Ubald Boyer, general manager of the Provincial Bank of Canada, has been named general manager of the company. Directors will include Yoland Guerard, Robert Savoie, Roland Leduc and Michel Ambrogi, all of Montreal.

The company, to be made up of Canadian artists, is to present operas during a regular season in Montreal and also tour the country.

ENTERTAINMENT CALENDAR

Thursday, Jan. 24, at 8.30: Famous Artists presents Singing Boys of Norway at Royal Theatre.

Friday, Jan. 25, at 8.30: Duo-piano recital by Robin Wood and Winifred Scott, Metropolitan Church. Under auspices of Victoria Musical Art Society.

Tuesday, Jan. 29, at 8.30: Ballet Russe de Monte Carlo, Famous Artists attraction at Royal Theatre.

Saturday, Feb. 16, to Saturday, Feb. 23, at 8.15: Victoria Theatre Guild presents three-act drama, "Anastasia" at Langham Court Theatre.

Tuesday, Feb. 25, to Saturday, March 2, at 8.15: Victoria College Players Club presents Arthur Miller's "The Crucible." A theatre-in-the-round production.

ROCK HUDSON
. . . as Mitch
. . . the woman in his arms was now the wife of the man he called his best friend!
ONE OF THE FOUR STARS APPEARING IN
Written on the WIND
TECHNICOLOR
A UNIVERSAL-INTERNATIONAL PICTURE
ADULT ENTERTAINMENT
COMING SOON
ODEON

From Kenya to the Congo . . . The Greatest Is Odongo!

RHONDA FLEMING
MACDONALD CAREY
Odongo
ADVENTURE ON THE AFRICAN FRONTIER
CinemaScope
Colour by TECHNICOLOR
ADDED ADVENTURE "SUICIDE MISSION" At 2.27, 5.19, 8.11
ODONGO at 1.00, 3.52, 6.44, 9.35
ODEON
COMING MONDAY! ALFRED HITCHCOCK'S GREATEST SUSPENSE MASTERPIECE "REBECCA"

John Wayne in "SANDS OF IWO JIMA"
Showing at 1.09, 5.02, 8.55
AND ON THE SAME PROGRAM JOHN WAYNE in "RIO GRANDE" At 3.05, 6.58
ENDS TODAY
PLAZA

Famous Artists Ltd.
ROYAL ● NEXT THURSDAY AT 8.30
THE SINGING BOYS OF NORWAY

The whole continent welcomes this world renowned choir on their return to North America for their second coast-to-coast tour!
The only choir in the world with soprano soloists who can sing five tones above high C, with a varied repertoire of delightful songs of many countries!
Tickets now at Kent's Music Store, 742 Fort Street. Phone 4-2941
$4.00, $3.50, $2.75, $2.25, $1.75, incl. Tax

ENTERTAINMENT AT ITS BEST WITH A HOST OF BRILLIANT STARS
The Opposite Sex
Starring JUNE ALLYSON - JOAN COLLINS - DOLORES GRAY - ANN SHERIDAN - ANN MILLER
CINEMASCOPE and METROCOLOR At 1.40, 5.23, 9.06
Plus Exciting Co-Feature ROBERT TAYLOR in Power and the Prize At 3.43, 7.26
Dominion A FAMOUS PLAYERS THEATRE

CLUB Tango DANCE
Sorry, Sold Out
ANDY ANDERSON'S ORCHESTRA

THE KING OF ROCK'N'ROLL ALAN FREED
Rock, Rock, Rock
SEE—FRANKIE LYMON and THE TEEN-AGERS HEAR them sing "I'm not a Juvenile Delinquent"
At 1.07, 3.37, 6.47, 9.37
Plus An Action-Filled Adventure . . . "3 Outlaws" Neville Brand Alan Hale At 2.39, 5.29, 8.19
CAPITOL A Famous Players Theatre

ENDS TONIGHT
J. Arthur Rank Presents
"ALL FOR MARY"
Starring NIGEL PATRICK KATHLEEN HARRISON DAVID TOMLINSON - JILL DAY
"All For Laughs" would be another very appropriate title for this delightful English comedy played against the background of the glorious Swiss Alps, in Technicolor. Whenever Nigel Patrick and David Tomlinson get together you can be assured there's merriment in the offing as they battle each other for the affections of the Swiss innkeeper's beautiful daughter. All we can say, "if it hurts to laugh—don't see this one." On the other hand if it's an evening of sheer entertainment you're after, see it—from the beginning.
The Press Critics say.
Daily Mail: "It made me laugh as much as anything I have seen during the years."
Daily Mirror: ". . . very funny . . . great fun for the family."
NEWS — CARTOON — SHORTS
Doors at 6.30
Complete Program at 6.45 and 8.50
Feature Starts at 7.31 and 9.36
OAK BAY

NOW SHOWING
"Second Greatest Sex"
The funniest outdoor musical since "7 Brides for 7 Brothers" In CinemaScope and Color
Starring JEANNE CRAIN - KITTY KALEN MAMIE VAN DOREN - BERT LAHR PAUL GILBERT - GEORGE NADER
Plus Cartoon and THREE CinemaScope Shorts
Doors open 6.30
2 Complete Programs at 6.50 and 9
Feature at 7.35 and 9.45
FOX

GEM THEATRE SIDNEY
Tonight at 6.50 and 9 p.m.
JOHN WAYNE in "THE SEARCHERS"
VistaVision and Color

DANCE TONIGHT
Ted Spencer's Orchestra
K. OF P. HALL
(Near City Hall)

Newspaper Advertising Stimulates Buying

"Outstanding . . . One of the Year's Best" —Redbook
STARTS TODAY
THE TERRIFIC GARY COOPER HIT YOU'VE BEEN WAITING TO SEE SINCE HIGH NOON!
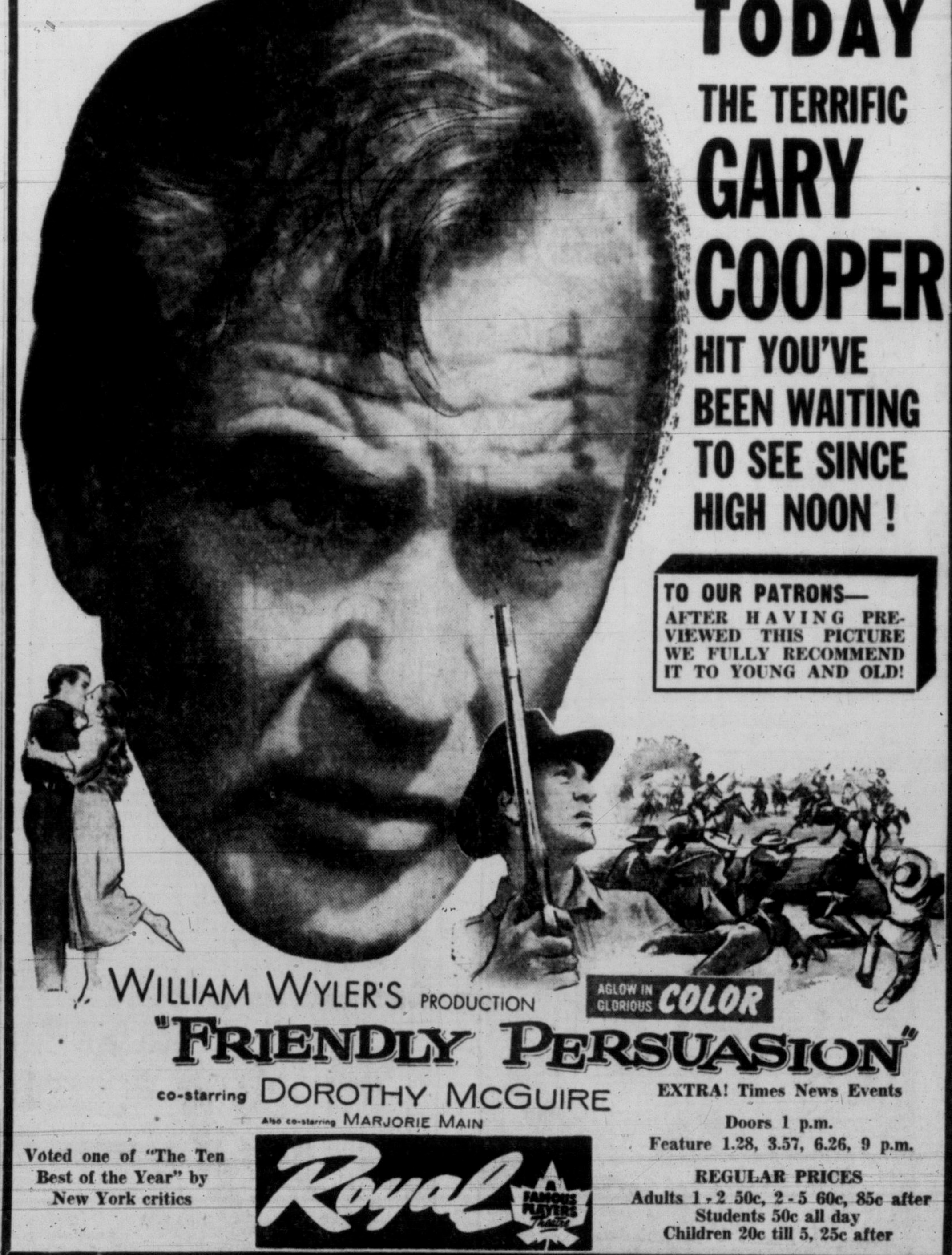
TO OUR PATRONS— AFTER HAVING PREVIEWED THIS PICTURE WE FULLY RECOMMEND IT TO YOUNG AND OLD!
WILLIAM WYLER'S PRODUCTION
AGLOW IN GLORIOUS COLOR
"FRIENDLY PERSUASION"
co-starring DOROTHY McGUIRE
Also co-starring MARJORIE MAIN
Voted one of "The Ten Best of the Year" by New York critics
Royal A FAMOUS PLAYERS THEATRE
EXTRA! Times News Events
Doors 1 p.m.
Feature 1.28, 3.57, 6.26, 9 p.m.
REGULAR PRICES
Adults 1 - 2 50c, 2 - 5 60c, 85c after
Students 50c all day
Children 20c till 5, 25c after

NERO WOLFE

SMITH FAMILY

SCAMP

NANCY

LONG SAM

DOTTY

BUZ SAWYER

ALLEY OOP

BOARDING HOUSE

OUT OUR WAY

SPCA Guest List

(A Times service for those seeking lost pets, and those wishing to acquire pets. Animals up for adoption at the Society for Prevention of Cruelty to Animals Shelter 111 Wilson, can be secured for a nominal donation to the SPCA. Telephone 3-0514, 9 a.m. to 5 p.m., for information.)

NEW ARRIVAL: Found wandering downtown, purebred Golden Cocker, male, about one year old.

READY FOR ADOPTION: Scamp is a one-year-old male Golden Spaniel cross. Loves children.

Cross-between Cocker and Collie is **"Barky"**—actually a very quiet little female, four months old. Black and brown.

Border Collie and Springer Spaniel are in **Gyp's** heritage, but he doesn't look it. He's the wooly-coated type, seven months.

Very quiet, shy and retiring is **Nipper,** a lovely little Border Collie type. Doesn't seem to like men, and needs lots of affection.

A quiet, dignified type, three year old, is **Skip,** a black Collie cross. Very dependable with kids.

GOIN' AWAY PRESENT

The speaker was nearsighted; he didn't know that one-half his audience of less than a hundred slipped away in the first 15 minutes, a third of the rest in the next quarter hour, and a fourth of the remainder in the next 15 minutes, leaving only nine at the end of his speech.

From the above you should be able to discover how many were in attendance when he began.

Answer: There were thirty-six.

OLD-FASHIONED GAME

There is a party game popular at old-fashioned festivities which has a two-word 12-letter name. Write that name in place of the x's in the following, and 12 three-letter words will appear vertically.

O S E O P A E O B O A S
x x x x x x x x x x x x
D D D D D D B B B E E E

Solution: The missing name is London Bridge.

FLIGHT OF FANCY FIGURING

Two planes in a race were to fly to a point and return. The first plane went out at 180 miles per hour and returned at 240. The second plane maintained an average speed of 210 miles per hour for each leg of the trip. Which plane won, or was it a tie?

Answer: Plane number two won. Suppose the distance to be 240 miles to point, the first plane would have taken 1½ hours going and 1 hour coming back, for a total of 2½ hours. The second plane would take 1 1/7 hours each way, for a total of 2 2/7 hours.

TRICKY TONGUE TWISTERS

Tiffany Abernathy tracked up the tabernacle.

Four short suitors sauntered forth shoelessly.

COMMON DENOMINATORS

Try your I. Q. on these. You are to determine what thing each of the groups has in common. For example, all of the first group are basic colors.

1. Red, blue, yellow.
2. 1, 7, 13, 23, 31.
3. Annie M. Lindbergh, Daphne du Maurier, Edna Ferber, Truman Capote.
4. Thomas Jefferson, Andrew Johnson, Harry Truman, Richard Nixon.
5. Kidnaping, treason, piracy, mutiny.
6. Goby, hake, loach, pompano.
7. Charleston, Richmond, Salem, Columbia.
8. Caravel, felucca, bark, dhow.
9. Peanuts, potatoes, carrots, parsnips.
10. Kathleen, Perry, Kitty, Lynne.

Answers: 1. Primary colors. 2. Odd numbers and prime numbers. 3. All are famous authors. 4. All were elected Vice President. 5. Crimes punishable by death in modern legal codes. 6. Fish. 7. State capitals. 8. Sailing vessels. 9. Foods having edible portions that mature underground. 10. All the names have double-letters.

HEY, LEGGO!

Here's a party perker that should leave your guests hanging in the balance. Object of the stunt is this: Placing one side of his or her whole body (foot and head included) against a wall, ask the person involved to lift the free leg out and away from the wall. It's not as easy as it sounds. Just don't send one person to the wall too often or all sense of equilibrium will be lost. This will prove epen more entertaining after spinning the person a few times.

KWICKIE KWIZ

Said Ben, "I am thinking of a number which is twice as large as the number which is 4 more than one-third of the one I have in mind." Of what number is Ben thinking?

Answer: The second number mentioned is one-third of the first and 4 more; this number is ½ of the one of which Ben thinks; 2 times the second is two-thirds of Ben's number and 8; 8 being one-third, the number is 24.

IT'S YOUR MOVE

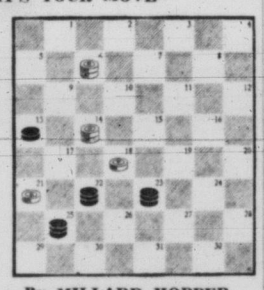

By MILLARD HOPPER
Long-Time Open Checker King

White utilizes a go-between move that upsets Black's plans. Can you find it? White, moving up the board, moves first and wins in four moves. See if you can play out the game.

Solution: White 21-17, Black 22-13; White 14-10, Black 13-22, White 10-17; Black 25-29, White 17-22.

MAGIC WITH A STRING

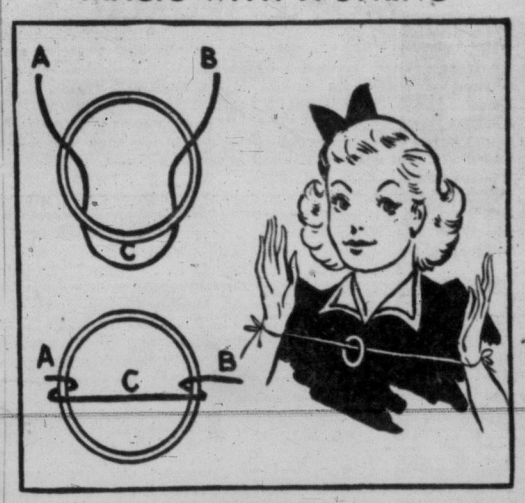

Some of the most baffling bits of magic are the easiest performed—when you learn the secret. This ring and string trick is an example.

The amateur magician requests some member of his audience to tie his two wrists together with a piece of string long enough to permit him to hold his arms about two feet apart. Next the conjurer asks one of his friends to lend him a ring or solid bracelet. He then tells his audience that he will put the circular object on the string without untying his wrists. This seems impossible, for there are no loose ends of the string. Nevertheless, the magician accomplishes what seems to be impossible by proceeding as follows:

First he pulls a loop of the string through the ring, as diagrammed at the top. Next he passes the loop over the ring and opens his arms to pull this string taut. This action attaches the ring to the string, as shown.

COMPLETE THE MATH

From the digits which are supplied, you should be able to figure out the missing digits and complete the problem in multiplication below:

```
      x x 5
      1 x x
    -------
      2 x x 5
    1 3 x 0
    x x x
  ---------
    4 x 7 7 x
```

Solution: Thirty-five times twenty-five multiplied by one four seven gives four seven seven seven five.

ANSWER ME THIS

What is it a woman often looks around for but never hopes to find?

Answer in one minute.

Answer: A hole in her stocking.

You can DEPEND on MOONEY'S
SPECIALISTS IN
INTERNATIONAL HARVESTER REPAIRS
TRUCKS — FARM EQUIPMENT
Fully equipped shop with first class International mechanics . . . No job too big or too small!
MOONEY & SONS
937 VIEW 3-4177

MRS. FITZ FLATS

DICK TRACY

AROUND HOME

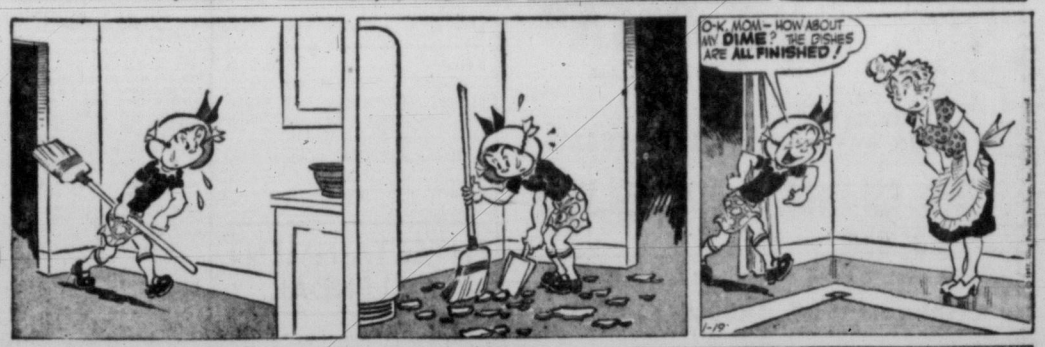

MARK TRAIL

PENNY

TELEVISION PROGRAMS (Continued) Jan. 19 to Jan. 26

WEDNESDAY, JAN. 23

Time	Ch'n'l No.	PROGRAM
2 PM	2	Bishop Sheen
	4	Comedy Time
	5	King's Kamera
	11	Pantry Playhouse
	13	Rivers Showboat
2.05—	13	Movie
2.30—	2	Movie
	4	Truth or Consequences
	5	Susie
3 PM	4	Cookbook Quiz
	5	Film Festival
	11, 12	Garry Moore
3.15—	12	Movie
3.30—	6	Life Lines
	11	Arthur Godfrey
	13	Features
3.35—	6	What's New
3.45—	4	Movie
	6	Featurette
	13	Showboat Interviews
4 PM	2	Open House
	6	Oral Roberts
	13	Mr. and Mrs. North
4.30—	2, 6	Howdy Doody
	5	Stan Boreson
	11	Strike It Rich
	13	Fun to Reduce
4.45—	12	Love of Life
	13	Showboat Features
5 PM	2, 6	Hidden Pages
	4	Willy
	5	Mickey Mouse Club
	11	Cartoon Special
	12	Western Movie
	13	Sheriff Tex
5.30—	2	Rin Tin Tin
	4	Spotlight
	6	Rin Tin Tin
6 PM	2	Soldiers of Fortune
	4	Ray Milland
	*5	Last of the Mohicans
	6	The Oldtimer
	11	News
	12	Cartoon Theatre
	13	Liberace
6.10—	6	Red Barry
6.15—	11, 12	News
6.30—	2	Frankie Laine
	4	News (color)
	5	Early Edition
	6	News, Weather, Sports
	11	Giant Step
	12	Life of Riley
	13	Sports Desk
6.45—	2	News
	4	News
	13	Hockey Talk
6.55—	4	Weather (color)
7 PM	2, 6	Almanac
	4	Our Miss Brooks
	5	Fights
	*11, 12	20th Century-Fox
	13	Playhouse
7.30—	2, 6	Disneyland
	4	Eddie Fisher
	13	Movietime
7.45—	4	News
	5	Sports
8 PM	4	Hiram Holiday
	*5	Disneyland
	11, 12	Arthur Godfrey
8.30—	2, 6	Canada Hit Parade
	4	Father Knows Best
	12	Sheriff of Cochise
9 PM	2	Kraft Theatre
	4	Kraft Color Theatre
	5	Navy Log
	6	Texas Wrestling
	11	The Millionaire
	12	I've Got a Secret
	13	Story Theatre
9.30—	5	Ozzie and Harriet
	11	I've Got a Secret
	12	Code 3
	13	Your TV Theatre
10 PM	2, 6	CBC Folio "Oedipus Rex"
	4	This Is Your Life
	5	Ford Theatre
	12	Dr. Christian
	13	Sports Report; News
10.05—	11	Movie: "Cluny Brown"
10.10—	13	Movie: "Dog of Flanders"
10.30—	4	Viewpoint
	13	Movie
10.35—	12	Candlelight Theatre
10.45—	5	Movie
11 PM	4	Favorite Story
	6	News; Sports
11.30—	2	CBC News; Sports
	4	Tonight
11.45—	2	"The Tunnel"

THURSDAY, JAN. 24

Time	Ch'n'l No.	PROGRAM
1.45—	2	Movie
2 PM	4	Comedy Time
	5	King's Kamera
	11	Movie
	13	Rivers Showboat
2.05—	13	Movies
2.30—	4	Truth or Consequences
	5	Susie
3 PM	4	Cookbook Quiz
	5	Film Festival
	11	Garry Moore
3.30—	6	Life Lines
	11	Arthur Godfrey
	12	Movie
3.35—	6	What's New
3.40—	6	Capsule Caravan
3.45—	4	Movie
	6	Featurette
	13	Interviews
4 PM	2	Open House
	6	Oral Roberts
	13	Life With Elizabeth
4.30—	2, 6	Howdy Doody
	5	Stan Boreson
	11	Strike It Rich
	13	It's Fun to Reduce
4.45—	12	Love of Life
	13	Showboat Features
5 PM	2, 6	Maggie Muggins
	4	Willy
	5	Mickey Mouse Club
	11	Cartoon Special
	12	Western Movie
	13	Sheriff Tex
5.15—	2, 6	Old Testament Tales
5.30—	2, 6	Lone Ranger
	4	Spotlight
6 PM	*2	Ozzie and Harriet
	4	Ray Milland
	5	Wild Bill Hickok
	6	The Oldtimer
	11	News
	12	Cartoon Theatre
	13	Looking at America
6.45—	2	News
	4	News
6.5?—	4	Weather (color)
7 PM	2, 6	Almanac
	4	Highway Patrol
	5	Lone Ranger
	11	I Led Three Lives
	12	Bowling
	13	Hunting and Fishing
7.30—	2	Time Out
	4	Dinah Shore
	5	Life of Riley
	6	TV Technicians
	*11	Rosemary Clooney
	13	Movie: "Ace of Aces"
7.45—	4	News
8 PM	2, 6	Jane Wyman
	4	Bet Your Life
	*5	Circus Time
	11	Bob Cummings
	12	Broadway Theatre
8.30—	2	Climax
	4	Dragnet
	5	Secret Journal
	6	I Search for Adventure
	*11, 12	Climax
9 PM	4	Crunch and Des
	*5	Wire Service
	6	War in the Air
9.30—	2, 6	Jackie Rae Show
	4	Tennessee Ernie
	*11	Playhouse 90
	12	San Francisco Beat
	13	Let's Go Skiing
10 PM	2, 6	Concert Hour
	4	Lux Theatre
	5	Code 3
	12	War in the Air
	13	Sports Desk
10.05—	13	News
10.10—	13	Movie: "Falcon's Adventure"
10.35—	12	Movie
10.45—	5	Movie: "Penny Serenade"
11 PM	2, 6	News and Sports
	4	Favorite Story
	11	Weather
11.05—	11	The Big News
11.15—	2	Theatre of Stars
11.30—	4	Tonight
	11	Federal Men
	13	Mr. and Mrs. North
11.45—	2	Fablan, Scotland Yd.

FRIDAY, JAN. 25

Time	Ch'n'l No.	PROGRAM
2 PM	4	Comedy Time
	5	King's Kamera
	11	Movie
	13	Rivers Showboat
2.05—	13	Movie
2.15—	2	Movie
2.30—	4	Truth or Consequences
	5	Susie
3 PM	4	Cookbook Quiz
	5	Film Festival
3.30—	6	Life Lines
	11	Garry Moore
	12	Movie
3.45—	6	Featurette
	13	Showboat
4 PM	2	Open House
	6	Matinee
	13	Life With Elizabeth
4.30—	2, 6	Howdy Doody
	5	Stan Boreson
	11	Strike It Rich
	13	It's Fun to Reduce
4.45—	12	Love of Life
	13	Showboat Features
5 PM	2, 6	Fun Time
	4	Willie
	5	Mickey Mouse Club
	11	Cartoon Special
	12	Western Movie
	13	Sheriff Tex
5.30—	2	Roy Rogers
	4	Spotlight
	6	Laurel and Hardy
6 PM	2	Robin Hood
	4	Ray Milland
	5	Annie Oakley
	6	The Oldtimer
	11	News
	12	Cartoon Theatre
	13	Liberace
6.15—	6	Red Barry
	11, 12	Edwards News
6.30—	2	Eddy Arnold
	4	News
	5	News
	6	News, Weather, Sports
	11	My Friend Flicka
	12	Greatest Drama
	13	Galeties
6.45—	2	CBC News
	4	News (color)
	12	Hollywood Playhouse
6.55—	4	Weather
7 PM	2, 6	Almanac
	*4	Fights
	*5	Studio 57
	*11	Death Valley Days
	13	Boston Blackie
7.30—	2	I Search Adventure
	5	Rin Tin Tin
	6	TV House Party
	*11	Person to Person
	13	Movie: "Melody Cruise"
8 PM	2, 6	John Nesbitt
	*4	Blondie
	5	Jim Bowie
	*11	West Point
	12	Science Fiction Thre
8.30—	2, 6	Plouffe Family
	4	Hall of Stars
	5	Crossroads
	*11	Zane Grey
	12	[illegible] with Father
9 PM	2, 6	Graphic
	*4	Chevy Show
	5	Treasure Hunt
	*11	Mr. Adams and Eve
	12	Reader's Digest
9.30—	2, 6	Country Hoedown
	5	The Vise
	11	Playhouse
	12	O'Henry Playhouse
	13	Girls' Wrestling
10 PM	2, 6	Terry Dale
	4	Curtain Time "Train to Alcatraz"
	*5	Ray Anthony
	11, 12	The Lineup
	13	Sports Report
10.05—	13	News
10.10—	13	Movie: "Beyond Victory"
10.30—	2	Bob Cummings
	5	News
	6	Bishop Sheen
	11	Weather
	12	News
10.40—	5	News Analysis
	12	Candlelight Theatre
10.45—	5	Movie: "An American Romance"
11 PM	2, 6	News and Sports
	11	Movie: "Diamond Jim"
11.10—	2	Sports
11.15—	2	Movie: "Love Story"
11.30—	4	Tonight

SATURDAY, JAN. 26

Time	Ch'n'l No.	PROGRAM
9 AM	4	Cowboy Theatre
	11	Capt. Kangaroo
10 AM	4	Howdy Doody
	11	Mighty Mouse
10.30—	4	I Married Joan
	11	Box 11 RFD
11 AM	4	Fury
	5	Rainbow Theatre
	*11, 12	Hockey, NHL
11.30—	4	Basketball
1 PM	5	King's Crossroads
	12	Bowling Time
1.30—	4	Hialeah Race
	5	Bar 5 Theatre
	11	Lone Ranger
2 PM	2	UBC Basketball
	4	Pageant
	11	These Are Yours
	12	Movie
2.30—	4	Matinee
	5	Matinee
	11	Big Picture
	13	Kids Movie
3 PM	11	Texas Rangers
3.25—	12	Movie
3.30—	4	Curiosity Shop
	11	Western Film
4 PM	2	Junior Theatre
	4	Colorama
	5	Capt. Midnight
	6	Western Playhouse
	13	Popcorn Theatre
4.30—	4	Quiz Down
	5	Buffalo Bill, Jr.
	*11, 12	Santa Anita Races
5 PM	2, 6	Count of Monte Cristo
	4	Colorama
	5	Sky King
	11	Bowling Time
	12	Mighty Mouse
	13	Western Theatre
5.30—	2, 6	Wild Bill Hickok
	4	Garden Digest
	5	Long John Silver
	12	Cartoon

PHONE 4-3917
For Delicious Chinese Foods!
Deliveries outside of 3-mile circle on orders of $4.00 or over only. Thank you!
MING'S KITCHEN
Everyone Enjoys Tempting Oriental Dishes . . .
. . . the ideal thing to serve your late guests, family get-togethers, TV parties, etc. Your order will be delivered piping hot, just when you want it served!
809 YATES ST.
Next to the Capitol Theatre Free Parking on Our Lot
Here Are a Few Popular Suggestions:
• Chicken Chow Mein
• Mushroom Fried Rice
• Sweet and Sour Spareribs
• Fried Chicken Chips
• Shrimp Foo Young
• Mushroom Chicken Chop Suey
• Almond Fried Chicken
And Other Tasty Dishes

Dependable TV REPAIRS
Have Your TV Set Checked Now for Better Viewing
Open 8.30 to 5 daily, 6 days. Call us for Home Service or bring your TV to our Service Dept.
We can bring your television set up to maximum operating efficiency with our up-to-date service shop and five highly trained technicians, plus trained antenna crew. Repairs to all TV sets. Properly equipped to demonstrate, set up and service COLOR TV.
Phone 3-1511
Members of R.E.T.A.
BUTLER BROTHERS
Have Your Antenna Installed or Inspected by Butler Bros. Experts
TV SERVICE DEPT. 3396 DOUGLAS PHONE 3-1511

IN PLAYHOUSE 90 — Actress Diana Lynn will star with Eddie Bracken Thursday in Playhouse 90's 90-minute drama, "The Star-Wagon." Curtain rises at 9.30 on Channel 11.

Gleason's Future Plans 'Unsettled'

By WILLIAM EWALD

NEW YORK (UP) — Charles Van Doren, the Columbia University instructor who has bagged $99,000 on NBC-TV's "Twenty-One," is swamped under with marriage proposals. One of his come-hither notes is from a well-known actress, a veteran of the connubial wars.

CBSTV's "Giant Step" gets the pink slip in six weeks . . . Dennis James has kinescoped a new quiz show, "Photo Finish," and is pitching it at ad agencies.

Jaye P. Morgan looks like the lead contender for the two 15-minute shows on NBC-TV that Eddie Fisher will bow out of in late February . . . NBCTV has offered a fat producer-writer-director contract to Ernie Kovacs in a bid to channel his creative talents into behind-the-camera chores.

There'll Always Be A Hollywood Dep't.: Erin O'Brien, the Irish lass in the Steve Allen stable, will be screen-tested for "Marjorie Morningstar."

George "Bullets" Durgom, Jackie Gleason's manager, says Gleason still hasn't settled on his plans for next season, but it looks as if he won't do a weekly show. Even if Gleason does nothing on TV, says Durgom, CBS still must shell out $100,000 for his services.

Mike Wallace will pull out as emcee of "The Big Surprise" — one of the sponsors wants out, too . . . "Mickey Mouse Club" will be cut to a half-hour show next fall on ABC-TV with an Abbott and Costello quizzer, "A Penny for Your Thoughts," the likely gap-plugger.

The new NBC-TV version of "Tonight" is planning a series built around all 23 winners of the "Playboy" magazine jazz poll — initial entries will be J. J. Johnson, Gerry Mulligan, Chet Baker and Bud Shank.

"Press Conference" has doubled its rating since ABC-TV switched it to a different time slot . . . the lipstick sponsor of "The $64,000 Question" will take over "The 20th Century Fox Hour" beginning Feb. 6.

CBS-TV is hot for a new series, "21st Precinct," a cops-and-robbers affair which will be shot in New York . . . Jack Barry says his "tic tac Dough," an NBC-TV daytimer, will be shifted to a night time spot.

CBS-TV released Judy Garland from her contract—she had been ticketed in for three more 90-minute shows over the next two years . . . "The Brothers" on CBC-TV and "Hiram Holliday" on NBC-TV both have the shakes.

Denise Lor will entertain at three inaugural celebrations Monday night in Washington. Ida Lupino and Howard Duff will introduce two actresses into their CBS-TV series, "Mr. Adam and Eve," who will play the couple's mothers. Ida's real-life mother, who also is an actress, was suggested for one of the parts, but was turned down—it was decided she wasn't the right type.

★★ Times Television Section ★★

All U.S. Channels Cover Eisenhower Inauguration Monday

Disneyland Tells Atom Story Wednesday; Machen Fights Maxim on Friday

Today's news is tomorrow's history. If this is true then the most interesting note of the week must be the inauguration of U.S. President Dwight D. Eisenhower and his vice-president, Richard M. Nixon.

TV viewers will have the opportunity to view the whole affair on all U.S. channels as the three networks plan to cover it live for four hours Monday. Channels 4 and 5 will bring it in at 8 in the morning while Channels 11 and 12 will open up at 8.30. One of the highlights will be the parade to the White House. This is expected to be shown about 10.15 (Victoria time). Some 20,000 will take part in the procession while about 750,000 are expected to line the route.

At 11.15 Monday night Channels 11 and 12 will take spectators to the Inaugural Ball. This will be held in four separate ballrooms but President and Mrs. Eisenhower are expected to visit each of them. Channel 4 will pick up the ball at 11.30.

Another interesting show is Wednesday's Disneyland on Channel 5 at 8, when Walt's animated cartoon will tell of "Our Friend the Atom." This is story of atomic energy, past, present and future as based on the old fable, "The Fisherman and the Genie."

The same night, at 10, Channels 2 and 6 will bring viewers the Stratford Festival version of "Oedipus Rex." This was made on film and directed by England's noted director Tyrone Guthrie.

Here, meanwhile, are other highlights of the forthcoming week in order of their appearance:

INAUGURATION MONDAY — All U.S. networks, Monday morning, will carry live for approximately four hours parade and ceremonies covering the inauguration of President Dwight D. Eisenhower and Vice-President Richard M. Nixon. Above, the president is shown with his wife, Mamie, and son, Major John Eisenhower. Programs will start at 8 a.m. on Channels 4 and 5 and a half-hour later on 11 and 12.

MONDAY

8.00 a.m.: Channels 4,5: Inauguration of President Eisenhower.

8.30 a.m.: Channels 11, 12: Inauguration of President Eisenhower.

7.00 a.m.: Channel 11: Hume Cronyn and Jessica Tandy star in "The Five-Dollar Bill." The parents of a sensitive teen-ager can't understand their son's interest in books.

7.30: Channel 5: Boff Journey tells of the adventures of Harold Reimer, the Amazon missionary who works among the head-hunters in the jungles of Brazil.

8.00: Channel 5: Danny Thomas sees great talent in a young actress. But the family wonders if Danny isn't attracted more to the girl than to her art.

8.30: Channel 5: Tenor Richard Tucker is heard as guest on the Voice of Firestone concert program.

Channel 11: Arthur Godfrey's Talent Scouts.

9.00: Channels 11, 12: In the I Love Lucy comedy Lucy and Desi are most upset when little Ricky brings home a puppy. It seems as though the lease says something about no pets.

9.30: Channel 4: Robert Montgomery presents the story of Floyd Collins in "Crisis at Sand Cove." An accident occurs in a two-foot, 200-foot-long tunnel, Jan. 31, 1925.

10.00: Channel 2: Gisele MacKenzie and William Redfield star in Studio One's "Love at Fourth Sight." A young batchelor has a dream wherein he is called by a young girl called Pat. But when he answers her she disappears.

11.15: Channels 11, 12: The Inaugural Ball.

11.30: Channel 4: The Inaugural Ball.

TUESDAY

7.00: Channels 11, 12: The $64,000 Question.

7.30: Channel 5: Keith Andes and Bella Darvi star in Conflict's 60-minute drama, "Blind Drop: Warsaw." A former intelligence agent leaves his comfortable job and returns to Poland to try to save an imprisoned patriot.

8.00: Channels 11, 12: Phil Silver is joined by Bing Crosby tonight on the Sergeant Bilko Show. Bilko dips into platoon funds again to bet on a nag. When the nag lies down he is desperate to find quick cash to pay back the funds. He reads that Bing Crosby is passing by, however, and has a brain wave. He'll invite der Bingle to Fort Baxter to put on a show . . . and charge admission, of course.

8.30: Channel 5: Wyatt Earp's old buddy Ben Thompason is in trouble with the law again and asks Earp to be his character witness.

9.00: Channel 5: Broken Arrow tells how a young woman is shot while working in her father's store. Irked citizens blame the Indians.

Channels 11, 12: The fine panel show, To Tell the Truth.

9.30: Channel 4: Circle Theatre presents "The Freedom Fighters of Hungary." John Cameron Swayze will narrate this true story of three Hungarians who joined forces in the fight for freedom.

Channel 11: Red Skelton is joined by Vincent Price tonight in the sad story of Freddie the Freeloader who won a contest that gave him a free trip to Paris.

10.00: Channels 2, 6: The Vancouver documentary, "Skidrow."

WEDNESDAY

7.00: Channel 6: Boxing: Carlos Ortiz fights Bobby Rodgers in a 10-round lightweight festival at Chicago. Neither boy is rated.

Channels 11, 12: 20th Century-Fox presents Fred MacMurray stars in "False Witness." A newspaperman answers an ad placed in a paper by a mother who says she will pay $5,000 to anyone who can prove her convict son innocent.

8.00: Channel 5: Disneyland tells the story of "Our Friend the Atom." The story of atomic energy, past, present and future is told through animated cartoons.

9.00: Channel 4: Kraft Theatre star Albert Salmi and Betsy von Furstenberg in "Most Blessed Woman." A man ends a family feud by slaying the last remaining male member of the opposing family and his two sons.

9.30: Channel 5: In the Ozzie and Harriet comedy Ozzie borrows a tuxedo and wished he hadn't.

10.00: Channels 2, 6: CBC Folio presents a filmed version of the Stratford Festival's "Oedipus Rex."

THURSDAY

8.30: Channels 11, 12: Dale Robertson and Beulah Bondi are seen in Climax's "Circle of Destruction." A convict escapes from prison and intimidates his family into helping him get away.

9.00: Channel 5: Wire Service stars George Brent in "Flowers for the General." A reporter is sent to Mexico City to cover the visit of a dictator. On the way he becomes involved with a small girl who is carrying a bunch of flowers.

9.30: Channel 11: Diana Lynn and Eddie Bracken star in Maxwell Anderson's "The Star-Wagon." Two men invent a machine that can take one through the past. When they are fired they project themselves back into 1926 when they were gay, young and full of dreams.

FRIDAY

7.00: Channel 4: Boxing: Eddie Machen fights Joey Maxim in a 10-round bout at Miami Beach, Fla. This will be a mighty test for Machen. Maxim, the ex-light-heavy king, is a feared opponent, craft and ring-wise.

8.00: Channel 4: Dagwood is in grief again as one of the neighborhood children spy him having lunch with a woman who is certainly not Blondie.

9.00: Channel 4: Bob Hope entertains Eddie Fisher, Betty Grable and her hubby Harry James and the comedy team of Rowan and Martin.

Channel 11: In Mr. Adam and Eve Howard and Eve are asked to play parents to a teen-age daughter in their next movie.

10.00: Channels 11, 12: Line-up police look for "The Missing Limousine."

DOMINION GIANT ASTERS
WILL BLOOM SO GIANT THIS YEAR
60c VALUE—25c
GET ACQUAINTED OFFER
Finest of all Asters. Four lovelier colors: BLUE, CRIMSON, ROSE, WHITE. Our finest seed in four full size packets (value 60¢), all 4 sent postpaid for only 25¢. rs
FREE Our Big 164-page Seed and Nursery Book. Send today.
DOMINION SEED HOUSE, GEORGETOWN, ONT.

CHECK YOUR OWN TV AND RADIO TUBES!
With U-TEST Self-Service Tube Testers
90% OF TELEVISION AND RADIO TROUBLES ARE CAUSED BY DEFECTIVE TUBES WHICH YOU CAN REPLACE YOURSELF.
• SAFELY
• WITHOUT COSTLY SERVICE CALLS
• BY TESTING THEIR CONDITION
Self-Service Tube Testers can be operated by anyone. Make up to 8 out of 10 TV and Radio Repairs by Testing and Replacing Defective Tubes.
SPECIAL U-TEST SERVICE IS AVAILABLE AT YOUR NEIGHBORHOOD DRUG STORE

FACTS OF LIFE
DO RABBITS SWIM?
MOST OF THEM DO IF THROWN OR FORCED INTO THE WATER. THE SWAMP RABBIT OF THE SOUTH AND THE ARCTIC HARE ARE VERY GOOD SWIMMERS.
Another factor to remember: You can save both time and money by coins to Heaney's for light and heavy hauling.
HEANEY'S

Bamboo Gardens
GIVE YOURSELF A TREAT
TRY THESE DELICIOUS DISHES
• Boneless Almond Chicken
• Stuffed Jumbo Shrimps
Ask your host, Charlie Lim, for his recommended specials
Phone 5-5521
CHINESE FOOD
Open Daily 5 p.m. to 2 a.m.—Sundays 5 p.m. to 1 a.m.
Friday and Saturday, 5 p.m. to 3 a.m.
1708 GOVERNMENT STREET—Between Fisgard and Herald

don't take life for granted
DRIVE SAFELY!
Neglected brakes, a faulty windshield wiper or a moment's inattention may result in an accident and costly damages. Protect yourself and your family with adequate insurance. Let's talk over your policy now.
ALL forms of Insurance . . .
FIRE
AUTO
MARINE
CASUALTY
LIABILITY
AIRCRAFT
BOILER
PLATE GLASS
EARTHQUAKE
LIVESTOCK
REAL ESTATE
MORTGAGES
AUTO FINANCE
RITHET CONSOLIDATED
Serving Victoria 86 Years
706 FORT STREET Just One Door Above Douglas

TIMES TELEVISION PROGRAMS—JAN. 19 TO JAN. 26

Read Phil Lee's Daily TV Column

SATURDAY, JAN. 19

Time	Ch'n'l No.	PROGRAM
4 PM	2	Junior Theatre
	4	Garden Digest
	5	Capt. Midnight
	6	Western Movie
	13	Popcorn Theatre
4.15—	11, 12	Horse Races
4.30—	4	Quizdown
	5	Buffalo Bill, Jr.
4.45—	11	Animal Time
	12	Film Parade
5 PM	*2, 6	Count of Monte Cristo
	4	"Dating"
	5	Sky King
	11	Bowling
	12	Mighty Mouse
	13	Western Movie
5.30—	2, 6	Wild Bill Hickok
	4	Pageant
	5	Long John Silver
	12	Cartoons
5.45—	12	Industry Parade
6 PM	2, 6	Oh, Susanna
	4	Bowling Championships
	5	Judge Roy Bean
	11	News
	12	Wrestling
	13	Gospel Westernaires
6.30—	2, 6	Mr. Fix-It
	5	Stage 5
	11	The Buccaneers
6.45—	2	CBC News
	6	News; Weather
7 PM	2, 6	Lolly Too Dum
	4	Grand Ole Opry
	5	Search for Adventure
	11, 12	Beat the Clock
	13	Joe Palooka
7.30—	2, 6	Holiday Ranch
	4	People Are Funny
	*5	Famous Film F'stiv'l "English Without Tears"
	11, 12	You're on Your Own
	13	Conrad Nagel
8 PM	*2, 4	Perry Como Show
	6	Laurel and Hardy
	*11, 12	Gleason Show
	13	Foreign Intrigue
8.30—	13	Movie: "International Lady"
9 PM	2	Alfred Hitchcock
	*4	Jerry Lewis Show
	*5	Lawrence Welk
	6	Theatre of Stars
	11	Gale Storm Show
	12	Badge 714
9.30—	2	Frontier
	6	Movie: "Crystal Ball"
	*11	Hey, Jeannie
	12	Oh, Susanna
10 PM	2	Under the Sun
	4	Ernie Kovacs
	5	Ozark Jubilee
	*11, 12	Gunsmoke
10.30—	2	Barris Beat
	4	Your Hit Parade
	11	Movie: "Yesterday and Today"
	12	Candlelight Theatre
	13	Movie: "Gambling Daughters"
10.45—	5	Movie:
11 PM	2	Juliette
	4	Movie:
11.20—	2	Wrestling

SUNDAY, JAN. 20

Time	Ch'n'l No.	PROGRAM
10.30—	4	Catholic Hour
11 AM	4, 11	Christophers
	5	Religion
	12	Church in Home
11.30—	4	Youth Wants to Know
	5	Looking at Music
	11, 12	Last Word
11.45—	5	News
12 M	4	Outlook
	5	Challenge of Books
	11	Heckle and Feckle
	12	Church in the Home
12.15—	2	Commonwealth
12.30—	2	This is the Life
	4	Resource for Harvest
	5	American Fiction
	11	Wild Bill Hickok
	12	Oral Roberts
1 PM	2, 6	Here and There
	4	Superintendent Reports
	5	To Your Health
	11, 12	Odyssey
1.15—	4	Congress Reports
1.30—	2, 6	Country Calendar
	4	Sermons from Science
	5	This is the Life
2 PM	2, 6	Junior Magazine
	*4	Basketball: Wash. vs. Stanford
	11, 12	Mama
2.15—	5	Basketball
2.30—	*11, 12	McBoing Boing
3 PM	2, 6	Citizens' Forum
	4	Mr. Wizard
	11	Cartoons
	12	The Way
3.30—	2	Blondie
	4	Zoo Parade
	5	Johns Hopkins
	6	This is the Life
	11	News
	12	Town Meeting
	13	East Side Kids
3.45—	11	Movie:
4 PM	2	Air Power
	*4	Wide Wide World
	5	Press Conference
	6	Oral Roberts
	12	Christophers
4.30—	2, 6	Lassie
	5	Medical Horizons
	12	Lone Ranger
5 PM	2	Fighting Words
	5	China Smith
	6	Small Rain
	12	Movie
	13	Popcorn Theatre
5.15—	6	Film Featurette
5.30—	2, 6	Perspective
	4	Capt. Gallant
	5	Press Conference
	11	Telephone Time
6 PM	2	Burns and Allen
	4	Sheena
	5	Badge 714
	6	Window on Canada
	*11	Air Power
	13	Sherlock Holmes
6.30—	2, 6	Father Knows Best
	4	Roy Rogers
	5	Dr. Christian
	*11	Lassie
	12	Telephone Time
	13	Big Picture
7 PM	2	December Bride
	*4	Bengal Lancers
	5	You Asked for It
	6	News, Sports and Weather
	*11, 12	Private Secretary
	13	Liberace
7.15—	6	Film Feature
7.30—	2, 6	News Magazine
	4	Circus Boy
	*5	Amateur Hour
	11	What's My Line?
	12	Kingdom of the Sea
	13	Frankie Laine
8 PM	*2, 11, 12	Ed Sullivan
	*4	Steve Allen
	6	Western Classic
	12	Talent Scouts
	13	Florian ZaBach
8.30—	5	Man Called X
	12	Robin Hood
	13	Religion
9 PM	2, 6	All Star Theatre
	*4	Alcoa Hour
	*5	Omnibus
	6	All-Star Theatre
	*11	GE Theatre
	12	My Little Margie
	13	Confidential File
9.30—	2, 6	Showtime
	*11	Alfred Hitchcock
	12	December Bride
	13	Oral Roberts
10 PM	2, 6	TV Theatre
	4	Loretta Young
	*11	$64,000 Challenge
	12	Hall of Stars
	13	Religion
10.30—	4	Camera 4
	5	Mr. District Attorney
	11	Movie: "Lady Says No"
	12	News
	13	Movie: "Mr. Celebrity"
10.35—	12	Movie
11 PM	2, 6	News; Weather
	4	Meet the Press
	5	Movie: "The Secret Heart"
11.15—	2	Movie: "Front Page Story"
	11	Late Show (continued)
11.30—	4	News Headlines

MORNING PROGRAMS MONDAY THROUGH FRIDAY

Time	Ch'n'l No.	PROGRAM
7 AM		
7.20—	4	Color Test
7.35—	4	Note of Faith
7.45—	4	Farm Report
8 AM	4	Today
	11	Panorama Pacific
8.25—	5	Farm Summary
8.30—	5	Cartoon Festival
8.55—	4	News
9 AM	4	Tic Tac Dough
	5	Telescope
	11	Valiant Lady
9.15—	11	Love of Life
9.30—	4	It Could be You
	11	Search for Tomorrow
9.45—	11	Guiding Light
10 AM	4	Home
	5	Movie
	11	The Good Show
10.30—	11	As the World Turns
11 AM	4	Price is Right
	11	Our Miss Brooks
11.30—	4	Tennessee Ernie Ford
	5	Community Workshop
	11	House Party
12 M	4	Matinee
	5	Wunda Wunda
	11	Big Payoff
	12	Liberace
12.30—	5	King's Kamera
	11	Bob Crosby
	12	Janet Dean
1 PM	4	Queen for a Day
	11	Brighter Day
	12	Museum
1.15—	11, 12	Secret Storm
1.30—	11	Edge of Night
	12	Movie
1.45—	4	Modern Romances

President Eisenhower's Inauguration starts 8 a.m., Channels 4, 5, 11, 12, Monday.

MONDAY, JAN. 21

Time	Ch'n'l No.	PROGRAM
2 PM	4	Comedy Time
	11	Movies
	13	Rivers Showboat
2.05—	13	Movie
2.15—	2	Presidential Inauguration
2.30—	4	Film Feature
3 PM	4	Cookbook Quiz
	5	Film Festival
	11	Garry Moore
3.15—	2	Two Films
3.30—	6	Life Lines
	11	Arthur Godfrey
	12	Movie
	13	Showboat Features
3.35—	6	What's New
3.45—	4	Movie
	6	Featurette
	13	Interviews
4 PM	2	Open House
	6	Matinee
	13	Mr. and Mrs. North
4.30—	2, 6	Howdy Doody
	5	Stan Boreson
	11	Strike It Rich
	13	Dieting
4.45—	12	Love of Life
	13	Showboat Features
5 PM	2, 6	Peppermint Prince
	4	Willy
	5	Mickey Mouse Club
	11	Cartoon Special
	12	Western Movie
	13	Sheriff Tex
5.15—	*2, 6	Story Book
5.30—	2, 6	Circus Boy
	4	SpotNight
6 PM	2	Crunch and Des
	4	Ray Milland
	5	Soldiers of Fortune
	6	The Oldtimer
	11	News
	12	Cartoon Theatre
	13	Liberace
6.10—	6	Red Barry
6.15—	11, 12	Edwards' News
6.30—	2	Tim McCoy
	4	News (Color)
	5	News
	6	News, Weather, Sports
	11	Robin Hood
	12	Famous Fights
	13	Bill and Grover
6.45—	2	CBC News
	4	News
	12	Hollywood Playhouse
	13	Looking at U.S.
6.55—	4	Weather (color)
7 PM	2, 6	Almanac
	4	Great Gildersleeve
	*5	Sheriff of Cochise
	11	Studio One
	13	Story Theatre
7.30—	2, 6	Provincial Affairs
	4	Nat King Cole
	5	Bold Journey
	13	Movie
7.45—	2, 6	Outdoors
	4	News
8 PM	2, 6	The Millionaire
	4	Sir Lancelot
	*5	Danny Thomas
	11	Burns and Allen
	12	Wrestling
8.30—	2, 6	On Camera
	4	Stanley
	5	Voice of Firestone
	*11	Talent Scouts
9 PM	2, 6	I Love Lucy
	4	Twenty-One
	5	What's the Story?
	*11, 12	I Love Lucy
	13	Wrestling
9.30—	2, 6	Denny Vaughan
	*4	Robert Montgomery
	*5	Top Tunes
	11	December Bride
	12	Highway Patrol
10 PM	*2	Studio One
	6	CBC Wrestling
	11	Weather
	12	Racket Squad
	13	News; Sports
10.05—	11	All-Star Movie: "Trail of the Vigilantes"
10.10—	13	Movie: "Bodyguard"
10.30—	4	Movie: "Tiger Woman"
	5	News
10.35—	12	Playhouse
10.45—	5	Movie
11 PM	2, 6	News; Sports
	4	Favorite Story
11.15—	2	Movie: "The Star"
	*11, 12	Inaugural Ball
11.30—	*4	Inaugural Ball
12 M	4	Tonight
	12	News
	13	Racket Squad

TUESDAY, JAN. 22

Time	Ch'n'l No.	PROGRAM
2 PM	2	Movie
	4	Comedy Time
	11	Pantry Playhouse
	13	Rivers Showboat;
2.05—	13	Movie
2.30—	4	Truth or Consequences
3 PM	4	Cookbook Quiz
	5	Film Festival
	11	Garry Moore
3.30—	6	Life Lines
	11	Arthur Godfrey
	12	Movie
	13	Features
3.35—	6	What's New
3.40—	6	Capsule Caravan
3.45—	4	Movie Time
	6	Featurette
	13	Interviews
4 PM	2	Open House
	6	Matinee
	13	Life With Elizabeth
4.30—	2, 6	Howdy Doody
	5	Stan Boreson
	11	Strike It Rich
	13	Fun to Reduce
4.45—	12	Love of Life
5 PM	2	Three Films
	4	Willy
	5	Mickey Mouse Club
	6	Let's Go to Museum
	11	Cartoons
	12	Western Theatre
	13	Sheriff Tex
5.30—	2	Fury
	4	Spotlight
	6	Laurel and Hardy
6 PM	2	Scarlet Pimpernel
	4	Ray Milland
	5	Superman
	6	The Oldtimer
	11	News
	12	Cartoon Theatre
	13	Florian ZaBach
6.10—	6	Red Barry
6.15—	11, 12	News
6.30—	2	Patti Page
	4	News
	5	News
	6	News, Weather,
	11	Sgt. Preston
	12	Annie Oakley
	13	Bill and Grover
6.45—	2, 4	News
	13	Looking at U.S.
7 PM	2, 6	Almanac
	*4	Kingdom of the Sea
	5	Bishop Sheen
	11, 12	$64,000 Question
	13	New Orleans Police
7.30—	2	B.C. Round Table
	4	Jonathan Winters
	*5	Conflict
	6	San Francisco Beat
	11, 12	Do You Trust Your Wife?
	13	Movie
7.45—	4	News
	13	Movie: "Without Orders"
8 PM	2, 6	Big Town
	4	Big Surprise
	*11, 12	Phil Silvers
8.30—	2	The Brothers
	4	Noah's Ark
	5	Wyatt Earp
	6	Bob Cummings
	11	The Brothers
	12	Man Called X
9 PM	2, 6	Dragnet
	4	Jane Wyman
	5	Broken Arrow
	*11, 12	To Tell the Truth
	13	Wrestling
9.30—	2, 6	Pick the Stars
	*4	Circle Theatre
	5	Du Pont Theatre
	*11	Red Skelton
	12	Favorite Story
10 PM	2, 6	Explorations: "Skid Row"
	5	Science Fiction Thre.
	11	Weather
	12	Man Behind the Badge
	13	Sports Report
10.05—	11	Movie: "Man With My Face"
	13	News
10.10—	13	Movie: "Royal Bed"
	5	News
	11	Weather; News
	12	News
10.35—	12	Candlelight Theatre
10.40—	5	News Analysis
10.45—	5	Movie: "Sailor Takes a Wife"
11 PM	2, 6	News
	11	Movie: "Diamond Wizard"
	4	Favorite Story
11.15—	2	Bowling Time
11.30—	4	Tonight

TIME STANDS STILL . . . FOR NEWSPAPER ADVERTISING!

Newspaper advertising sells ANYTIME—at the convenience of the reader! He never just misses it . . . he has ample time to study its content . . . he may set it aside for later or clip and keep it for reference.

For Unparalleled Advertising Coverage That Disregards All Competition—Rely on Your Local Daily Newspaper!

Station	Channel No.
CBUT (Vancouver)	2
KOMO-TV (Seattle	4
KING-TV (Seattle)	5
CHEK-TV (Victoria)	6
KTNT-TV (Tacoma)	11
KVOS-TV (Bellingham)	12
KTVW-TV (Tacoma)	13

*Denotes programs of outstanding interest.

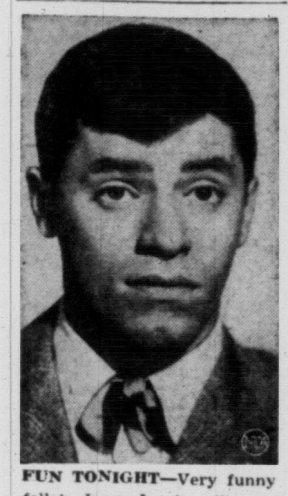

FUN TONIGHT—Very funny fellah Jerry Lewis will star tonight as master of ceremonies and headliner of his own 60-minute show on Channel 4 at 9. It will be his first solo TV appearance since his break-up with Dean Martin.

WEEKEND MOVIES

TONIGHT

7.30: Channel 5: Penelope Dudley Ward, Michael Wilding and Lillie Palmer are seen in the English film, 'English Without Tears." A young girl falls in love with the family butler, which is only the beginning of the general confusion.

8.30: Channel 13: George Brent and Ilona Massey star in the mystery, "International Lady." A G-man suspects a singer of being involved in espionage.

9.30: Channel 6: Paulette Goddard and Ray Milland in "Crystal Ball," wherein a Texas redhead loses a beauty contest and goes to work as a barker in a carnival.

10.45: Channel 5: "Living in a Big Way," with Gene Kelly, Marie MacDonald and Phyllis Thaxter. The marriage isn't the best of marriages and they have a ruggel time keeping it from sinking.

10.30: Channel 11: Clara Bow and Poa Negri are seen in "Yesterday and Today." Narrator is George Jessel.

Channel 13: Cecilia Parker Gale Storm in "Gambling Daughters." Two schoolgirls are deep in debt.

10.35: Channel 12: Patrice Munsel stars as 'Melba."

11.00: Channel 4: George Sanders and Philip Dorn are seen in "Paris After Dark." A man is convinced that nothing can halt the all-conquering Nazis.

SUNDAY

8.00: Channel 6: Western movie: "Trail Beyond."

10.30: Channel 11: Joan Caulfield and David Niven in "The Lady Says No." A photographer doesn't make first base with a man-hating authoress—at first.

Channel 13: James Seay and Buzzy Henry in "Mr. Celebrity." A race horse doesn't like the looks of the big race.

10.35: Channel 12: Martha Raye, Mitzi Gaynor, Kay Francis and Carol Landis in "Four Jills in a Jeep." Four actresses decide to entertain the troops at the front.

11.15: Channel 2: "Front Page Story," with Jack Hawkins.

12 Hikes Power Tonight

Reception From C-11 May Be Endangered

Jerry Lewis Solos Tonight at 9; Odyssey Hunts Sunken Gold Sunday

Tonight's the night Victorians will discover how their favorite Channel 11 reception will stand up under a barrage from Channel 12.

At 10.30 p.m. Bellingham's KVOS-TV will officially boost its power from its current 34,000 kilowatts to a full-power 225,000 kilowatts.

Some technicians here think that Channel 12's blast will harm 11's reception in all areas. Some say it will be felt only in areas where Channel 11 is received weakly. Still others think the power will precipitate no interference whatsoever.

Be that as it may, the answer will be known for sure tonight.

Three top-notch shows highlight the weekend.

Of prime interest to many will be Jerry Lewis' solo effort tonight on Channel 4 at 9. How funny can he be without having his ex-straight man and singer Dean Martin to "bounce" his jokes against?

Appearing with him will be comic Jan Murray; the Aristocrats, a dance team of seven men; dancer-comedienne Georgine Darcy; and the Woody Herman orchestra. Jerry will also have along his 18-year-old singing discovery, Judy Scott, who has been appearing with him in his night-club act.

★ ★ ★

Surely everyone is interested in a treasure hunt? Evidently that's what Odyssey is banking on Sunday afternoon at 1 when live cameras will plumb the depths off Plantation Key, Fla., for a glimpse of Spanish vessels sunk in 1733 by a hurricane. It is known that the ships contained a fortune in gold and precious gems.

The Channels 11 and 12 show will be narrated by Charles Collingwood who will accompany the skin divers in their jaunt down through the inky fathoms.

★ ★ ★

On an historical note, Alistair Cooke and Omnibus will relive history with "Lee at Gettysburg," Sunday, at 9 on Channel 5. Gettysburg, as viewers will remember, was the critical battle of the American Civil War. The 90-minute presentation will focus on Lee's two principal leaders, J. E. B. Stuart and James Longstreet.

It is felt by some historians that Lee lost Gettysburg only because these two men, in their own way and for their own special reasons, let him down. It was also felt that the southern general should have been firmer in his handling of them.

Here are the highlights in order of their appearance:

TONIGHT

6.00: Channel 4: Championship bowling.

Channel 5: Judge Roy Bean proves to a father that his son is not a coward.

7.00: Channels 2, 6: Betty Phillips and Ernie Prentice in the easy-on-the-nerves Lolly Too Dum.

Channel 5: I Search for Adventure cameras follow a wild elephant hunt.

Channels 11, 12: Fun and game with Budy Collyer's Beat the Clock.

7.30: Channels 11, 12: Steve Dunne question contestants on You're On Your Own.

8.00: Channel 2: Perry Como entertains Walter Pidgeon, Johnny Puleo and his harmonica-novelty act; an acrobatic troupe; and child singer Brenda Lee.

Channel 4: Perry Como hosts comic George Gobel, actor Jeff Chandler, the Mills Brothers and orchestra leader John Scott Trotter.

Channels 11, 12: Jackie Gleason returns from a week's vacation with country hit singer Johnny Cash.

9.00: Channel 4: Jerry Lewis takes over for an hour with a solo effort (in color). Although he is without sidekick Dean Martin he has young singing protege Judy Scott to help him out. (For details please see column lead).

Channel 5: Lawrence Welk and the gang.

Channel 11: Oh, Susanna's latest comedy is about how Susanna takes a little old lady under her wing only to discover that the dear is a spy.

9.30: Channel 11: Jeannie Carson inherits a wad of money only to discover soon that she has more dollars than sense.

10.00: Channel 4: Ernie Kovacs treats viewers to 30 minutes of silence (in color yet!) Except for the orchestra and some sound effects not a noise will be emitted.

Channels 11, 12: A hunter bitterly vows revenge after he discovers that his Indian wife has been brutally beaten.

10.30: Channel 2: Canada's No. 1 boy Alex Barris looks into the future via tea leaves.

Channel 4: Your Hit Paraders enact the top seven tunes of the week.

SUNDAY

1.00: Channels 11, 12: Charles Collingwood's Odyssey takes viewers for a live one-hour look at galleons sunk in the waters off Florida in 1733. The ships were carrying gold and precious gems from Mexico to Spain. (See column lead for details).

2.00: Channels 11, 12: Mama returns to TV with a half-hour called "T. R.'s Treasure Trove," wherein Mickey finds a number of gold pieces.

2.30: Channels 11, 12: Gerald McGoing-Boing cartoons.

4.00: Channel 4: Wide Wide World cameras cruise around for a look-see at "American Riches." Viewers will see political cartoonist Fitzpatrick; Duke Ellington and Missouri's great painter, Thomas Hart Benton.

4.30: Channel 5: Medical Horizons visit Mayo Clinic, Rochester, Minn., for a chat about ulcers.

5.30: Channel 11: Telephone Time relates the story about a couple who discover that their young daughter is deaf.

6.00: Channel 11: Air Power's powerful documentary tells of the "Conquest of Air" and the story of the Second World War's Mustang fighter.

7.00: Channel 4: In the Bengal Lancers adventure a lancer is killed by Bungashes tribesmen. His son believes the army is responsible and runs away.

Channels 11, 12: Private Secretary Susie gets her own back on a scheming theatrical agent.

7.30: Channel 4: Circus Boy goes to the side of escape artist Ricardo who is suspected of being a thief.

Channel 5: Amateur Hour features professional performers tonight. The pros got their start on Ted Macks Amateur Hour—of course.

Channel 11: What's My Line?

8.00: Channel 2: Ed Sullivan hosts Elvis Presley and a top-notch line-up of talent.

Channel 4: Steve Allen hosts George Jessel, the Modernaires and singer Julie London. He also shows films of winners of various film awards as made by New York critics.

Channels 11, 12: Ed Sullivan's latest show highlights four top U.S. recording stars including Fess Parker, Betty Johnson, Sonny James and Russell Arms. Others on the show will be comic Ben Blue, singer Marion Marlowe, opera star Mattiwilda Dobbs, the Dancing Szanys, the Three Merksy, a ventriloquist and a singer.

9.00: Channel 4: Alcoa Hour stars Lloyd Bridges and Betty Field in "Ride the Wild Mare." A man's mad desire to gamble almost ruins his wife and three children.

Channel 5: Omnibus presents a 90-minute play "Lee at Gettysburg." (For details please see column lead).

Channel 11: G. E. Theatre stars Myrna Loy in "Lady of the House." A cynical newspaperman thinks a lady congressman's campaign for slum clearance is purely "political."

9.30: Channels 2, 6: Shirley Harmer, Bob Goulet and the Carlu Carter Trio in Show Time.

Channel 11: Alfred Hitchcock presents Royal Dano and Harry Townes in "My Brother Richard." A man is so desperate to have his brother nominated for state governor that he murders a chappie.

10.00: Channel 4: Loretta Young stars in "The New York Story," wherein a happily married woman enjoys men at random but, unfortunately, neglects her young son.

Channel 11: The $64,000 Challenge.

WITH HOPE FRIDAY — Betty Grable and hubby Harry James will be seen on Bob Hope's hour-long variety show next Friday at 9 on Channel 4.

Prince Rainier Will Film Baby For Pro Cameramen

MONTE CARLO (AP) — Prince Ranier of Monaco agreed recently to turn professional cameraman for a day so television viewers can see his new baby.

He is going to use a hand-held silent camera in the nursery to shoot footage for American and European television and newsreel companies. He will turn his salary over to the Monaco Red Cross.

The baby of the prince and Princess Grace is expected soon. The prince had first refused permission for television crews to take pictures of the baby.

Corporation of the Township of Esquimalt

LICENSING AND REGULATION OF DOGS

NOTICE is hereby given that the Municipal Council has entered into an agreement under which the Victoria Branch of the British Columbia Society for the Prevention of Cruelty to Animals has been appointed to perform the duties of Poundkeeper under the Dog Licence and Regulation By-law, 1956, and generally to do all things and perform all duties required by the said By-law.

Amongst other things, the said By-law requires that:

(a) All dogs over the age of four months within the Municipality shall be licenced, the fees being $2.00 for males and spayed females and $5.00 for unspayed females.

(b) The owner of every licensed dog shall keep on such dog a collar to which shall be attached the metal tag issued with the licence therefor.

(c) No dog shall be permitted to be at large within the Municipality unless accompanied by and under the effective control of a responsible person—the words "at large" being defined as being elsewhere than on the premises of the owner.

(d) All unlicensed dogs and licensed dogs found at large unaccompanied to be impounded and released only on payment of an impounding fee of $2.00 and a board fee of $1.00 per day in addition to licence fees if unlicensed.

All inquiries regarding missing, stray and impounded dogs should be made to the S.P.C.A. Shelter, 111 Wilson Street, Victoria, telephone No. 3-0614.

Dog licences for 1957 are now due and may be obtained on personal application at the Esquimalt Municipal Hall.

J. W. ALLEN, Municipal Clerk.
Municipal Hall, Esquimalt, B.C.
January 19, 1957.

TV and RADIO REPAIRS DRIVE IN OR HOME SERVICE

Victoria West Radio and TV

MEMBER OF RETA

761 Esquimalt Rd. 2-4413

DON MEE CHOP SUEY

In the Heart of Chinatown
538 FISGARD
(Upstairs)

Try Our Famous Combination Dinner

We prepare orders to take out!
Open Daily 5 p.m. to 2.30 a.m.
Sunday 5 p.m. to 1 a.m.
Phone 3-1032

THE CITY OF CALGARY
REQUIRES
CITY ENGINEER

DUTIES: As administrative head of the City Engineering Department to plan, organize, co-ordinate and direct the execution of municipal engineering projects including the construction and maintenance of bridges, underpasses, streets, roads and sidewalks; the development, construction, maintenance and operation of water purification plants and distribution systems; sewers, sewage disposal plants, garbage collection and disposal systems; and the building inspection program. To prepare estimates and budgets and to report orally and in writing on all departmental activities.

QUALIFICATIONS: University graduation in civil engineering with extensive and varied experience in municipal engineering work including considerable administrative responsibility and demonstrated successful public relations ability.

Good pension and medical benefits offered.

APPLICATIONS: All replies will be confidential. Please apply in writing, stating age, qualifications and salary expected, to the **Personnel Director, City Hall, Calgary, Alberta, before 5.00 p.m., Friday, February 22, 1957.**

Victoria College
EVENING DIVISION
NEW SPRING COURSES
FUNDAMENTALS OF INVESTMENT

This course is for people who have saved some money, are trying to or hoping to.

The course has been arranged with the sponsorship and co-operation of the local members of the Investment Dealers' Association of Canada.

The topics, dates and lectures follow:

Lecture 1—January 23rd—**Classification of Securities.** A. L. Bristowe, Yorkshire Securities Limited.
Lecture 2—January 30th—**How the Stock Market Works.** J. A. Lockhart, Dominion Securities Corp. Ltd.
Lecture 3—February 6th—**The Significance of a Financial Statement.** R. F. Hassen, Pemberton Securities Limited.
Lecture 4—February 13th—**A Big Portfolio at Small Cost.** D. D. Carter, James Richardson & Sons.
Lecture 5—February 20th—**The Construction of an Investment Portfolio.** L. B. Williams, Hagar Investments Ltd.
Lecture 6—February 27th—**How to Manage Your Investments.** C. P. Rutherford, A. E. Ames & Co. Limited.
Lecture 7—March 6th—An informal meeting which will be devoted to discussion and review. All instructors will be present.

Time: Wednesdays, 8.00-9.30 p.m.
First Meeting: Wednesday, January 23, 1957.
Place: Victoria College.
Fee: Full course, 7 weeks.....$6.00
(Two members of the same family, combined fee of $9)

"CONTINUOUS LEARNING"

FULL TORONTO TRADING

FRIDAY

By The Canadian Press

(Quotations in cents unless marked $. z—Odd lot, xd—Ex-dividend, xr—Ex-rights xw—Ex-warrants.)

INDUSTRIALS

Stock	Sales	High	Low	Close	Net Ch'ge
A—B					
Abitibi	685	$33⅝	33¼	33⅜	—⅛
Acad-Atl	z45	$8½	8½	8½	
Acad-Atl A	z25	$21	21	21	
Alta Dist	100	160	160	160	—5
Algoma	255	$114½	112¼	112¼	—2¼
Alumini	1913	$115¾	114	114½	+1
Alum 1 pr	z1	$23	23	23	
Anthes Imp	z25	$23½	23½	23½	
Argus	z50	$17½	17½	17½	
Argus 2.40 pr	275	$45½	45	45	+1
Assoc Art	350	$36½	36	36	
Assoc Art d	250	$98	96½	97¼	+1¼
Assoc Art w	z42	$9¼	9¼	9¼	
Atlan Acc	z10	$5	5	5	
Atlan Acc pr	z10	$14	14	14	
Atlas Steel	1360	$29	28¾	28¾	
Bank Mont	916	$54⅝	54	54	—⅛
Bank NS	220	$58⅝	58½	58½	—⅛
Bell Phone	2171	$46	45⅝	45⅝	+⅛
Bowater pr	25	$43	43	43	
Br Cord A	106	$15¼	15¼	15¼	—2¼
Br Cord B	z60	$9½	9½	9½	
Brazil	10574	$8¾	8¼	8¾	
Br Tank pr	z10	$43¼	43¼	43¼	
Br Tank wts	z10	410	410	410	
Bright	200	$15¾	15¾	15¾	—⅛
BA Oil	2195	$47¼	46¾	47	+⅛
BCE 4¾ pr	z20	$92	92	92	
BCE 5 pr	270	$48⅝	48½	48⅝	+⅝
BC Forest	680	$12⅝	12⅝	12⅝	
BC Pack B	z5	$14	14	14	
BC Pow	1135	$45½	45¼	45¼	
BC Phone	425	$46¼	46	46	
Build Prod	50	$32	32	32	
Burlington n	400	$15½	15½	15½	+1
Burns	205	$11	10⅞	11	+⅛
C—E					
Cal Pow	295	$64¼	63½	63¾	—⅜
Can Cem	290	$30	29	29¼	+⅜
Can Cem pr	z10	$27	27	27	
Cl Fndry	60	$37	36	36	
Cl F 4¼	10	$100½	100½	100½	
Can Malt	30	$52	52	52	—½
Can Malt pr	z75	$23⅝	23¼	23¼	
C Pack B	300	$35⅝	35½	35⅝	—⅛
Can Perm	z20	$89	89	89	
C Wre B new	110	$19½	19½	19½	—½
C Bank Com	790	$55	54½	55	+½
Cdn Brew	885	$25⅝	25	25	—⅝
Cdn Brew pr	25	$27¼	27¼	27¼	—½
Cdn Can A	800	$13¾	13¾	13¾	
Cdn Celan	625	$16	15½	16	+⅝
C Chem	z40	$7¾	7¾	7¾	
C Dredge	z10	$19	19	19	
CF Prod	100	325	325	325	
CF Prod A	z20	$8	8	8	
CG Sec A	100	$23½	23½	23½	+3½
C Hydro Car	110	$10	10	10	
Cdn Oil	3700	$30	29⅝	29⅝	+⅛
C Oil wts 53	1955	$13¾	13⅝	13⅝	+⅛
C Oil wts 55	2075	$6¼	6	6¼	+⅛
CPR	2580	$31¾	31½	31½	—⅛
Cdn Pet pr	187	$25⅝	25⅝	25⅝	
C Util pr	z20	$98	98	98	
C Vickers	50	$30½	30½	30½	
Chat Gal	z15	$14¼	14¼	14¼	
Chrysler	140	$63	63	63	+½
Cockshutt	z30	$7½	7½	7½	
Comb En	z15	$11	11	11	
Con Baks	z25	$6½	6½	6½	
Con Press A	z120	230	230	230	
Con Gas	610	$30	29⅝	30	—⅛
Crestbrk	175	380	380	380	
Dist Seag	1425	$32⅝	32⅝	32⅝	+⅜
D Fndry	535	$30½	29⅝	30½	+1
D Steel ord	1315	$21⅝	21⅜	21⅝	+⅛
Dom Stores	1125	$43½	42½	42½	—½
Dom Tar	1010	$12½	12⅛	12⅛	—⅛
Dom Tar pr	100	$21	21	21	+1
Dom Text	1020	$8⅜	8⅜	8⅜	
D and M	300	110	110	110	+10
Eddy Match	85	$28¾	28⅜	28⅜	
Eddy	150	$57	57	57	+1
Excelsior	1000	65	65	65	—1
F—J					
Fam Play	1080	$16	16	16	
Fanny F	370	$18½	18	18	—1½
Fed Grain pr	30	$26	26	26	—1½
Fittings	100	400	400	400	—50
Fleet Mfg	700	105	100	105	+5
Ford (US)	152	$53	52⅝	52⅝	+⅝
Ford A	240	$103¼	103¼	103¼	+⅜
Foundation	z160	$21½	21½	21½	
Gatineau	265	$29⅝	29	29⅝	+¼
Gat 5 pc pr	z25	$105	105	105	
Gat 5½ pc pr	30	$105	105	105	
G Dynam	125	$55	54	54	—1
GMC	25	$40	40	40	+⅜
Goodyear pr	z15	$46	46	46	
GL Paper	120	$40⅛	40⅛	40⅛	
GN Gas	200	$7	6¾	7	+⅛
CW Coal A	125	$8	8	8	—⅜
Guar Tr	210	$21½	21½	21½	
Gurney	100	425	425	425	+30
Gypsum new	405	$25	25	25	
Hard Carpet	225	$7¼	7¼	7¼	+¼
H Dauch	36	$43½	43¼	43¼	—⅛
H Smith	75	$39	39	39	—1
Imp Life	z25	$65	62	65	
Imp Oil	1137	$56¼	56	56	—⅛
Imp Tob	330	$11⅝	11⅝	11⅝	
Ind Accep	900	$25¼	25⅛	25¼	+¼
Ind Ac 2.75 pr	50	$48⅞	48⅞	48⅞	
Inglis	1385	$5⅝	5⅝	5⅝	—⅛
Inland Gas	555	$8¼	8	8¼	—⅛
Inland Gas pr	355	$19½	19⅛	19⅛	+⅛
Int Mill pr	z10	$80	80	80	
Int Pete	776	$44⅛	44⅛	44⅛	—⅛
Inter PL	1730	$53⅝	52½	53	—⅜
Isotope	100	135	135	135	+5
K—N					
Labatt	1010	$19	18⅞	19	+⅛
Laura Sec	385	$19	19	19	+1
Lob A pr	425	$28¼	28	28⅛	
Lob New A	800	$17¼	17	17¼	
Lob New B	490	$17½	17	17½	+⅝
Lob pr	50	$42⅛	42⅛	42⅛	
Lon Hos	24	135	135	135	
MacMill B	745	$33	32⅝	32⅝	
Mages	400	110	110	110	+12
Mass Har	1185	$8½	8⅜	8⅜	—⅛
Mass Har pr	z25	$84	84	84	
McCabe A	100	$26	26	26	+1
McColl	270	$60⅜	60⅜	60⅜	
Mex LP	28	$12	12	12	
Mid West	1350	335	325	330	+5
Molson A	z30	$23	23	23	
Moon Knit pr	25	$46	46	46	—4
Moore	655	$55	54⅝	54⅝	+⅜
Nat Drug	200	$10½	10½	10½	+⅛
Nat Groc pr	50	$27¼	27¼	27¼	
N St Car	70	$26⅝	26⅜	26⅜	—⅛
North Star	125	$13¼	13¼	13¼	
N Star wts	300	$5⅝	5⅝	5⅝	—⅛
NW Util pr	55	$83	83	83	+⅝
O—S					
O Jockey	600	235	235	235	
O Jockey pr	z50	$9¼	9	9	
O Jock wts	1500	74	70	74	
Page-Hers	85	$109	108	108	+1½
Pembina	360	$53	52	52½	+½
Powell R	140	$44	43¾	43¾	—1
Pres Elect	400	135	135	135	
Quinte A	z5	$11⅝	11⅝	11⅝	
Regent	177	$18⅝	18⅝	18⅝	+⅛
Reynolds pr	z15	$94	94	94	
R Silk A	z60	$10	9½	9½	
R Little	z50	$8	8	8	
Roe AV Can	1600	$17⅝	17¼	17¼	—⅛
Royal Bank	1239	$72½	71⅝	71⅝	+⅜
StL Cem A	z10	$15⅝	15⅝	15⅝	
StL Corp	360	$17½	17¼	17¼	—⅛
StL Corp A pr	75	$96	94	96	+1½
Sar Bridge	400	$15⅝	15⅜	15⅜	—⅛
Shawin	z30	$88⅛	88⅛	88⅛	
Shrf-Hors	235	$10⅛	10⅛	10⅛	
Shrf-Hors pr	50	$25¼	25⅛	25⅛	
Sicks	130	$22	22	22	
Silverwd B	100	$11⅛	11⅛	11⅛	+½
Simpsons	478	$20⅜	20	20⅜	+⅛
Slater new	z50	$17⅛	17⅛	17⅛	
Southam	z50	$48	48	48	
St Pav	50	$37	37	37	+⅛
St Radio	z15	$12	12	12	
Steel Can	770	$70	68	68	—2
Stuart Oil	z10	$69⅛	69⅛	69⅛	
S Propane	400	$5½	5½	5½	
S Prop wts	z90	150	150	150	
Suptest ord	z15	$18⅛	18⅛	18⅛	
Taylor PC	100	$9	9	9	
Tor Dom Bnk	1146	$49	48½	48½	—⅜
T Fin A	125	$38⅜	38⅜	38⅜	+⅛
T Fin B	100	$39½	39½	39½	—3½
Thomps Pap	100	390	390	390	
T—Z					
T Fin 5 pc	100	$42	42	42	
Trans Mt	1017	$113½	112¼	112½	—2¼
Trans PPL	z265	$30	29⅞	29⅞	+⅛
Union Acc	z5	400	400	400	
Un Gas	150	$64¼	63⅞	63⅞	—⅛
U Fuel A	z10	$58⅛	58⅛	58⅛	
U Fuel B	25	$44	44	44	—1
Un Steel	z100	$16⅝	16⅝	16⅝	
Universal	250	$23⅝	23⅝	23⅝	
Wainwr	100	400	400	400	—5
Walk GW	955	$71	70	70¼	+⅜
Wes C Brew	35	$25	25	25	
West Groc A	35	$36	36	36	—¼
Weston A	700	$20¼	20	20	—¼
Weston B	330	$20¼	20	20	—1
Wpg Cent	215	$14	14	14	—¼
Curb					
Anglo-Nfld	315	$9⅝	9⅝	9⅝	
Asbestos	60	$32	32	32	
Brown	z5	$16½	16½	16½	
CD Sug	300	$22⅝	22⅝	22⅝	+⅛
CG Inv	75	$28⅛	28⅛	28⅛	—¼
C Indust	z78	$19	19	19	
C Ingersoll n	z10	$45	45	45	
C Marconi	100	395	395	395	+10
C Paper	470	$37	37¼	37¼	
D Bridge	275	$21⅛	21	21⅛	—⅛
Dupont	199	$19⅝	19⅝	19⅝	—⅛
Int Pap	255	$98⅜	96	96	—5½
Int Util	575	$49⅛	49⅛	49⅛	
IP Util	200	$12⅛	12⅛	12⅛	—⅛
Lob Inc	190	$69⅞	69⅜	69⅜	—⅛
MO Paper	200	$30⅛	30½	30½	—⅛
Niag Wire	125	$46	45	46	+1
Ogilvie	85	$34	33½	33½	—⅛
Price Br	35	$56	56	56	—⅛
Ridgeway	100	$43	42½	43	—2

MINES

Stock	Sales	High	Low	Close	Net Ch'ge
A—B					
Abbican	24735	59	52	59	+1
Acad Uran	7000	17½	12½	14	+1
Advocate	300	535	535	535	+5
Akaitcho	11300	40	39½	40	+3
Alban Expl	14525	17	16	16½	
Algom	18195	$22⅝	21⅛	21¼	+⅛
Algom deb	130	$93	93	93	—⅛
Algom wts	11770	$11⅝	10⅝	10⅝	+⅛
Am Larder	613	15	15	15	—1
Am Nephe	200	180	180	180	
Anacon	2366	190	185	185	+3
Anglo Hur	1500	$11¼	11⅛	11⅛	—⅛
Apex Res	16050	12	11	11½	+½
Arcadia	8950	210	200	203	—7
Area	3000	46	46	46	—3
Arjon	2000	14½	14½	14½	
Atlas Yk	4500	12	11	11	
Atlin Ruf	68200	28	25	25	—3
Aubelle	39575	13	11	13	+1½
Aumacho	10000	35	33	34½	+2½
Aumaque	36350	17	16	16½	+½
Avilla	2000	10½	10½	10½	+1
Bankeno	3011	33	33	33	+1
Bankfield	300	10½	10½	10½	+½
Barnat	2050	40	39½	39½	—½
Barvue	2500	73	73	73	—7
Bary Expl	500	71	71	71	—1
Base Met	13800	80	75	75	—5
Baska	18300	34	31	31	—1
B-Duq	6000	169	161	161	—9
Beaucage	1000	160	160	160	—5
Beav Lod	7500	40	36	37	
Belcher	9500	195	190	192	—7
Bethlm	2500	248	242	245	—10
Beacon	17600	22	21	22	+1
Bibis	2000	9	9	9	
Bicroft	7101	259	250	250	
Bicroft wts	2600	145	130	130	—8
Bidcop	2500	57	55	57	—1
Black Bay	4200	108	100	105	
Bonville	8300	10	10	10	+½
Bouzan	9100	136	133	135	—1
Boymar	1000	9½	9½	9½	+½
Brilund	1635	58	58	58	—2
Broul Reef	2800	100	96	98	—2
Brunhurst	24500	12	11	12	+½
Brunsman	3000	11	11	11	
Brunston	13000	16	15	16	+1
Buffad	17000	11	9½	11	+1
Buff Cdn	500	15½	15½	15½	+½
Bunker Hill	500	13	13	13	—½
Burchell	4100	33	31	32	+1
C—E					
Camp Chib	50	$12⅝	12⅝	12⅝	—⅛
Camp RL	z50	625	625	625	
Cdn Astor	54200	22½	18	20	—2
Cdn Dyno	1050	220	210	212	—7
C Malart	1000	36	36	36	+6
Cdn Thor	7250	12	11	11	—2
Candore	1442	46	46	46	+1
Can Erin	18262	96	93	94	—1
Can Met	126082	375	355	360	+10
C Met wts	19600	280	265	270	+10
Cassiar	3060	810	800	800	—10
Cent Pat	32700	189	180	189	+9
Cent Porc	2000	11	11	11	—2
Cheskirk	638100	20	17	19	+3
Chester	1000	29	29	29	
Chib Jac	6828	390	380	390	+10
Chib Kay	6200	53	51	52	—1
Chib M	7100	310	295	310	+19
Chimo	14300	117	105	110	—5
Chrom	610	310	295	310	+15
Cobalt	2080	45	42	45	+3½
Coch Will	4000	76	75	75	—1
Cody Reco	1500	50	48	50	
Coin Lake	5000	12½	12	12	—½
Coldstrm	43600	185	177	178	—5
Colomac	114600	16	10½	14	+4
Coniagas	6900	250	220	225	
C Bellekeno	49166	48	40	44	—3
C Beta G	11500	21	19	21	+2
C Callinan	6750	30	29	30	
Con C Cad	6000	15	15	15	
C Denison	18643	$18	17⅛	17⅛	—⅛
C Den wts	7315	950	910	910	—25
C Discovery	100	315	315	315	—5
C Fen	660	140	135	140	+4
C Guayana	5500	25	23	25	+2
C Halliwell	30700	129	125	125	—1
Con Howey	300	365	365	365	+10
Con M and S	980	$27⅞	27⅛	27⅝	+⅛
C Morrison	5950	32	28½	31	+3
C Mosher	3550	56	50	50	—6
Con Negus	1000	21½	20	20	—2
Con Nichol	2000	13	13	13	+2
C Northland	3750	100	90	95	+5
C Persh	1000	20	20	20	
Cons Que	500	74	74	74	—1
C Red Pop	3000	23	20	20	—3
C Regcourt	211930	180	165	166	—7
Con Thor	1200	17	17	17	
C Tungsten	3700	26	25	25	
Cop Corp	14900	119	112	112	—5
Cop-Man	3500	16	16	16	—½
Coprand	5363	485	475	480	+5
Coulee	10700	95	85	95	+10
Cournor	500	11	11	11	
Cowich	300	140	140	140	
Croinor	1500	23	23	23	
Crowpat	2550	28	28	28	—3
Cusco	293193	34½	28	29	—4
D'Aragon	2300	36	35	35	—½
DeCour	12900	55	52	55	+1
DeCour wts	19400	18	15	17	+3½
Deer Horn	2500	28	27½	28	
D'Eldona	17500	16	15	15	+1
Diadem	1000	17	17	17	—1
Dome	1125	$13½	13¼	13¼	—⅛
Donalda	10800	31	30	31	+½
Duvan	18400	66	60	60	—6
East Mal	400	132	132	132	
East Sull	100	520	520	520	+10
East Met	8000	43	41	41	—1
East Mln	3450	400	385	385	—15
Eldrich	1500	37	33	33	—1
El Penrey	10800	48	46	47	
El Sol	476800	68	59	65	+6
Eureka	4800	82	80	80	—1
Expl All	12000	43	40	40	—3
F—J					
Falcon	1055	$40⅝	40	40	—1
Faraday	5650	195	185	188	+2
Fara wts	960	105	100	100	
F'west Tung	2000	25	24	24	—1
Fed Kirk	4000	20	20	20	
Francoeur	7500	16	15½	16	+½
Frobisher	4300	300	280	295	
Glorida Can	1150	675	660	670	—5
Gaitwin	6000	33	31	33	
Galkeno	14129	112	101	107	
Geco Mines	685	$17	16¼	16¼	—⅛
Genex	1000	29	27	27	
Geo Scien	100	119	119	119	+9
Giant YK	600	510	510	510	—5
Glen Uran	3600	60	60	60	—1
Goldale	3000	23	23	23	—3
Goldcrest	3000	14	14	14	—1
Gold Eagle	6300	8½	8	8	—½
Gold Man	1500	180	180	180	
GF Uran	3500	24	22	22	
Grah Bous	2700	16½	16	16	+1
Grandines	500	24½	24½	24½	
Greyhk	30600	43	41	41	—1
Gulch	14400	45	40	45	+4
Gulf Lead	1700	11½	11	11	
Gunnar	3090	$19¼	18⅞	18⅞	—⅛
Gunnar wts	1200	$11⅜	11⅜	11⅜	
Gwillim	5500	11	10	10	
Hard Rock	8600	13	11	11	—1
Har Min	5500	45	42	42	—3
Hasaga	4500	16½	16	16	
H of Lakes	1000	11½	11	11	
Headway	12300	91	88	91	+5
Heath	20700	15½	15	15	
Heva	11716	10	9	9½	+½
High Bell	2000	95	90	92	—3
Hollinger	935	$25¼	24⅞	25	+⅛
Hoyle	750	640	630	630	—5
Hud Bay	673	$81⅜	80⅜	80⅜	
Hugh Pam	1000	38	37	38	—1
Ind Lake	55800	24	18	21	+3
Int Nickel	1531	$105¼	104	104	—1
Int Ran	5200	34	34	34	
Irish Cop	8200	205	190	195	
Iron Bay	2350	350	335	345	—5
J Waite	6000	22	22	22	
Jacobus	4200	92	82	83	—2
Jaye Expl	20225	85	80	81	—3
Jeanette	2550	37	37	37	
Jellicoe	633195	58	42	47	—11
Joburke	4000	12½	11½	11½	—1
Joliet	3500	58	56	56	—4
Jonsmith	7000	21½	21	21	—½
Jowsey	3088	73	73	73	—2
K—N					
Kenville	14100	11	10	10½	—½
Kerr Add	1235	$17¼	17⅛	17⅛	—⅛
Keyboy	10000	8	8	8	
Kilembe	3525	280	265	265	+5
Kilem wts	10700	98	94	97	+6
Kirk Hud	3600	25	23	25	+1
Kirk Min	500	111	110	111	—1
Labrador	160	$21	21	21	
Lake Cin	4700	139	130	130	—8
L Dufault	2383	170	166	170	
Lake Ling	1000	13	13	13	—2
L Osu	1000	17	17	17	—½
L Shore	z30	440	440	440	
Leitch	1600	78	76	76	—3
Lencourt	1000	12	12	12	
LL Lac	6000	225	211	225	+20
Lomega	135300	12	11	11	
Lorado	26200	149	141	145	
Lorado wts	7300	100	98	100	
Louvict	2000	20	18	20	+2
Lyndhst	17100	73	72	72	—1
Lynx	4100	9½	9	9	—1
Macassa	500	185	184	185	+3
Macdon	700	60	60	60	+1
Macfie	14500	15½	10½	15	+3½
Macleod	112	118	118	118	
Madsen	1500	191	190	190	—5
Magnet	5500	11½	9½	10	+½
Malartic	2400	140	133	133	—7
Maraigo	76800	47	42	47	+4
Marcon	4500	14	13	13	+½
Maritime	14850	200	190	190	—10
Martin	3500	15	14½	14½	—½
Mayburn	27600	81	77	80	
McIntyre	169	$77⅛	77⅛	77⅛	—⅛
McKen	1700	25	25	25	+½
McMar	4250	15	14	15	+½
McWat	7000	43	40	43	+2
Mast	1550	29	28	29	+2
Merrill	7350	195	190	195	+2
Met Uran	8000	23½	22	22	—1½
Midrim	850	130	127	130	
Milliken	61700	240	230	234	+5
Minda	1500	13	13	13	
Min Corp	z50	$30⅛	30⅛	30⅛	
Min End	17600	36	34	36	
Min-Ore	3800	19	19	19	
Mogul	4628	188	185	185	
Multi-M	100	161	161	161	
Nat Expl	14500	52	50	51	
Nes Lab	4350	73	70	72	+1
New Alger	27900	21½	18	20	—1½
New Ath	2600	55	54	54	+2
New Bid	1000	11½	11½	11½	
New Cal	3400	52	52	52	—1
New Delhi	1300	50	50	50	
N Dicken	1083	144	144	144	
N Fortune	7000	19	18	18	
N Goldvue	3100	19	19	19	—1
N High	5368	37½	35	35	—1
New Hosco	29750	29	22	28	+6
New Jason	10667	20	19	19	+1
N Kelore	15350	19	18	18	—1
Newlund	11500	44	41	43	—2
N Man	15000	135	130	135	+5
N Minda	27765	45	41	45	+1
N Mylama	48050	17	14	15	+1
Newnor	1500	10½	10½	10½	+½
New Rouyn	500	14	14	14	+3
N Senator	10900	10	9½	9½	+½
Nick Rim	6800	430	410	410	—15
Nipissing	3000	315	295	295	—5
Nisto	3000	13	12½	12½	—½
Nor Acme	17400	38	37	37	—1
Noranda	672	$53¼	52⅛	52⅜	—1
Norgold	1500	13	13	13	
Norlartic	449497	12	9	10	
Normetal	500	585	580	585	+5
Norpax	167000	159	145	147	—3
Norsyne	4000	48	47	47	+7
Nor Inca	10000	8½	8	8	
N Rank	44800	144	136	136	—4
Northsp.	11110	660	630	630	—15
North Can	3500	164	160	160	—3
Norvalie	500	22	22	22	+1
O—S					
Obaska	500	10	10	10	+½
O'Brien	500	65	65	65	
Ogama	50600	22	17½	22	+4
Oka Rare	1000	55	55	55	—1
O'Leary	79875	43	40	40	—2
Otrans	1000	8	8	8	—½
Opem	2470	$12⅞	12⅛	12⅛	—⅛
Orenada	11000	28	25	25	—1
Osisko	1000	33	32	33	—1½
Pac East	2500	10	10	10	
Pamour	1675	52	52	52	—1
Paramaq	2000	11	11	11	
Parbec	2500	9	8½	9	+½
Pardee	4937	78	75	75	—1
Pater	11600	88	80	87	—1
Paymast	1000	23	23	23	—3
Perron	12400	38	32	32	—3
Pick Crow	75964	135	130	130	+10
Pioneer	100	160	160	160	
Pitch Ore	221000	12½	10	10	—1
Placer	z125	$12½	12½	12½	
Pr Bord	1500	9½	9½	9½	—½
Preston	6620	825	800	805	+15
Pronto	21240	800	740	775	+40
Pronto wts	20390	350	300	330	+30
Purdex	2500	15	15	15	
Que Chib	6965	190	185	188	—4
Que Cop	2900	111	110	110	
Que Lab	54900	19	17½	18	+1
Que Lith	1960	960	945	945	—5
Q Metal	6750	230	201	219	+4
Queston	1300	30	30	30	
Quemont	1380	$18½	17⅞	18⅛	+⅝
Radiore	1750	125	120	125	
Rainville	300	100	100	100	—6
Rare E	2500	95	95	95	
Rayrock	2750	170	162	162	—3
Renabie	160	205	205	205	
Rexspar	25000	55	51	53	+3
Rio Rup	4000	19	18	19	
Rix Athab	3300	74	72	74	+4
Roche	10000	19	18½	19	
Rockwin	1000	30	30	30	+3
St Michael	7700	34	33	34	+1
San Ant	z150	70	65	70	
Sand Riv	6000	16½	15	16	—1
Sheep Crk	500	119	113	115	
Sherritt	4390	795	775	780	—15
Silanco	5000	13½	12	12½	
Sil Miller	2000	102	99	99	—3
Siscoe	500	67	67	67	+1
Stdcona	4000	32	32	32	
Stanleigh	3005	400	380	385	+5
Starratt	3000	11	11	11	+½
Steeloy	5000	9	9	9	
Steep R	5315	$20¼	19⅞	19⅞	+⅛
Sturgeon	3000	48	45	47	+2
Sud Cont	1000	13½	13½	13½	+1
Sullivan	938	405	400	405	
Surf Inlet	500	9	9	9	
Sylvanite	4010	135	125	130	—5
T—Z					
Tarucanis	2000	38	38	38	+3
Teck-H	1200	164	160	161	—4
Temag	400	450	400	440	
Thom L	3300	1110	100	110	+11
Tiara	207500	35	28½	34	+2
Tombill	500	25	25	25	
Towag	1000	17	13	17	+2
Tribag	500	32	32	32	—8½
Trin Chib	2500	27	26½	27	—3
Ult-Shaw	1250	28½	28	28	
U Asbestos	1100	680	655	655	—5
U Estella	2660	17	16	16	+1
Un Keno	200	610	610	610	+5
U Mont	1000	15	15	15	—½
Upp Can	500	81	81	81	+1
Vandoo	34500	19	18	18	
Ventures	455	$38⅝	38⅝	38⅝	
Vico	2800	22	22	22	
Violam	5800	180	175	175	—8
Waite Am	160	$13¼	13¼	13¼	+⅛
Werner	5100	33	30	30	—2
W Malar	6000	12	11	11	—2
Willroy	46200	274	260	270	—2
Wiltsey	2000	12	12	12	
Winch	4000	11	10	10	
Windard	4000	19½	18½	18½	—1
Woodgrn Cop	4004	118	110	115	—5
Wr Harg	600	149	149	149	
Yale Lead	500	35	35	35	
Yk Bear	1800	175	170	170	—5
Zenma c	8400	35	30	30	—3
Curb					
Buiolo	100	405	405	405	
Pato	870	470	460	460	—10
Pend Ore	1800	305	300	305	
Yukon Con	1300	56	54	54	—2

OILS

Stock	Sales	High	Low	Close	Net Ch'ge
Ajax	500	80	80	80	—5
Am Leduc	20599	61	58	57	—7
Anchor	1500	14	14	14	
Anglo Am	325	$15	15	15	
Bailey SA	8025	$20⅜	19⅝	19⅝	+¼
Bailey S pr	1020	$41	39½	40	+2
Banff	3275	305	293	295	—5
Bata	2000	11	11	11	
Britalta	4300	320	295	295	—20
Calalta	3150	140	136	140	
Cal Ed	885	$26⅜	26⅛	26⅛	+⅛
Calvan Con	200	470	465	465	—65
C Oil Lds	5760	375	365	365	—10
C Oil L wts	1100	220	205	205	—15
CS Pete	1200	525	505	515	+5
Cdn Ad Oil	2166	56	56	56	—1
Cdn Atl Oil	1677	680	660	665	—20
C Br Emp	2000	65	65	65	+5
C Collieries	1200	$6⅝	6½	6⅝	
C Colll pr	4100	80	75	75	—3
C Deca wts	13200	118	106	113	—2
Cdn Dev	16220	735	705	715	+15
C Ex Gas	200	675	665	665	—10
C Homestd	1600	195	186	195	
C Husky	1485	$15⅛	14⅞	15⅛	+⅛
Cdn PL	7285	310	295	305	
C Prospect	900	500	475	475	
Canadusa	6600	85	85	85	+5
Canso Nat	687	140	140	140	
Canso Oil	775	210	205	205	+5
Cent Led	29635	830	775	780	—30
Charter Oil	4200	273	267	267	—6
C Allenbee	15300	13	11	11½	
C Dragon	5033	75	73	73	—1
C East Cr	2700	47	47	47	+1
C Mic Mac	2655	480	470	470	—5
Con Peak	10000	11	10	11	+1
C West Pete	625	10¼	980	980	—33
Cree Oil	325	455	450	455	
Del Rio	34861	595	505	570	—5
D-P amer	198412	188	176	177	
Dome Expl	100	965	965	965	—10
Duvex	2300	22	22	22	—1½
Fargo	3187	350	340	345	
Gen Pete	100	545	545	545	—55
Gen Pet A	100	565	565	565	+5
Gr Plains	535	$43	43	43	
Gr Sw G	3150	180	174	174	—5
High Crest	4500	30	28	30	
Highwood	2000	37	35	37	+5
Home Oil A	1246	$12¼	12⅛	12⅛	—⅛
Home Oil B	862	$11⅝	11½	11½	—⅛
Husky wts	960	825	825	825	+85
Jupiter	1100	194	189	190	+1
Kroy Oil	3600	115	106	106	—9
Lib Pete	3900	231	225	226	+8
LI Pete	22000	19½	18½	18½	—1
Marigold	11000	34	32	33½	+½
Medal	4384	380	370	370	
Mer Pete	1100	14½	14	14	—½
Midcon	7300	72	70	71	+1
Mill City	1600	30	30	30	—½
Nat Pete	900	390	370	370	—10
N Bristol	2200	85	85	85	+4
N B Dom	2510	224	220	220	—5
N Chamb	6025	230	220	226	—4
N Cont	8700	60	57	58	—2
N Gas Expl	800	156	150	156	+1
NCO wts	1165	275	270	270	
NCO pr	z50	$37½	37½	37½	
Oil Select	49000	19	17	18	—1
Okalta	900	270	265	265	+5
Pac Pete	3075	$18⅛	18	18	—⅛
Pan West	1600	25	25	25	
Peace Riv	410	960	960	960	+15
Permo pr	40675	284	275	280	+5
Peruv Oils	3900	160	155	155	+10
Petrol	33500	142	136	136	—2
Phillips	4100	159	150	159	—2
Provo Gas	8300	230	220	220	—5
Reef Ex	106533	19	16½	18	
Rocky P	1833	85	85	85	+3
Royalite	4900	$18⅝	18	18	—⅝
Royalite pr	z25	$31	31	31	
Sapphire	1300	159	155	158	+3
S curry	3741	325	320	320	—5
Secur Free	1650	400	380	400	+20
South U	8900	50	47	47	+5
Spooner	3500	29	25½	29	+1
Stanwell	5466	71	70	70	+2
Tex Cal	6000	83	81	81	—2
Trans Can	4200	180	175	175	—2
Trans Em	8600	255	248	248	+3
Triad Oil	3356	880	870	870	—5
Un Oils	11050	195	186	187	—3
Vulcan	800	60	60	60	
Wayne	26200	77	72	77	+3
Wespac	5000	20	18	20	+2
W Decalta	36948	260	245	249	—4
W Dec wts	12700	89	80	80	—7
Wilrich	13500	23½	22½	23	—1
Dalhousie	17025	27	22	26	
Yan Can	4500	14½	14	14½	+1

Total sales on Toronto Stock Exchange Jan. 18: 7,289,000.

Closing Averages

FRIDAY

DOW JONES:

30 industrials	477.46, off 6.55
20 rails	151.13, off 1.76
15 utilities	69.22, off 0.40
65 stocks	169.34, off 1.99
Shares: 2,400,000.	

TORONTO:

Industrials	467.79, off 0.42
Golds	77.28, up 0.09
Base Metals	224.63, off 0.92
Western Oils	164.05, off 0.78
Shares: 7,289,000.	

MONTREAL:

Industrials	295.10, off 2.70
Golds	74.05, off 0.43
Utilities	140.00, up 0.10
Papers	1,379.66, off 15.53
Shares: 757,900.	

VANCOUVER:

20 Industrials	103.74, off 0.09
20 Mines	97.44, off 0.80
20 Oils	113.38, off 0.39
Sales: 160,174.	

VANCOUVER

(Provided by Hagar Investments Ltd.)

Sales	Stock	High	Low	Close
OILS				
1000	Bata Pete	—	—	11
100	Britalta Pete	—	—	315
100	Central Leduc	—	—	510
825	Charter Oil	—	—	265
100	Del Rio	—	—	585
400	Fargo	—	—	350
3100	Fort St John	435	400	420
5000	Futurity	49	47	47
300	New Chamberlin	—	—	330
435	Pacific Pete	18⅛	18	18
1000	Royal Cdn	—	—	8
4500	Sparmac	23	22	22
1500	Vanalta	—	—	32
6500	Vantor Exp	148	145	145
MINES				
3000	Ad Astra	—	—	7
1000	American Std	—	—	23½
7100	Beaver Lodge	39	34	38
2800	Bethlehem Cop	—	—	245
300	Bralorne	—	—	405
1400	Canam Cop	—	—	60
2000	Cont Potash	—	—	105
1300	Cowichan Cop	143	140	140
500	Giant Mascot	—	—	25
1000	Indian	3½	3	3
5000	Mid West Cop	51	50	50
1500	Nat Exp	52	51	52
2000	NW Ventures	19	19	19
300	Pioneer Gold	—	—	160
6150	Quatsino Cop	63	62	63
3000	Red Hawk	—	—	6
6400	Sheep Creek	—	—	110
3000	Silver Ridge	—	—	7
2000	Silver Std	—	—	45
3500	Skeena Silver	11	10½	10½
18500	Spud Valley	15	14	15
2000	Sunshine Lar	—	—	24
1000	Taylor Bridge	—	—	19
2500	Trojan	—	—	27
1000	Vananda	—	—	4½
INDUSTRIALS				
700	Alta Distil	—	—	160
300	Alta Distil VT	—	—	145
34	BC Electric 5%	—	—	92½
80	BC Power	45¼	45	45
50	BC Telephone	—	—	46¼
1665	Cdn Collieries	—	—	6⅝
1500	Do pfd	76	75	75
50	Cons M & S	—	—	27⅝
170	Inland Nat Gas	—	—	800
920	Lucky Lager	415	400	410
65	MacMillan B	33	32½	32½
100	Midwest Gas	—	—	330
90	Powell River	44	43½	43½
250	Sun Publish A	—	—	9½
150	Do B	—	—	850
100	Trans Mtn Pipe	—	—	111
120	Woodward Store	—	—	11⅝

UNLISTED

Stock	Bid	Asked
VANCOUVER		
Anuwon	14	15
Arabee	—	15
Bethsaida	10	12
Bluebird	2	3
Caribou Hud	1	3
Cassiar Cons	6½	10
Copper Ridge	3½	5
Crown Silver	—	5
Golden Cont	—	10
Kamloops	12	15
Kaslo	3½	—
Midland Pete	4	6
Makaoo	25	60
Mexuscan	55	60
Quichon	13	—
North Lodge	24	25
Nadira	55	—
Rico	8	—
Salmo	10	13
Seymour	2½	8
Silver Hill	4	6
Sunloch	160	190
Trans West	15	—
Trisides	7	9
Tungsten	—	7
Victory Tung	5	9
West Mines	43	47
Woodbury	3½	4
Yreka	125	150
TORONTO		
Bluegrass	7	10
Bornite	26	31
Bowaters	540	570
Cdn Javelin	17½	19½
Cdn Superior	14	15
Cdn Delhi	9	9¼
Cdn Radium	13	16
Clix	6	8
Conecho	6	10
Crackingstone	7	11
Captain Yk	59	63
Delmico	13	20
Dunvegan	9	12
Elbonanza	11	15
Fleetwood	5	8
Goldmaque	4	8
Kamiac	8	12
Larum	6	10
Luneche	35	40
Malnoka	20	25
N Cont Gas	13½	14
Nicoba	17	21
Oceanic	255	285
Oklend	11	14
Orlino	9	13
Philips	14	15
Pinepoint	12	14
Rio Tinto	325	355
Do wts	240	270
Surpass	101	103
Starlight	7	13
Target	39	42
Uran Ridge	28	33
MUTUAL FUNDS		
All Can Com	553	602
All Can Div	500	544
Cana Fund	3354	3732
CIF xd	894	981
Com Intl	753	827
Lev of Cda	549	603
Super Inc	413	417
Super Grow	200	203
Mutual Acc	655	716
Mutual Inc	511	558
Grouped Inc	382	418
Trans Cda	605	655
Corp Inv	861	936
Inv Mutual	1025	1108
Growth Oil	829	870
Growth Mns	471	495
MISCELLANEOUS		
Ana-C Tel A	31	33
Do pfd	—	43
BC Sugar	30½	33¼
BC Tel pfd 6	110	—
Do pfd 4¾	94	96½
Do pfd 4½	88	90
Do pfd 4⅛	85	87½
Cala Pr pfd	86	—
Can Util pfd	95	98
Dover Ind	9⅞	10½
Gt Lakes Pwr	17	—
Hudson's Bay	25	27
Std Fuel pfd	37½	—
H Smith	42½	—
Safeway (C)	92	94
OK Heli	240	—
NW Prod	7	7⅞
Pac NW Pipe	45	46
Westcoast VT	34¼	36
CONVERTIBLES		
Abitibi	98	100
Can Met	102	—
Cdn Exp Gas	—	102
CPR 3½%	95	97½
CPR 4%	100½	103
Cdn Petro	111	114
Cdn Pres	—	101¼
Dosco '70	118	121
Faraday	94	96
Gt Plains	250	—
Home Oil 5%	100½	102½
Do 5¾%	99½	101¼
I.A.C. new	101	102
Loblaw	99	101
Lorado	98	101
Premier Steel	90	—
Phillips	98	100
Rio Tinto	112	115
Simpsons	103½	105½
Stanleigh	101	102⅞
Triad	100	102
Webb & Knp	95	98
Westcoast	172	176
Weston	104	107

CANADIAN BONDS

Issue	Rate	Year	Bid	Asked
GOVERNMENT OF CANADA				
	3	1959	96.25	97.00
	3	1960	94.00	94.75
	3	1962	92.00	92.75
	3	1963	89.75	90.50
	3	1966	90.00	90.75
	2¾	1968	87.25	88.25
	3¼	1976	87.50	88.50
	3¾	1978	94.50	95.50
	3¼	1979	87.00	88.00
	3¾	1998	94.25	95.25
	3	Perp.	81.50	82.50
CANADIAN NATIONAL RAILWAY				
	3	1966	89.50	90.50
	2¾	1971	86.00	87.00
	3¾	1974	94.00	95.00
PROVINCIAL SECURITIES				
B.C.	3	1964	87.00	89.00
	3	1969	80.50	82.50
Sask.	3¼	1965	90.00	92.00
	4½	1976	93.00	95.00
Manitoba	4¾	1964	97.00	99.00
	4¾	1976	95.00	97.00
Ontario	4½	1963	97.00	99.00
	4½	1976	94.50	96.50
Ont. Hydro	4½	1964	97.00	99.00
	4½	1974	95.00	97.00
Quebec	4	1966	92.00	94.00
Que Hydro	4¼	1976	92.50	94.50
P.E.I.	4	1964	91.00	93.00
Nova Scotia	4¾	1964	97.00	99.00
New Brunswick	5	1974	98.00	100.00
Newfoundland	3¾	1976	80.00	82.00
MUNICIPAL SECURITIES				
Vancouver	3½	1960	92.00	95.00
	5	1965	96.00	99.00
	3¾	1974	81.00	84.00
Victoria	3¾	1976	84.00	87.00
N. Westminster	5	1960	97.00	100.00
	3¾	1967	87.00	90.00
Van. Wtr. Dist.	4½	1969	92.00	95.00
CORPORATION AND UTILITY SECURITIES				
Abitibi	4	1974	87.00	90.00
Aluminum	4½	1973	92.00	95.00
B.A. Oil	3½	1974	83.00	85.00
Bell Telephone	4½	1967	95.00	98.00
B.C. Electric	3¾	1969	87.00	91.00
	4¾	1977	92.00	95.00
B.C. Telephone	4	1962	93.00	96.00
	4¾	1975	92.00	96.00
B.C. Forest	4½	1981	88.00	92.00
Canada Cement	5¼	1976	100.00	103.00
Cdn. Brew.	4¼	1981	87.00	90.00
Cdn. Chem.	5¼	1971	89.00	92.00
Cdn. Ind.	3¾	1974	84.00	87.00
C.P.R.	3¾	1972	83.00	86.00
Col. Cell.	5	1968	89.00	92.00
Dom. Stores	4¼	1975	87.00	90.00
T. Eaton Realty	5¼	1976	96.00	99.00
Elk Falls	5	1975	92.00	95.00
G.M. Ac.	4¾	1969	92.00	95.00
Hud. Bay O & G	4	1975	82.00	85.00
Imperial Oil	3	1969	84.00	87.00
Indus. Accept.	5¼	1975	93.00	96.00
Inter. Bank	3½	1969	85.00	88.00
Interprov. Pipe	3½	1970	84.00	87.00
Lafarge Cement	5½	1976	90.00	93.00
Massey-Harris	5	1967	93.00	96.00
North. Util.	5	1973	93.00	96.00
Okanagan Tel.	5	1971	96.00	99.00
Phillips Elec.	5	1973	93.00	96.00
Shawin. W. & P.	4¾	1976	96.00	99.00
Sidney Roofing	4¾	1975	84.00	87.00
Simpson-Sears	4¾	1973	93.00	96.00
St. Lawrence C.	5	1972	96.00	99.00
Steel of Can.	2¾	1967	85.00	88.00
West. Can Brew.	4¼	1965	89.00	92.00

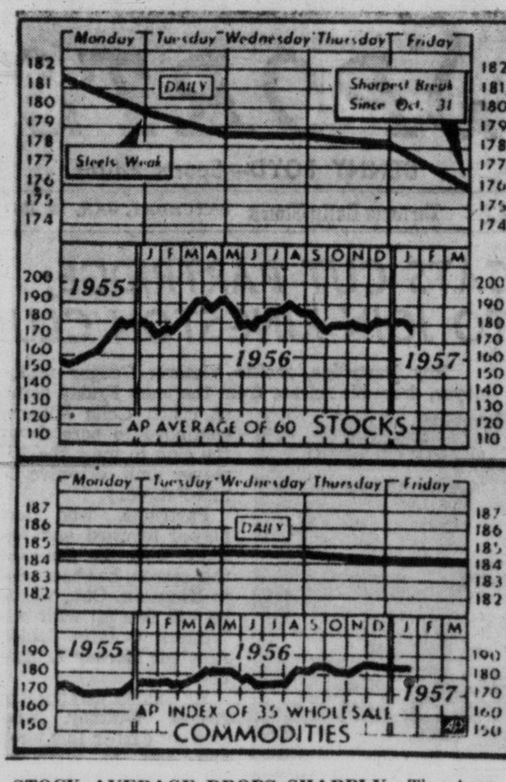

STOCK AVERAGE DROPS SHARPLY—The Associated Press average of 60 stocks underwent its sharpest weekly break since last May when it closed Friday at 176.0 from 181.5 a week ago. The commodity index declined slightly this week to 184.1 from 184.3 in the preceding period. (AP Wirephoto.)

Post-Christmas Lull Hits Key Businesses

By WALTER BREEDE Jr.

NEW YORK (AP)—Signs of a post-Christmas lull popped up on the business scene at several key points this week—notably in steel, autos, appliances, home building and factory construction.

The trend found a strong echo on the stock market which experienced its biggest weekly decline since last May.

Economists said the lull stemmed from a combination of circumstances including tight credit, Europe's oil famine, and resistance of U.S. consumers to higher prices of some new cars.

NO TAX CUTS

As the boom showed signs of slowing down, businessmen took a long look at President Eisenhower's plan for a record $72,000,000,000 federal spending program, spelled out in his budget message.

Some economists were quick to point out that the huge budget could be balanced only if the business boom maintained its record pace—that only an era of continued good times could produce the taxes necessary to support it.

One thing seemed certain: Tax cuts this year would be "out."

Treasury Secretary Humphrey commented: "If we don't begin taking less out of this economy, I predict we'll have a depression that will make your hair curl."

There were others, though, who said the giant budget was the best insurance against depression. Biggest support of the boom so far had been free - handed business and consumer spending. If this spending tapered off, the government programs would take up the slack.

EVIDENCE OF LETUP

Evidence of a moderate let-up could be seen at several spots.

Auto production was cut back again as consumer demand for many of the new models lagged behind manufacturers' expectations. General Electric Co. furloughed 500 production workers in Louisville, Ky., most of them in the refrigerator department.

There were reports that the steel industry had over-estimated the size of its markets. Robert G. Welch, executive secretary of the American Steel Warehouse Association, said the only steel products in short supply today are structurals, heavy plates, tubular goods and other items used in capital goods expansion — and these represent only 15 per cent of the industrial steel sold by warehouses. Items making up the remaining 85 per cent are "in plentiful supply," he added.

Oil Pipeline Network Proposed for Europe

LONDON (AP)—Plans for a network of pipelines to criss-cross France, Germany and the Benelux countries are reported today in a survey of Western Europe's oil situation compiled by The Financial Times.

The report says the Royal Dutch-Shell group is studying plans for the largest of the pipelines—a 900-mile trans-European project which would run from Marseilles, Nancy, Cologne and Rotterdam. It would have arms extending out of Nancy—east to Strasbourg and west to Paris, and another arm linking Antwerp to the Cologne-Rotterdam branch.

The construction of this line is being studied by a new company, Sappeur, specially organized in The Netherlands for this project, the newspaper says.

Initial cost is estimated at £100,000,000 and the line would carry more than 30,000,000 tons of crude oil a year to the main refining areas.

The survey says the German subsidiaries of Esso and British Petroleum have decided to build a 215-mile, 28-inch pipeline from Wilhelmshaven to an undetermined terminal, probably in the Cologne area.

Jobless Women Total Highest of Winter

Applications by women for unemployment insurance last week numbered 1,135, the highest total here this winter and only 51 below the highest figure ever recorded in the Victoria office, the National Employment Service reported today.

Junior stenographers and waitresses are in demand, but there are few other vacancies.

Number of unemployed men dropped 32 to 2,704, lower than during similar periods in 1955 and 1954, though slightly above average for this time of year.

Japan Voluntarily Restricts Textile Shipments to Canada

OTTAWA (CP) — The Japanese textile industry has taken another voluntary step in its careful efforts to maintain harmonious trading relations with Canada.

The Japanese industry recently decided to limit shipments to Canada of some cotton textiles and Shinichi Kondo, counsellor at Japan's embassy here, said in an interview the action was taken because "We don't want to see Canadian textile people unfairly injured." He added: "Of course we feel there should be healthy competition."

He referred to the decision of the Export Council of Japan, an advisory body established by the Japanese government to limit exports to Canada of cotton knitted wear, trousers and pillowcases. Full extent of the limitations is yet to be decided.

Commenting in the Commons Thursday, Trade Minister Howe said the ceilings were placed, not at anyone's request, "but rather because the industry in Japan thought that was the sound way to develop a continuing market in Canada."

He said the Japanese have about five per cent of the Canadian market for textiles "and we think it would be difficult for us to live with a larger proportion."

TOP Trade-in Allowance on Meteor, Mercury Lincoln
GLADWELL'S

MONEY TO LOAN
We have the following odd amounts available for first mortgages.
$1800—$2000—$2500—$3000
$4000—$4500—$5000—$6000
Quick Decisions—No Delays
Current Rate of Interest
Apply
BROWN BROS. AGENCIES LTD.
1125 Blanshard St. 3-1183

A. E. Ames & Co.
Business Established 1889
Members
Toronto Stock Exchange
Montreal Stock Exchange
Canadian Stock Exchange
Royal Trust Building • 612 View Street, Victoria, B.C.
Telephone: 3-4171
TORONTO MONTREAL NEW YORK LONDON, ENG. VANCOUVER WINNIPEG CALGARY LONDON

Wood, Gundy & Company Limited
Canadian Government, Municipal and Corporation Securities
Stock Exchange Orders Executed
Private wire connections to Toronto, Montreal Winnipeg, Vancouver, Calgary, Edmonton, Regina and New York
Resident Manager: A. L. Pidgeon
612 View Street Victoria
Telephone: 2-4261

MONEY TO LOAN
Funds on Hand and Immediately Available for Mortgage Loans — Quick Decisions — Repayments to Suit Reasonable Charges.
MORTGAGES AND AGREEMENTS PURCHASED
P. R. BROWN & SONS LTD.
"Serving Victoria for Over 50 Years"
1112 BROAD ST. PHONE 4-7171

Gillespie, Hart & Co. Ltd.
JOHN HART, President
INSURANCE · REAL ESTATE · BONDS AND STOCKS
BUILDING LOANS · MORTGAGES
CAR FINANCING
611 Fort St., Victoria Phone 4-1181
(Established 1911)

INDUSTRIAL ELECTRONICS
If your problems concern maintenance or custom construction in the electronic or communications field, let us place our experience and fully equipped workshops at your disposal.
★ Fully-equipped electronic workshops including
★ Accurate frequency measuring apparatus
★ Fully-equipped machine shop
★ Large garage for vehicle storage during maintenance or construction
★ Experience on all types industrial electronic equipments
★ VHF communications a specialty
★ Licensed under Department of Transport regulations
Complete Rental Service on Radio-Telephone Equipment for automobiles.
BALL & SHEMILT Electronics Ltd.
1 Burnside Rd. West
Phone 4-5952

KNOW A GLADWELL MAN

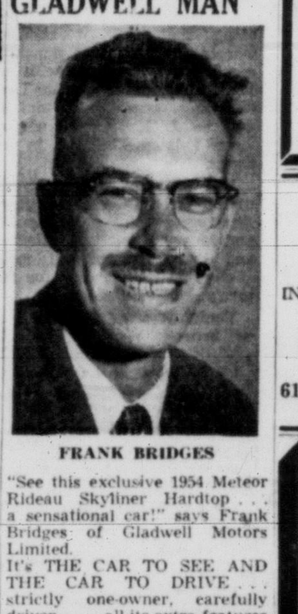

FRANK BRIDGES
"See this exclusive 1954 Meteor Rideau Skyliner Hardtop . . . a sensational car!" says Frank Bridges of Gladwell Motors Limited.
It's THE CAR TO SEE AND THE CAR TO DRIVE . . . strictly one-owner, carefully driven . . . all its extra features make it a $4,000 car in gleaming snowshoe white. It has power steering for easier parking, and of course, automatic transmission, air-condition heater, custom radio with high fidelity sound . . . truly a luxury car! And you'll only find such a car at Gladwell's where you always find the best! Take advantage of this rare opportunity to own luxury . . . FOR ONLY $2,195. Frank says: "It will be a pleasure to show you this beauty!" . . . and you'll be proud to own it.
Call in immediately and ask to see the 1954 Meteor Rideau Skyliner—a distinctive hardtop with all the features you could wish . . . at GLADWELL MOTORS LIMITED, Pandora at Quadra. Phone Frank at 2-2111.

7-SUITE APARTMENT
Almost New, Fully Automatic, Fully rented, Completely Equipped. (Terms) $58,000
Now showing 9.7%
Will show 11.08% on invested capital
This is an excellent investment for the Absentee, or Resident Owner.
Robert Mitchell, 2-2101; Res. 3-4473
Harry Foster Ltd.
1732 Douglas

CREDIT BUREAU OF VICTORIA LTD.
205 10 JONES BLDG. — 723 FORT ST. — 2-9111
MEMBERS ASSOCIATED CREDIT BUREAUS OF CANADA AND AMERICA
CREDIT AND PERSONNEL REPORTS — COLLECTIONS AND ADJUSTMENTS
Serving Victoria Business and Professional Men Since 1911

FAIRFIELD — $38,500
Compact Block of Six Luxury Suites. Low Price to Close Estate.
Exclusive Agents
A. BERNARD & CO. LTD.
629 FORT STREET

AUTOMOTIVE PARTS SALESMAN WANTED
International Automotive Manufacturer Distributor
Require a salesman preferably experienced in selling automotive parts or other allied mechanical lines, who is interested in building a secure future with the Canadian Subsidary of a long established U.S. Organization, with a Dun and Bradstreet rating of AAA-1. We pay our top salesmen commission in excess of Ten Thousand Dollars individually per year. The man we want must be capable of functioning independently, thirty years of age or older, married, a good mixer and motivated by a desire through hard work to earn a high rate of commission without close supervision. He must have a car in good condition and able to finance himself for sixty days to work Vancouver Island calling on Authorized Automotive Dealerships, Independent Garages, Construction Companies and Fleet Accounts. This is an established, proven territory and presents an outstanding opportunity for acceptable applicant.
Personal interviews will be conducted in Victoria January 29th and 30th by Company representative.
For appointment apply in person to:
NATIONAL EMPLOYMENT OFFICE
1039 Johnson Street

WHAT'S THE SCORE? BY Denny Boyd

ISN'T IT TRUE . . . ?

That all this fuss, furore and mystery surrounding Terry Sawchuk's retirement from the Boston Bruins is just simply a case of a guy suffering from a nervous break-down . . . and that the Bruins, in the absence of general manager Lynn Patrick, have botched their handling of the case terribly . . . and that Sawchuk will be back with the Bruins this season if he is treated with a little patience and understanding instead of making a criminal out of him . . . and that coach Milt Schmidt's get-tough policy, initiated this year, may have caused Terry's crack-up while Patrick was here in Victoria?

That Al Pollard has the best sports program on television. . .?

And that fried eggs taste infinitely better when the yolks are broken . . .?

And that, with one more Cougar player still to go for the club to comply with the player limit, coach Colin Kilburn faces a stiff decision . . .?

Will Gordy Wilson's bad knee come around sufficiently for him to help the club through the stretch drive . . .? Will Ray Powell still be able to deal off those magnificent passes when he recovers from the broken wrist given to him by black-jacking Pete Durham. . . . And what about Don Chiupka, one of the best checking forwards on the team, but not a proficient goal-scorer. . . . "Chips" could be of great help to the Cougars if they were in a series against Vancouver or Seattle as he could be used to check Phil Maloney or Guyle Fielder. But, when you are fighting to get into the playoffs, can you afford to keep a player just for his defensive ability . . .?

And that, in the last couple of weeks, Chiupka has made the decision tougher by being one of the most improved players on the club . . .?

That Durham said a mouthful on television recently when he explained, "A guy just plays hockey according to his nature . . ."?

That war is hell, parsnips are ghastly but the worst thing in the world is getting up in the morning . . .?

That if the Senior B Basketball League ever did get any paying customers to their games, they would lose them quickly because of the way the players curse at the referees . . .?

And that Peewee Bradshaw's tummy right now contradicts his nick-name . . .?

That the Western Hockey League cannot survive another season like this and that the coast and prairie sections may have to part company . . .?

And that little babies can be described as "the bawl and change . . . "?

That Marcel Pelletier is the best-dressed hockey player outside the NHL . . .?

That the new title of The Racquets Club of the Victoria Lawn Tennis and Badminton Club is great but will never fit into a one-column headline . . .?

That if Alex Macdonald's application to become an Inter-city League referee is turned down, it will be hard for the Victoria Shamrocks to explain to their fans why they are going back into the league, facing the same referees that caused them to walk out of last year's playoffs . . .?

And that little Dougie Bambrough should put in a similar application because people who have seen him work junior games say he is a born referee, in spite of his tender years . . .?

That far too many cheap assists are being handed out in the WHL this year . . .?

That Doug Anderson can be a bell-ringing star in any game, even if he doesn't hit the score-sheet . . .?

That tomato juice, saurkraut and Tabasco sauce is the best early morning wake-up drink there is . . .?

That Paul Clarkson is perfect proof that extra weight and glasses need not stop a basketball player if he has enough hustle and determination . . .?

That the picture of Sal Maglie in Friday morning's paper, shaving his whiskers with an electric razor, makes me wonder about those Gillette commercials he was on . . .?

That the Cougars should write a story called, What's Wrong With Monte Roberts . . .?

That squash is an exciting, demanding game and you would be giving yourself a treat by looking in on the Pacific Northwest Championships . . .?

And that if you ask enough questions, it isn't necessary to think about a column . . .?

SPORTS

DENNY BOYD—Sports Editor

CATS CUT PARTRIDGE; TO JOIN KINGSTON CLUB

Roy Partridge, rookie Victoria Cougar utility player, drew his release from the team Friday night as coach Colin Kilburn continued to pare down the club to meet the 15-player limit, effective in mid-February.

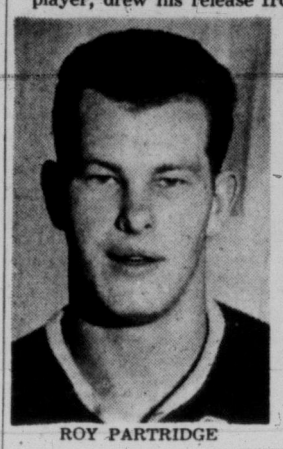

ROY PARTRIDGE

Partridge, who has played forward and defence with the Cougars this season, has been sent to Kingston, Ont., where he will line up with the Western Ontario Senior Amateur Hockey League team.

He follows defenceman Arnott Whitney, who was cut earlier this week and sent to Winnipeg Warriors by the Hershey Bears.

Cougars still must cut one more player to comply with the limit but Kilburn would not comment on the possibility of the next player to go.

Kilburn hopes to have injured centre Ray Powell back in action soon, after missing three weeks with a broken arm.

SHUTTLE CHAMP DROPPED

Harvey Singes Hunt's Hopes

Bob Hunt, who escaped from the badminton frying pan Thursday, was caught in the fire Friday night.

Striving to retain the men's singles crown in the city championships being held at the Victoria Lawn Tennis and Badminton Club, Hunt edged past "giant-killer" Mel Chapman Thursday.

But Friday, the heat generated by Harvey Hurd's shots was too much to overcome and Hunt's hopes of a second straight title went up in smoke. Hurd, winner of the host club's junior crown last weekend, singed Hunt in straight sets, 15-13, 17-16, to enter the singles final.

Hurd will tangle tonight with veteran Ed Hedley, who also registered an upset Friday by defeating second-seeded Jim Wells. Hedley came from behind for an 18-16 win in the opening set and grabbed a berth in the final by taking the second set, 15-10.

CHAMP MOVES ON

Maureen Bray continued along the trail of another women's singles championship, moving into the finals with an 11-5, 11-2 triumph over Jane Lee. Opposing Miss Bray tonight will be J. Kelly, who ousted Joyce Folbigg, 11-2, 11-1, in the semis.

Miss Bray and Mrs. Kelly will combine in the women's doubles final against Joyce MacDonald and Muriel Knott while Hedley and Dunc Tolson will meet Wells and Reg Hedley for the men's doubles diadem.

Tonight's draw follows:

"A" DIVISION

7.00 p.m.—Ladies' singles, M. Bray vs. J. Kelly.

7.30 p.m.—Men's sinsles, H. Hurd vs. E. Hedley.

8.00 p.m.—Ladies' doubles, J. MacDonald and M. Knott vs. M. Bray and J. Kelly.

8.30 p.m.—Men's doubles, E. Hedley and D. Tolson vs. J. Wells and R. Hoadley.

9.00 p.m.—Mixed doubles, C. King and L. Tolson vs. J. MacDonald and G. Lane.

9.30 p.m.—Veteran doubles, J. Wells and R. Hoadley vs. G. Lane and R. Knott.

"B" DIVISION

7.30 p.m.—Men's singles, W. Bell vs. D. Tolson.

8.00 p.m.—Ladies' doubles, M. Hunt and J. Rothe vs. M. Johnstone and H. MacDonald.

8.30 p.m.—Men's doubles, P. Crampton and D. Radford vs. L. Wilson and B. Sluggett.

9.00 p.m.—Mixed doubles, D. Sluggett and O. Sluggett vs. O. Robson and J. Wells.

"C" DIVISION

7.30 p.m.—Ladies Doubles, H. Sinclair and C. Collison vs. V. Lindal and M. Elliott.

8.00 p.m.—Men's doubles, D. Whitehead and E. Smithers vs. M. Smith and B. Smith.

8.30 p.m.—Mixed doubles, E. Dunloo and W. Stone vs. E. Ruttle and R. Hedgson.

Fluke Goals Help Flyers Tie Amerks

Even though Dame Fortune skated alongside the Edmonton Flyers Friday night, they had to settle for a 4-4 overtime tie with the Seattle Americans.

Most of Edmonton's good luck meant tough luck for Seattle goalie Emile Francis during the Western Hockey League exchange game.

The Flyers pushed three flukey goals behind Francis and drew abreast of the Coast leaders on each occasion.

The Winnipeg Warriors, cellar habitues of the Prairie division, relied on high-calibre hockey for their 3-2 victory over the unrelenting Brandon Regals.

BUSY NIGHT

Goaltender Francis was the busiest player on the ice at Edmonton. He turned back 50 shots.

The Flyers got their first lucky break midway through the second period after Guyle Fielder and Eddie Dorohoy had built up a 2-0 lead with a goal apiece.

Edmonton's Tony Leswick passed the puck from behind the Seattle goal. The puck caromed off the leg of Seattle defenceman Fred Creighton and rolled into the net.

Francis had even less chance on Edmonton's second goal. It resulted from a goal-mouth scramble and was credited to Murray Costello.

Seattle forward Alex Kuzma was the goat of Edmonton's next good fortune. The puck flipped up during a face-off near the Seattle goal and bounced off Kuzma's chest into the net.

The goal nullified one scored earlier in the third period by Ray Kinasewich and forced the game into overtime.

Table Manners Ignored As Cougars Eat and Run

Marcel Hurt But Stops Vancouver

The Victoria Cougars ate quickly and digested slowly Friday night in Vancouver.

The result was a hearty 3-2 victory over the Vancouver Canucks that left the Cougars only three points out of second place in the Western Hockey League's coast division and the Cats can make that only a one-point deficit if they come up with a victory tonight in New Westminster.

The Cougars bolted down two goals in the first one and one-half minutes of play and then sat back and waited until the third period, when Wayne Brown supplied the dessert, scoring the winning goal on a dramatic breakaway.

MARCEL CUT

The Cougars paid for their repast, though. Goalie Marcel Pelletier, who stood on his ear to thwart the powerful Vancouver team, was cut on the back of the right hand in the third period and the game was held up for 10 minutes while he had three stitches taken in the cut. He returned to play out the rest of the game and will be back in the nets tonight.

Victoria's two first-period goals, by Colin Kilburn and defenceman Nelson Bulloch, held up, Wayne Brown providing the winning goal in the third period.

Vancouver's goals, by Jackie McLeod and Bill Wylie, in the second and third periods, were the high points of a generally ragged performance.

Only six penalties were handed out in the game, four to Victoria.

Pelletier's performance was one of the best on the ice. He turned back a total of 36 shots, while Ray Mikulan, the opposite end of the rink, handled 27.

SETS REBOUND

Kilburn's goal came after only 58 seconds of play. His first light shot against Mikulan from five feet out was stopped. He took the rebound and with another light tap, put it into the left-hand corner.

Only 27 seconds later, Bulloch, with George Ranieri and Gordie Haworth, blasted a long one in on a passout from the corner.

McLeod was the only second-period scorer. He took the puck from Ching Johnson during a Vancouver power play and loosed a clean shot from 15 feet out, directly in front of Pelletier.

Brown counted at 5.16 of the third period on a clean breakaway from centre ice. He hot-footed it in and banged a hard one into the left-hand corner.

Pelletier was cleanly beaten on Wylie's goal at 10.36, a low clear shot, after taking a long pass from Alf Cadman.

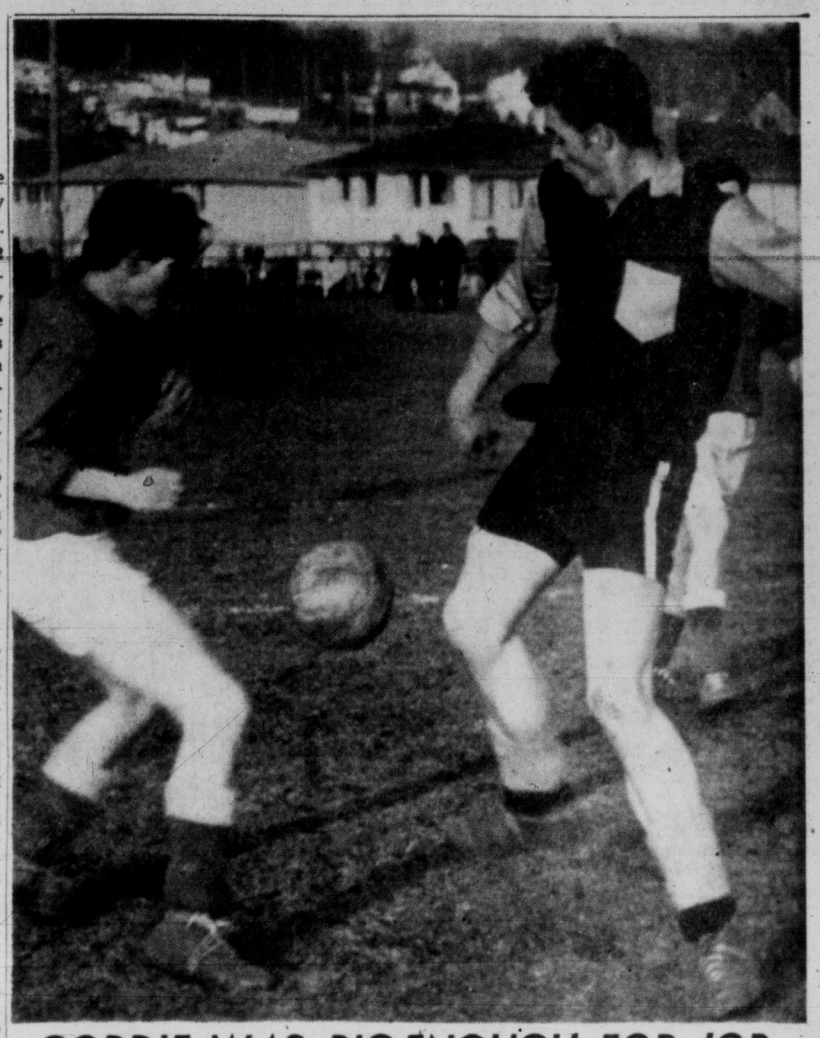

GORDIE WAS BIG ENOUGH FOR JOB

Little Gordie McBride (left) of Oak Bay took on a big job at Carnarvon Park Friday as he checked towering Lance Rutherford in deciding match of inter-high school senior soccer final. High-scoring Rutherford was held without a goal but Vic High chalked up a 3-0 victory to advance to the B.C. final.

Collett Grows Up Fast In Vic High Soccer Win

Tom Collett is just an average-sized soccer player. But on occasion, he can become a positive giant.

Tom was the king-sized hero of Victoria High School's senior soccer championship victory Friday afternoon as he bashed in all three goals as the Vics ended the extended series with a 3-0 victory over Oak Bay High School.

Victory, which came in the fourth game of what was originally a best-of-three series, did not come easily.

While the score was fairly indicative of play, there were some anxious moments for Vic High coach Keith Long, as only sensational work by goalie Robin Barnes kept the Oak Bay club scoreless.

Hustling from the opening whistle, Long's squad seemed determined not to repeat the mistakes that had given Oak Bay a 2-1 win in the first game, and almost lost them the third clash, which eventually ended in a 2-2 deadlock, forcing the extra game of the series.

Bernie Johnston, between the posts for Oak Bay, managed to keep the V's off the score sheets only until midway through the first half.

At the ten-minute mark, Collett received a pass from Lance Rutherford, juggled the ball with his foot and lobbed it into the corner well beyond Johnston's reach.

With seconds remaining in the first period and action again centred around the Oak Bay goalmouth, Collett booted his second marker from a large scramble of players.

A determined Oak Bay attack petered out in the second half as Collett completed his hat-trick after taking a well-placed kick from Ron Pederson.

Late in the game Rutherford was placed on the injury list when a kick in the ankle resulted in a painful bone bruise.

Vic High now prepares for the B.C. high school championship, tentatively scheduled for Vancouver next weekend, but they will have to go along without the services of Tommy Wyatt, who suffered a broken nose during the game and will be out of action for any further games.

WHL SUMMARIES

WESTERN DIVISION

	GP	W	L	T	GF	GA	Pts.
Seattle	43	24	14	5	174	132	53
Vancouver	43	18	20	5	121	132	41
New West.	44	19	22	3	125	154	41
VICTORIA	42	17	21	4	122	120	38

EASTERN DIVISION

Edmonton	45	28	15	2	147	132	58
Brandon	42	23	17	2	133	114	50
Calgary	40	17	22	1	131	132	35
Winnipeg	45	13	30	2	133	170	28

VICTORIA 3, VANCOUVER 2

FIRST PERIOD

1. Victoria, Kilburn (Anderson) 58.
2. Victoria, Bulloch (Ranieri, Haworth) 1.25.

Penalty: Syverson 4.55.

SECOND PERIOD

3. Vancouver, McLeod (Johnson, Wylie) 5.37.

Penalties: Ranieri 4.38, Carmichael 15.55.

THIRD PERIOD

4. Victoria, W. Brown (Leach) 5.16.
5. Vancouver, Wylie (Cadman, F. Brown) 10.36.

Penalties: Heinrich and F. Brown 1.32, Dobbyn 13.58.

Stops:

Pelletier	13	9	14	—36
Mikulan	9	8	10	—27

SEATTLE 4, EDMONTON 4

FIRST PERIOD

1. Seattle, Fielder (Wright, Fonteyne) .50.
2. Seattle, Dorohoy (Senick, Allan) 4.24.

Penalties: Hay 5.26, Poile 12.30, Lea 17.36.

SECOND PERIOD

3. Edmonton, Leswick (Melnyk, Holmes) 9.33.
4. Edmonton, Costello (McCreary, Lunde) 15.48.
5. Seattle, Kuzma (Senick, Dorohoy) 19.16.
6. Edmonton, McCreary (Melnyk, Costello) 19.50.

Penalty: Creighton 10.48.

THIRD PERIOD

7. Seattle, Kinasewich (Fielder, Fonteyne) 14.19.
8. Edmonton, Melnyk 15.13.

Penalties: None.

OVERTIME

Scoring: None.
Penalties: None.

STOPS:

Francis	10	14	17	9—50
Riggin	10	6	7	4—27

BRANDON 2, WINNIPEG 3

FIRST PERIOD

1. Winnipeg, Price (Ingarfield, Redahl) 14.45.

Penalties: Burega 2.01, Yanosik 13.06, Wilkie 15.36, Burchell 19.15.

SECOND PERIOD

2. Winnipeg, Burchell (Mosienko, Barlow) 8.47.

Penalties: Shero 5.24, Colwill 9.43, Johnson 9.56, Chrystal 15.21, Hannigan 19.36.

THIRD PERIOD

3. Winnipeg, Ingarfield (Redahl) 1.11.
4. Brandon, Lynn 15.07.
5. Brandon, Johnson (Manson) 19.57.

Penalties: Johnson 2.46, Ingarfield and Lynn 10.44, Johnson (major) and Barlow (major) 13.39, Kortje 13.56, Burega 18.26.

Stops:

Dechene	11	9	10	—30
Johnston	11	12	7	—32

Game Club Sets Meeting Tuesday Night

Annual meeting of the Victoria Fish and Game Protective Association will be held at Liberal headquarters, 1322 Government Street, Tuesday at 8 p.m.

Included on the agenda will be election of officers and discussion of this year's program.

The game club, which has applied for the 1958 provincial game convention, is the voice of sportsmen in the Victoria area.

Often hampered in its efforts to obtain better hunting and angling conditions by a shortage of members, the VFGPA is seeking a larger membership to give it more authority in meetings with affiliated game clubs.

All sportsmen are invited to attend Tuesday's meeting.

SPORTS MENU

TONIGHT

BADMINTON

7.00—Victoria Lawn Tennis and Badminton Club, Amphion Street, final matches in annual Victoria championships.

SQUASH RACQUETS

5.30—Sussex Hotel and HMCS Naden courts, continuation of play in annual Pacific Coast Squash Tournament.

HOCKEY

8.30—Queen's Park Arena, New Westminster, Victoria Cougars vs. New Westminster Royals, Western Hockey League.

SUNDAY

SQUASH RACQUETS

11.00—Victoria Squash Club, Sussex Hotel, final: in Pacific Coast championship tournament.

GOLF

12.30—Victoria Golf Club, city open button match, Doug Munro and Einar Brynjolfson vs. Bill Wightman and Gil Briscoe.

12.45—Victoria Golf Club, city junior button match, Dale Dalziel and Bill Wazeham vs. Alan McLeod and Norm Boden.

SOCCER

2.00—Heywood Avenue, Canadian Scottish vs. Punjab United; Central Park, Tillicums vs. Brodies Bakery, Victoria and District Football League.

MORRISON STARS

Al Webb

Morrison's basketball team always gets a good steady performance from this former Esquimalt High School star. A guard, he's 5 ft. 8 in. tall and 150 lbs.

Don Norbury

A 185-lb. guard on Morrison's this year, a very good rebound player and good club man. Don is 6 ft. tall and is a former Saanich and Suburban League player.

Cec's Fishing and Hunting Guide

Steelhead Fishing Should Be Excellent This Weekend From Nanaimo District South

Cec Fletcher's Men's Shop 755 YATES

Advt.

Shrine Game Realizes $47,000 for Charity

VANCOUVER (CP) — The second annual Shrine all-star football game, played at Empire Stadium here Dec. 8, resulted in a profit of $47,111 for Shrine hospitals in Montreal and Winnipeg, it was announced today.

Jack Streight, publicity chairman for Gizeh Temple in Vancouver, said the net revenue was more than double the net from the first annual game the year before in Toronto. The take at Toronto was $21,750.

The profit came on total revenue of $108,238, up more than $20,000 from the gross at Toronto of $80,000.

Streight said the money will provide treatment for almost 500 youngsters at the Shrine hospitals.

The audited statement showed gross revenue from ticket sales of $88,369, provincial amusement tax took $8,033, but half will be returned since the game was for charity.

Payment of players, coaches, trainers and team officials took the biggest slice of the money —$18,525. Members of the West team, which won 35-0, earned $350 and the losing Eastern All-Stars got $250 each.

Transportation for team members totaled $15,368. Empire Stadium was rented from the Pacific National Exhibition for $13,550, but the PNE returned $3,550 as a donation.

Insurance was a big item. The Shrine insured each player at a cost of $3,005 and paid out another $1,102 in insurance to cover the promoters in event of fog.

At least some of the insurance will be collected. Three players on the West squad—Mel Becket and Gord Sturtridge, both of Saskatchewan Roughriders, and Cal Jones of Winnipeg were among 62 persons killed in the crash of a TCA North Star the night after the game. The plane has not been found.

ON THE ALLEYS

By BILL RAYNER

10-Pin Band Wagon Jammed

It looks like everybody wants to get in on the act this year in the Victoria tenpin championships.

Manager Rod Hendry at Gibson's reports that entries are rolling in, with the roll-off a good two weeks away yet. Already, 38 team entries have been received, well over the team record. And it looks like entry totals are going to be broken all around.

Championships will be held Feb. 3 and 10 at Gibson's. There will be three events: singles, doubles, and team, plus the all-events title.

Wilbur Webb is the defending champion in the singles bracket, but he's due for a lot of competition this year.

Take **Cec Dixon,** who is also touted for a berth in the B.C. tenpin championships in Victoria in March. Cec blasted out a 615 (222) triple in the Strathcona senior this week, and followed it up with a 571 (215) in Gibson's senior.

Dixon's game was the only 600 series rolled this week in tenpin circles. Following him up at Strathcona was **W. Smith** with 598 (215, 201) and **T. Bowcott,** 574 (230). Notable singles went to **J. Roper,** 214; **L. Oberg,** 213; **N. Chandler,** 208 and **R. Maysmith,** 207. **Ian McKeachie** led the commercial with 540, while **Cy Waters** topped the mixed with 554.

* * *

At Gibson's, **Gordie Bamford** tied Dixon with 571 (209, 203), followed by **Jack Bacon,** 562 (205); **W. Smith,** 553 (203) and **C. Sapala,** 541, (211). In Gibson's commercial, **George Gunniss** led the pack with 567 (228), followed by **B. Hill,** 542; **W. Mowat,** 541; **H. Sinden,** 538, and **Doug Elford,** 533 (208). **R. Harris** turned in a 205 single.

Wilbur Webb's 581 (202) led the mixed, followed by **Len Murrant** with 557. **Colin Corbett** with 207; **Pat Graham** with 202 and **Bill Coates,** 201, turned in singular efforts, while **Gladys Cornthswaite** led the girls with 507. **Hope Graham** with 482 triple and **Lolly Hughes** with 177 led the the ladies league.

* * *

And **Roy Begg** at Strathcona reports that time is open Monday night at 9 for a commercial tenpin league. Anyone interested is to get in touch with him.

* * *

In fivepins, **Charlie Pugh** stole the thunder this week with a 910 triple at Gibson's, a season's record there. Bowling in the Dockyard League, Charlie hit for 334, 265 and 311. **D. Beecher** came up with a 346 single.

In the commercial five at Gibson's, **Cy Wallis** with 804 and **B. Burrows** with 737 led the way, while **Harold Gent's** 709 was the class of the major loop.

* * *

Over at Esquimalt, **Alex** Pylypa managed an 817 triple without hitting the 300 circle once. He was followed by **Frank Morgan** with 799 (371); **Geoff Worrall,** 797; **Ben Price,** 780; **A. Smith,** 773; **Fred Worsley,** 773 (303) and **J. Craig,** 338, and **Ruth McWhorter,** 332, as top singles.

At Strathcona, **Bert Fogden** led the Letter Carriers with 747 (296), while **Bill Sanderson** turned in a 303.

WESTERN PROFESSIONAL LEAGUE

Game No. 22 HOCKEY 8.30 p.m.

MONDAY, JANUARY 21st

MEMORIAL ARENA

VICTORIA COUGARS VS. VANCOUVER CANUCKS

Tickets on sale, Cougar's Ticket Bureau, 817 Fort St. and Hudson's Bay Co. Ticket Office. Prices: Adults $1.00, $1.25, $1.50, $2.00; Children 50c, 60c, 75c, $1.00. Arena Box Office Opens 7.30 p.m. night of game. For information phone 2-2222.

Viking Views

By ROBIN FARQUHAR

Having gained their "second wind" during the Christmas holidays, sports at Victoria College have once again broken into full stride,

Leading the way in the second lap of active competition is the men's rugby team.

Last term it was felt, by those who should know, that the college rugby team was not of a high enough calibre to be entered in the city's first division.

When members of the James Bay team spoke of the Vikings at a Rugby Union meeting, it was with a marked air of confident superiority. The Bays felt that the college squad was in a class far below that occupied by themselves and the Oak Bay Wanderers.

So, the college team decided to drop to the second division and a try at the provincial title for that league, playing only occasional exhibition games with the local first division units.

It seems, however, that some of the Vikings made some pretty potent New Year's resolutions, because last Saturday they handed the James Bay crowd a rather jolting surprise.

With Firm Purpose

Vikings hit the field with one purpose in mind, to show their adversaries that they were not the meek-and-mild-type students they were supposed to be.

Stew Smith, elected captain of the college fifteen in a pre-game meeting, scored the first points of the contest, skilfully splitting the uprights on a penalty kick.

Bays came back with a fast try to tie it up, but **John Davies** put the Vikings out on top again with a nice run around the left wing. Just before the half-time whistle, the Bays evened the score again as their powerful scrum, took the ball over from a couple of yards out. All three convert attempts failed.

Neither team scored in the second half as possession of the ball was equally shared until about five minutes from the end of the game.

At this time, Bob Abbott found a hole in the college backfield and plunged over for the winning try. This time the conversion was good, giving Bays the win.

But the Bays knew that they had been up against a team of their own calibre, and coach Ed Bourke admitted after the game that he was "surprised" at the drive of the collegians.

Vikings are looking forward to a possible re-match in the future as well as an encounter with the Wanderers, the other top-rated first division team.

Earn Rep Notice

Saturday's game was good enough to prompt Doug Bray, coach of Victoria's Crimson Tide, to invite four of the college students to try out for the reps.

Those asked were **Stew Smith, Bob McKee, Mike Kaye** and **Doug Graham,** all members of the powerful Viking scrum.

Other term-commencing action saw the men's basketball team lose a close game to a Morrisons-Drakes squad by a narrow four-point margin.

The Vikings soccer team won their first post-Christmas encounter by downing Oak Bay High School on the strength of two goals by **Russ Shipley** and one each by **Doug Stewart** and **Sandy Graham.**

The women's basketball team was downed last weekend by the Victoria senior B's. Next Friday night they will play Victoria High School girls in a preliminary match to a game between the college men and the Vic High Totems.

And that covers college sports action up to date since Christmas. The future looks good for the various Vikings teams as they start to move through their action-packed second-term schedules.

Exhibition Badminton Won by Belmont Team

Belmont defeated St. John's, 9-7, in a friendly Lower Island Badminton League match played at the St. John's courts Thursday night.

Belmopt earned the victory with a 5-3 margin in mixed doubles matches after the two clubs had finished women's and men's doubles events in a 4-4 deadlock.

IT'S GETTING TO BE A HABIT

Winning Vancouver Island curling titles is getting to be a habit with the Nanaimo rink of, left to right, Margaret Fuller, skip; Pat Hood, third; Sylvia Koster, second, and Edna Quimey, lead, who proudly hold crests emblematic of third successive crown, won at Duncan Friday. It was fourth straight year Mrs. Fuller, Mrs. Hood and Mrs. Quimey have won Island title crests. Rink will represent Island in B.C. finals. (Flett Studio Photo.)

Nanaimo Rinks Capture Berths in Zone Finals

DUNCAN — Mrs. Margaret Fuller of Nanaimo will represent Vancouver Island for the fourth consecutive year when the B.C. zone women's curling finals are held at Nanaimo Feb. 20, 21, 22 and 23.

Mrs. Fuller, who finished with six straight victories in the Vancouver Island finals here, will be joined by Mrs. Minnie Holm, also of Nanaimo, in the provincial playdown.

Both Nanaimo rinks went through Friday's final games without a loss. Mrs. Fuller kept her record untarnished by downing Beulah Gilday of Duncan and Mary McKay of Victoria while Mrs. Holm finished the seven-rink round-robin with a 5-1 record as she polished off rinks skipped by Mrs. Gilday, Ann Langley of Victoria and Duncan's Fannie Berkey.

Mrs. Fuller, Pat Hood, who tossed third rocks for the top rink, and Edna Quimey, lead, have curled on the same rink in three previous B.C. finals. Sylvia Koster, second, has been with the quartet for two finals.

Mrs. Holm is also no stranger to provincial playdowns, skipping a rink in the annual event five years ago.

Other members of Mrs. Holm's rink are Irene Schroh, Marg Swanson and Helen McKinnon.

Friday's scores:

9.30 a.m.—				
Gilday	010	001	012	5—8
Holm	101	310	300	1—10
Beattie	201	020	013	1—10
McKay	010	101	100	6—4
Langley	023	003	001	0—9
Berkey	200	310	120	1—10
12.30 p.m.—				
Fuller	110	010	112	1—8
Gilday	001	103	000	0—5
Langley	000	010	302	x—6
Holm	122	103	020	x—11
Berkey	211	010	111	0—8
Beattie	000	501	000	1—7
4.00 p.m.—				
Fuller	050	000	003	2—10
McKay	101	311	110	0—9
Holm	020	202	060	0—12
Berkey	104	020	101	2—11

FINAL STANDINGS

	W	L
Marg Fuller, Nanaimo	6	0
Minnie Holm, Nanaimo	5	1
Beulah Gilday, Duncan	4	2
Fannie Berkey, Duncan	3	3
Ann Langley, Victoria	2	4
Mary Beattie, Victoria-X	1	4
Mary McKay, Victoria-X	0	6

X—Didn't play final game.

WEIGHT BATTLE STARTED TERRY'S PUCK TROUBLES

WINNIPEG (CP)—Terry Sawchuk has never been the same since he went on a strict diet to lose weight while playing for Detroit Red Wings, his mother said Friday.

Mrs. Sawchuk said here he weighed 210 pounds when he started dieting and lost about 50 pounds.

The hockey star's father, Louis Sawchuk, said he expects to hear from his son "momentarily." He said he planned a trip to Detroit but now feels the situation is being ironed out.

HARNEY IN LEAD, BUT . . .

Doug Ford Favored In Caliente Open

AGUA CALIENTE, Mex. (UP)—Durable Doug Ford, undefeated on the 1957 tournament trail, was installed as a 3-1 favorite to win the $15,000 Caliente Open Golf Tournament today—despite the fact he was in second place as the event went into the final 36 holes.

Paul Harney, a 27-year-old newcomer to the tournament trail from Bolton, Mass., was in front after firing a blistering 65 Friday to add to an opening round of 70 for a 135 total.

But Ford, the clever former PGA champion who never had won a winter tournament until he captured the Los Angeles Open the first week of this year and then triumphed in the Panama City Open, was only one stroke off the pace. He was tied at 136 with Al Besselink, after each man posted a five-under-par 67.

None of the Canadian players were able to make the list of leaders. Best score was that of Stan Leonard of Lachute, Que., who came in with 72-68—140. The scores by the other Canadians: Gerry Kesselring, Toronto, 70-73—143; Bill Mahwinny, Vancouver, 72-71—143; Jack Kay, Montreal, 71-74—145; Al Balding, Erindale, Ont., 77-72—149; Murray Tucker, Toronto, 77-74—151; John Henrick, Ottawa, 81-76—157; and George Knudson, Winnipeg, 76-86—162.

In this big betting tourney, Besselink, Harney, Julius Boros and Ed Furgol are rated at 8-1. Boros and Furgol each have 139 scores, along with Harry Weetman, the Englishman, and Billy Casper, a young shotmaker from nearby Chula Vista, Calif.

But with all the betting, Harney stole the show Friday.

He had nine birdies while compiling a 34-31 score. He now has collected 15 birdies while playing 36 holes, but six bogies kept him from making a runaway of the show.

"I've never hit so many good iron shots in my life," said Harney after he posted his 65. "I'm laying most every shot up there to within six feet, it seems. If I can keep on doing that I should do all right."

Byng Hands Vic High First Loss

Vic High Totems dropped their first basketball game of the new year Friday night, 51-48, but they gave Lord Byng High School of Vancouver a battle.

Trailing 26-17 at the half, the Totems narrowed the margin to 41-39 at the three-quarter mark and managed to tie it up minutes later.

The Byng squad sank two field goals, however, and with that comfortable margin proceeded to keep things even from there on in.

Top scorer for the Vancouver club was Eddie Fyfe, who is also their smallest player. Fyfe potted 11 points as he master-minded the ball handling of his six-feet-plus teammates.

Dave Wilson led the Vic High squad with 17 points.

Reds Regain Lead in AHL

By The Canadian Press

Providence Reds regained the American Hockey League lead Friday night by holding the Rochester Americans to a 1-1 overtime tie.

The other game of the night, which also went into overtime, saw the tail-end Springfield Indians upset the third-place Cleveland Barons 3-2.

At Rochester, veteran Bronco Horvath beat Johnny Bower early in the first period to account for half the scoring. Providence waited until the final 66 seconds of the game to pull abreast on Bruce Cline's goal.

At Cleveland, Bob Bailey fired the winner at 1.39 of the overtime period. The other Springfield goals were credited to Jimmy Anderson and George Bouchard.

The Cleveland marksmen were Jack Gordon and Jimmy Moore, playing with a broken nose.

A's Drop C-Fun

ALBERNI (CP) — Alberni Athletics, led by centre Don Kregeo with 24 points, downed Vancouver C-Fun 89-85 in an exhibition basketball game at Alberni before some 700 fans Friday night.

Bob Pickell, one of Vancouver's top senior "A" players, racked up a 27-point total for C-Fun. Ron Bissett's 18 points, coupled with Krego's outstanding performance, turned the tide for the Athletics.

Scots Finally Win--- Only 249 Points Shy

WINNIPEG (CP)—The touring Scottish curlers, beginning the last half of their 20-game cross-Canada Strathcona Cup matches Friday, edged five Manitoba rinks 3-2 in matches and 62-46 in points. The Scots cut into the large Canadian lead in the series, and after an official check it reads 692-443.

The visitors were lead by J. F. Jock Waugh, who scored his second win over Manitoba rinks. He defeated two-time Canadian champion Ab Gowanlock of Dauphin, 18-6. Waugh, on Thursday, defeated H. Hindle of Winnipeg, 15-10.

Other Scottish wins were W. G. Piper over Jack Howatt of Glenboro, 19-9, and J. McWhirter over Errick F. Willis of Winnipeg, 11-9.

Mel Jenkins of Winnipeg eased passed William Mitchell, 9-8, while the second Manitoba victory was scored by Cam Haig, also of Winnipeg, over W. S. Henderson, 13-6.

Thursday, Manitoba took four of the five matches.

DRY CEDAR
GUARANTEED NO RUBBISH
2½ CORDS $10.00
PHONE 2-4622 PHONE 2-2832
IMMEDIATE DELIVERY

'Got To Be That Way', Says Terry

TORONTO (BUP) — Goalie Terry Sawchuk, who quit the Boston Bruins this week in a mystery move, said Friday night his decision "wasn't an overnight thought."

"I know it's not fair to people in hockey or to people who follow hockey, but it has got to be that way," the 27-year-old netminder said in a live television interview from Detroit on the CBC's "Graphic" program.

Sawchuk, who was voted top goalie in the National Hockey League, had dodged newsmen earlier during a train trip from New York to Detroit, but Joe McCulley, provost of Hart House in the University of Toronto, reached him on the TV program.

Sawchuck answered questions from his Detroit home while McCulley put them from a CBC studio in Toronto.

Sawchuck said he was going to work for a Detroit tool and die engineering company, and had no immediate plans except to visit his family in Winnipeg.

"I've always wanted to be a professional hockey player," he said. "Everything is kind of indefinite. I don't know what is going to become of it, but I should know in a month or so."

He said he had played hockey both as a sport and as a job, especially as a sport, before he was married.

Sawchuck's wife, Pat, who also appeared on the interview, said she was "glad Terry is leaving hockey and it is good to have him home again."

They have a two-year-old son, Gerry, and a six-month-old daughter, Jo Ann.

Sawchuck said he would "do the same again" as he had done over the past 10 years. His love for hockey would "never die," he said.

Sawchuck had brushed off newsmen's questions earlier in the day, but he told them: "I'll tell you the whole story next Monday at noon at my home."

SKI HEIL!

New Snow Like Magnet For Skiers

By A. SITZMARK

According to all reports coming in from Vancouver Island ski areas, this weekend should be one of the best for some time.

A repeat of last weekend's perfect conditions is almost a certainty, and Sunday should see every able-bodied member of the Victoria Sno Birds Ski Club fastening on planks to enjoy the new snow.

Stu Macleod's snowplow-equipped jeep is all set to clear the road to the bottom of the "short cut" on Mount Brenton, and among those going in to the cabin for the weekend will be Al and Betty Brawn, Audrey Emery, Denny Coverdale, Bud Peetz, Barbara Davies, Bob, Art and Thelma Davies, Dave Robson and Anita Clark.

A large party, headed by Theo and Grace Waters is planning to take advantage of more adjacent snow for day-skiing on the Renfrew Road, beyond Kapoor.

Either party welcomes new enthusiasts, whether good skiiers or novices. For further information contact Betty Brawn, 8-3489.

No Wide Open Spaces In Tiny Squash Pit

By BILL RAYNER

One thing about squash racquet players, they don't suffer from claustrophobia.

A peek over the edge of the pit at Victoria Squash Club courts at the Sussex Hotel Friday night at the start of the Pacific Coast Championships gave one an unobstructed view of four white walls and a floor.

The players smash an India-rubber ball around this cube with bouncing it off the walls, the floor and, occasionally, their opponents.

This game won't do for those that like the wide open spaces. The court is 32 ft. in length; 21 ft. in width and the front and side walls are 15 ft. in height. A bit of a bottomless pit for anyone who can't stand being shut up.

Even the spectators are virtually ignored in this sport. At Victoria Squash Club, they get to look down on the players from a tiny balcony at the back of the two courts. That's all. There's not even a popcorn concession.

COMES OF AGE

Despite the insular aspects of this sport, squash racquets comes of age in Victoria this weekend, with the staging of the first Pacific Coast tournament ever held in the city.

Things got under way at the squash club Friday night. Play in men's A and B and veterans' classes will continue today at the Sussex, while C and D and women's divisions play at HMCS Naden court.

But, what with close to 100 of the 127 entrants coming from outside the city, Dr. Kemble Greenwood, in charge of things, was having a strenuous time himself Friday without even stepping on the courts.

"Things are a bit chaotic right now," he told the Times, "but we have the draws ready and we're just waiting for the players to show up."

And show up they did, all the way from defending "A" class champion Gene Hoover of Vancouver to the smallest, bubbliest woman entrant.

Hoover and Seattle's Ted Clarke, who are favored to meet in the final for the second straight year, both won their matches. Hoover had a lengthy struggle before ousting Bill Atkinson of Seattle, 15-10, 11-15, 15-4, 7-15, and 15-9, but Clarke had an easier path into the second round, downing John Waldron of the RCN, 15-10, 15-12, 15-11.

Dr. Greenwood, Victoria singles champ, defeated Tom MacDonald, 15-16, 15-2, 16-14.

Competition continues at the Sussex and HMCS Naden courts tonight and all finals will be played at the host club courts Sunday.

Tiger Jones Wins

CLEVELAND (AP) — Ralph Tiger Jones, Yonkers, N.Y., middleweight, won a unanimous 10-round decision Friday night over Hardy Bazooka Smallwood of Brooklyn in a nationally-televised boxing match. Jones weighed 156, Smallwood 158½.

Jones, a 4-to-1 favorite over his less-experienced foe, won easily. The fight was a substitute for the championship scrap between welterweight titleholder Carmen Basilio and Johnny Saxton, which was moved back to Feb. 22 because of a Basilio injury.

There were no knockdowns but Smallwood's face was a bloody mess from the third round on. Jones had a slight forehead abrasion to show for the scuffle.

RACING RESULTS

SANTA ANITA

First Race—$4,000, maiden two-year-old fillies California bred, three furlongs: Sugar Fund (Longden) $13.50 $7.00 $5.90; Lucky's Darling (York) 16.60 10.50; Magna Vista (Harmatz) 11.80. Time, :34. Also ran: Tappinalong, Aviary, Miss Bazooka, Cuter Yet, Full o' Dreams, Jumilla, Dear Reader, *First Victory, *Hattie Bug, *Alscorpia. *Mutuel field.

Second Race—$4,000, claiming, three-year-olds, mile and a sixteenth: Fleet Blue (Westrope) $6.20 $3.70 $3.10; Pi Free (Shoemaker) 4.80 3.90; Moonhawk (Porter) 5.60. Time, 1.45 4-5. Also ran: Solid Look, Plucky Pere, High Morn, Lysistrata, Freddy Martin, Entrance Hall, Mix Nellie, Bad Debt, My Friend Barb.

Third Race—$4,500, maiden three-year-old colts and geldings, seven furlongs: Translation (Dittfach) $139.00 $49.90 $20.40; The Searcher (Lewis) 16.60 9.30; Francis Drake (Westrope) 5.60. Time, 1.23 4-5. Also ran: Tremo, Firmament, Adak, Nothing Better, Bobbie, Keadeen, Agoura Gem, Home Fleet II, Royal Heir.

Fourth Race—$4,500, claiming, four-year-olds and up, six furlongs: King's Carnival (Longden) $10.10 $6.40 $4.90; Mr. Banjo (Faulkner) 27.30 14.30; Kronie (Valenzuela) 5.70. Time, 1.11⅕. Also ran: Idle Arms, Presideo, Phoenix Flight, Berada, Doc Upton, Bay Gold, The Character, Fuddy's Baby.

Fifth Race — $5,000, allowances, fillies and mares four-years-old and up, six furlongs: Thank You Ma'm (Shoemaker) $7.70 $4.20 $3.50; Edie's Sister (Taniguchi) 3.80 3.10; Snoop (Valenzuela) 5.30. Time, 1.10 1-5. Also ran: Miss Bulldozer, Irish Alibi, Inflame, Jet Queen, Wine and Dine, Noors Queen, Bossy Baby.

Sixth Race—$7,500, allowances, fillies and mares four-years-old and up, one mile: Solid Rae (Longden) $12.40 $5.10 $3.00; King's Mistake (Moreno) 3.40 2.70; Candy Dish (Shoemaker) 2.90. Time, 1.36 3-5. Also ran: El Panell, Lucie Manette, Self Lights II, En Casserole, Italian Mist, Africa Lady Brownie.

Seventh Race — $10,000, allowances, four-year-olds and up, seven furlongs: Count of Honor (Valenzuela) $3.90 $2.60 $2.30; Johnnie Mike (Shoemaker) 3.50 2.70; Arrogate (Longden) 3.30. Time, 1.21 2-5. Also ran: †Nearque II, †Poona II, Traffic Judge, Head Man. †Helbush Farms entry.

Eighth Race—$5,000, claiming, four-year-olds and up, mile and a sixteenth: Michael's Angel (Lewis) $17.70 $10.60 $6.00; Halerin (Harmatz) 10.10 5.70; Beau Clere (Shoemaker) 4.00. Time, 1.43 1-5. Also ran: Why Certainly, Wind Wings, Dudley Darbury, P's and Q's, Boston Sand, Legal Beagle.

ORFU REBUFFED

Big Four Rejects Interlocking Bid

WINNIPEG (CP) — The Ontario Rugby Football Union, with its bid for a partial interlocking schedule with the Big Four Football Union rebuffed, today will learn if the same league will support its move to return to Grey Cup competition.

The Big Four decision will be made at its annual meeting, held here along with the annual sessions of the Western Interprovincial Football Union and the Canadian Football Council, which governs both Canada's two major professional loops. All meetings are closed to the press.

The ORFU representatives were told at the first of two-day Big Four sessions Friday that an interlocking schedule would not be feasible because of the lack of playing dates and the expense involved.

SUGGEST U.S. DRAFT

The Big Four heard reports from committees and its commissioner, Judge Allan Fraser of Ottawa, and also set up committees on rule changes, rosters, cutoff dates on imports, relations with the National Football League in the United States, and negotiation lists.

The WIFU also set up committees to study matters similar to those of the Big Four. The rules committee again was expected to ask for additional blocking but no proposals for radical rule changes were indicated.

EYE ON OFFICIALS

Some concern was shown by western delegates about the brand of officiating. They empowered commissioner G. Sydney Halter to appoint a "commissioner's officiating representative" who will attend all league games Halter cannot attend.

B.C. Lions Sign Two More Imports

VANCOUVER (CP)—The British Columbia Lions, of the Western Interprovincial Football Union, announced this week the signing of two more United States players for the 1957 season.

Signing $10,000 contracts were O'Day Williams, an end, and fullback Vernon Hallbeck. Williams and Hallbeck played last year for Texas Christian, victors in the 1956 Cotton Bowl.

RAIN ENDS PLAY

PIETERMARITZBURG, South Africa (Reuters)—A rain and hail storm ended play for the day before the tea break when England's touring MCC cricket club had scored 137 for three wickets against Natal here today.

Packers Sign Garrett

GREEN BAY, Wis. (AP)—The Green Bay Packers announced Friday Bobby Garrett, former Stanford University quarterback, has signed a 1957 National Football League contract and will be available to the Packers this fall.

Capital's the place to SAVE ON GARBAGE CANS
Very strong... Galvanized
Deeply corrugated to withstand rough handling, they're hot-dip galvanized after fabrication. Bottom rim wire reinforced. Get yours NOW at these low prices!
Size 14"x17"
4.35
16x25 ins.... 6.95
18x26 ins.... 7.95
18x30 ins.... 8.50
CLOTHESLINE WIRE
6-strand 50-ft. coil... 48c
7-strand 50-ft. coil... 68c
PULLEYS
5-inch brass bushing... 89c
Buy where your purchase must please 100% — or we cheerfully refund your money.
You buy for less at
CAPITAL IRON & METALS LTD.
1832 STORE ST.
Phones: 4-8441 - 4-2434

Leafs' Smith Makes Critics Eat 'Over-the-Hill' Words

The sideline critics who are quick to tell a National Hockey League player he is over the hill, frequently are nowhere to be found when he begins to climb back up.

Take the case of Toronto Maple Leafs' Sid Smith, a hawk-nosed 31-year-old left-winger.

Last year Smith had one of the most dismal slumps an acknowledged star ever suffered. A two-time winner of the Lady Byng Trophy for the league's most gentlemanly player and a seven-year man with Leafs, he went from a 33-goal, 21-assist season which gave him an all-star berth to a four-goal, 17-assist year.

The critics were on him immediately. He was all washed up, they said.

Smith apparently agreed with his critics to some extent. He resigned the captaincy of the Leafs and took a voluntary pay cut, with promises of a raise if he improved.

But he stuck it out and gradually began to find his scoring touch. Though he's still not setting the league afire, he has counted 10 goals and assisted on 17 others with 27 games left in the schedule.

Smith himself isn't sure of the explanation for his return to form, but he thinks his trouble last year was partly that he was trying to fill the skates of the retired Ted Kennedy.

"I kept trying to do the things Teeder used to do," the Toronto native says. "All that happened was that I didn't do my own job."

Right now, Leafs are grimly hanging on to fourth place, one point ahead of New York Rangers, who have two games in hand. Tonight they are host to third-place Boston Bruins, having their own share of troubles after a brilliant start, and Sunday they go to Boston for the return match.

Rangers have the difficult task of trying to improve their status against first-place Montreal Canadiens in Montreal tonight and Sunday are at home to second-place Detroit Red Wings, an equally uninviting evening.

Yes! We make loans to Consolidate Bills
NOW! UP TO 30 MONTHS TO REPAY!
You can now stretch your payments over 30 months on loans over $500.
▶ Get cash here to pay many of your bills; then have only one convenient payment to make each month. This single payment often less than the total amount you now pay. Phone for your loan in one visit to the office, or come in.
Loans $50 to $2500 on Signature, Furniture or Auto
NEW NAME!
Personal Finance Co. is now called BENEFICIAL FINANCE CO. Only the name has been changed!
BENEFICIAL FINANCE CO. OF CANADA
FORMERLY PERSONAL FINANCE CO.
BENEFICIAL HOME & AUTO LOANS
3 convenient offices—which is nearest you?
VICTORIA — (2 Offices)
• 650-A Yates Street, 2nd Floor ..... Phone: 2-8261
• 620 View Street, Room 210-211, Central Bldg. ..... Phone: 2-9155
NANAIMO — 525 Terminal Avenue, 2nd Floor ..... Phone: 2330
OPEN EVENINGS BY APPOINTMENT — PHONE FOR EVENING HOURS

IT WILL PAY YOU
—as it has paid thousands of others—to learn to speak effectively, to sell yourself, your ideas, your merchandise; to add to your power of favorably influencing others; and to become a good chairman and group leader.
THEREFORE — join the modern streamlined International Institute Course—16 fascinating weeks—31 sessions. The best, most popular, and most up-to-date training you can purchase at any price. A $100 course for only $39. Invest in yourself—reap daily dividends in personality development, confidence and poise. Classes now organizing.

FRANK PAULDING
INVESTIGATE FOR YOURSELF
Plan NOW to attend the Demonstration Dinner, at McEwen's Restaurant, Fort and Douglas, Monday, January 21, at 6 p.m.
Hear from others what the INTERNATIONAL INSTITUTE COURSE did for them. Find out what the INTERNATIONAL INSTITUTE COURSE can do for you. Bring a friend. For reservations simply call 3-5890 or 3-4521. No obligation. No charge, except for dinner.
Presented by Victoria Junior Chamber of Commerce, 816 Wharf St.

QUIZZING THE GARDENER

Early Spring Is Time To Plant Strawberries

By JACK BEASTALL

Q. I have two flats of dwarf strawberries grown from seed last year. Some have blossoms already, can I set out the plants now into prepared soil on a warm day? M.E.B., Brentwood.

A. Although your plants will be perfectly winter hardy once they are growing outdoors, it is not advisable to plant them out now from the protection of a greenhouse. Wait until good weather in early spring. You probably have one of the alpine strain which is so delicious. Remove all flowers until the plants are established in the garden.

Q. Do you know where I could buy a portable cold frame, such as is sold in England, made of some slate composition which is impervious to mildew, rot and termites? M.E.B., Brentwood.

A. Our files reveal no information on such structures as you mention. The weight would likely prevent their exportation to this country.

WHY WAIT UNTIL SPRING?

'Do It Now' House Repair Drive Aimed at Easing Unemployment

A concerted campaign to pick up the seasonal unemployment slack in Victoria has started.

Civic and business leaders have thrown their weight behind a push to utilize tradesmen for household repairs now, before traditional spring "revamps."

This way, much of the present residue of unemployed persons can have winter work in the contracting trades.

The campaign is nation-wide, and has been pinpointed here by National Employment Office manager C. A. Mudge.

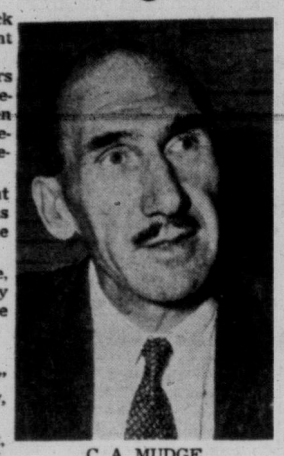

C. A. MUDGE
. . . do it now!

DO IT NOW

Arrange for work in the "off" season, he says. "Do it now, why wait for spring?"

While Victoria and district, due to mild climate, is not affected to the same extent as many other communities, "nonetheless our unemployment doubles during the winter months."

Peak of employment is reached in mid-September when there is an average of 1,800 without work here. Then the numbers of jobless increase, and at the start of February, total of average jobless is about 3,600.

LEVEL OUT

"Habit is strong," says Mr. Mudge, "and our buying and marketing habits and traditional attitudes toward the season have continued to place a drag on progress towards levelling out the economy between summer and winter.

Winter, he goes on, is the time for alterations, repairs, maintenance work and renovation around home and business.

The reasons why?

Skilled tradesmen are now available to do this work immediately. They won't be available during the busy summer months.

BETTER WORK

Money can be saved, as when tradesmen are not rushed better work is done. This means economy. Also, some firms discount at this time of year.

Deliveries and services are more prompt because the demand isn't heavy.

If home or business is built during the winter, one can move in much earlier than if spring was awaited before construction. Consequently there is a financial saving.

In addition, employment created for workmen who are now idle results in a saving in community welfare costs—which is a saving to the householder or businessman.

PROSPER

And more employed persons means more pay cheques which in turn means a more prosperous community.

Where everybody works, everybody benefits.

Heres' what two community leaders think of the campaign:

Esquimalt Reeve A. C. Wurtele: "It is an excellent thing, this winter work. Householders should definitely think ahead. After all, it is too their own advantage as costs are spread, not lumped together in the spring."

Oak Bay Reeve Fred Norris: "As an idea it is excellent, and the only appeal that can be made is to the people. They should have explanations as to how winter work can be advantageous to them."

BEASTALL ADVISES

Public Library Well Supplied With Garden Books in Variety

A letter signed "Seven Oaks" asks where in the Victoria Public Library can one find any of the gardening books referred to in this column. It continues, "There is half a shelf of gardening books on the main floor and that appears to be the sum total. Does this indicate the balance are in the homes of Victoria gardeners all the time?"

In answer to the last question I would say that while gardening books are popular with Victorians, only a small percentage of the library's entire collection are on loan at any given time.

The "half shelf" on the main floor contains only the most recent additions and these are in constant demand. To obtain a wanted title from this section it is best to place a "reserve" at the desk.

To reserve any book, leave the title, together with your name and address at the desk and you will be notified as soon as the book returns to circulation.

BIG SECTION

It is upstairs on the balcony that the main shelves of gardenbooks are to be found. The section number is 635, and if my memory is not failing too badly, related books pertaining to soil, conservation, farming and so forth will be found from about section 630 onwards.

In addition to the books in these sections are encyclopedias, monographs, and dictionaries of gardening which may be perused in the reference room. While these may not be borrowed, one is at liberty to copy any information desired.

The card index files on the main floor will supply most of the information a borrower requires in regard to books available, scope of text, and authors, and when all else fails to turn up the book you seek, the competent assistants are at your service.

Speaking of gardening and plant encyclopedias, it sometimes happens a good dictionary is the book in which to find the answer. That was the case when Q.K. asked if sago and tapioca are the seeds of plants or manufactured products.

FROM PALMS

Neither are seeds but both are made from parts of plants. Sago comes from the pith of certain East Indian palms and is the common name of these palms—the sago palms.

Tapioca is a starch prepared from the fleshy roots of the bitter cassava, or manioc. The word comes from the Portuguese "tipioca," being "tipi," the dregs, plus "ok" to squeeze.

While on the subject of reference books, nothing beats the seed catalogues for down-to-earth gardening information at a minimum cost, namely a postage stamp.

GET ON LISTS

If you have not received a dozen seed catalogues by this date, get out the old seed packetes and write to firms whose names appear on them, asking to be placed on their mailing list and for a copy of their 1957 catalogue. Several firms adpertise their catalogues in the newspapers.

A week ago a young lad came into a local store and asked if the new seed catalogues had arrived. Surprised, the clerk sought his reason and he replied "I'm making a scrap book of all the plant pictures and their names."

Such a statement from a 12-year-old intrigued me and I started asking questions which elicited the information that this young man intends to be a park superintendant. He added, "But I won't get anywhere unless I know all the plants and this is the cheapest way to learn."

Maybe there is a lesson in that statement for us dirt dobbers!

WEEK'S WORK

By JACK BEASTALL

Tubers of gloxinia, begonia, gesnera and achimenes (known in some parts as Cupid's Bower) may all be started into growth if light, warm accommodation can be provided.

If weather is mild, slugs will appear in greenhouse and cold frames. Bait carefully so that pets, children and birds do not contact the poison. Collect the slugs each morning for disposal.

Cuttings of garden chrysanthemums which have been dug and stored, may be taken now.

Spread manure or well rotted compost on asparagus bed.

Radishes may be sown in cold frame if weather mild.

Prick out the tomato seedlings sown last week of December. Use 3-inch pots for first move, then direct into final 7-inch pots. Use no fertilizer until first fruits are set.

Watch closely for seed germination after sowing indoors. Light and air must be given immediately, or trouble brews quickly in the form of damping off, or legginess and general weakness.

Check frequently all fruit and vegetables in storage. Rot develops unexpectedly, and spreads rapidly. Use produce at once if a soft spot is noticed.

Canuck Curlers Arrive

PRESTWICK, Scotland (CP) — Sixty-three Canadian curlers arrived by air Friday for a four-week tour of Scotland, England, France and Switzerland.

The curlers are from Nova Scotia and Prince Edward Island. The group makes an annual tour but this is the first to Europe.

M&M
JOIN YOUR COMMUNITY CAMPAIGN TO COMBAT SEASONAL UNEMPLOYMENT
YOUR HEADQUARTERS FOR HARDWARE AND PAINTS and TOOLS TO DO THE JOB
McLennan, McFeely & Prior Ltd.
1400 GOVERNMENT ST. PHONE 4-1111

CALL ON BUTLER BROTHERS
SAVINGS HEADQUARTERS for HARDWARE—APPLIANCES BUILDING SUPPLIES
IF YOU ARE PLANNING ON BUILDING OR REPAIRING
Come in to Butler Brothers and go around the yard with one of our representatives and see our extensive stock of building material. You will be impressed with the quantity, quality and variety!
• Half million feet of lumber in sizes most in demand
• All types of roofing • Builders' hardware and tools
• Plywood • Gyproc
• Brick, tile, etc.
Use Ready-Mixed CONCRETE
We supply Ready-Mixed Concrete to do the job more quickly and with considerable savings.
Our drivers will assist you in every way possible so that your job will be of professional quality and appearance.
We Carry a Complete Line of Famous CIL Paints for Interior and Exterior Surfaces
BUTLER BROTHERS SUPPLIES LTD.
• 3561 Quadra 3-6911 or 3-5622 • 3398 Douglas 5-3832 • Keating Crossroad Keating 90

DO IT NOW!
You will be acting in your own best interests, and at the same time be helping your community, if you get your repairs, remodelling, interior decoration, maintenance and clean-up work done now. During the winter seasonal lull, qualified workmen are seeking work and waiting to serve you.
Why wait for Spring?
Men and materials are available now. They may be hard to get next summer.
For information call your local
NATIONAL EMPLOYMENT OFFICE
Issued by authority of the Minister of Labour, Canada

SAVE OIL with the Iron Fireman Vortex OIL BURNER
Automatic Heating Sales and Service
J. E. (GENE) MacLEOD 2834 Inlet Ave. - 3-8151

LUMBER FOR REPAIRS REMODELING
Have that work done now . . . and we have the materials, lumber, millwork, plywoods, specialty hardwoods, builders' hardware, paints and supplies.
THE MOORE-WHITTINGTON LUMBER CO. LTD.
3-7106
Turn West at the Roundabout, 2 Blocks Down Hillside.

INSIST ON FIBERGLAS INSULATION
Batts or Loose Wool
FOR YOUR HOME
When You Build or Buy—
INSULATION IS WHAT PUTS THE COMFORT IN YOUR HOME
Choose FIBERGLAS—the ideal insulation that is extra efficient, non-settling, can't burn and is moisture resistant, sanitary, light weight, durable and permanent.
Easy to install, Fiberglas insulation comes in ready-to-use form. Make it a point to call in and inquire about Fiberglas insulation. Remember, you insulate only once, you must be right the first time. Get the finest insulation available—FIBERGLAS—at
Victoria Roofing & Insulation Co.
Gar Taylor
917 FORT STREET 4-4818 - 3-2331

SALE
VENETIAN BLINDS
★ METAL HEAD BOX
★ PLASTIC TAPES
★ METAL SLATS
MEASURED and INSTALLED for
55c sq. ft.
Reg. 79¢ plus Inst.
Minimum Charge Based on 12 sq. ft.
PHONE 2-6612
SUN RAY VENETIAN BLINDS

LAFF LINES

"It keeps saying that Williams Oil-O-Matic is the best heating bur."
Even in the middle of winter . . . you can change over to WILLIAMS OIL-O-MATIC heating at no inconvenience.
Phone for FREE Estimates
3-1112
W. R. MENZIES & CO. LTD.
911 FORT ST. 3-1112

concrete Ready to Pour

Do It Now With TRUE-MIX
Have that cement job done right now, and use True-Mix Concrete, ready-mixed, the right quantity, the right strength, delivered to the job.
900 Wharf Street
EVANS COLEMAN & JOHNSON Bros Limited
3191 Douglas
2-8121

DO IT NOW!

Yes, Now is the Time to Remodel Your Kitchen with
Youngstown STEEL Kitchens
MENZIES DOES THE COMPLETE JOB
★ CARPENTRY . . . from roughing-in to finished cabinets.
★ PLUMBING . . . installation of all piping and fixtures.
★ ELECTRICAL . . . everything from wiring to finished outlets.
★ FLOOR COVERINGS . . . and counter tops.
★ ALL ON EASY BUDGET TERMS.
Phone Today for Free Estimates, Planning and Ideas
W. R. MENZIES & CO. LTD.
911 FORT ST. PHONE 3-1112
Plumbing Heating and Appliance Centre

Hudson's Bay Company.
INCORPORATED 2ND MAY 1670.
LAST 10 DAYS!
It's Smart! Style-Wise and Thrift-Wise to take advantage of our
January Sale of Permanents*

Now is the time to save on a fine custom permanent that will see you through the winter months and on into early spring.
You can count on our usual smart styling and skillful waving, of course.
Call 5-1311 for an appointment
or DROP IN at the
HBC NEW BEAUTY SALON
on the Fashion Floor
"Glamour Headquarters"
*Not including franchise waves.

Victoria Daily Times

VICTORIA, B.C., SATURDAY, JANUARY 19, 1957 15

Woman Hooked By Speeding Car

Tots Narrowly Escape; Drinking Driver Fined

A Milnes Landing logger pleaded guilty in Sooke RCMP court today to impaired driving and failing to remain at the scene of an accident Friday afternoon when he knocked down a woman pedestrian.

Edward Frederick George was fined $250 or three months in jail for hit-and-run and $50 or 15 days on the impaired charge.

He told the court that he would serve time in jail instead of paying the fines.

Victim of the accident, Mrs. Miriam Welsh, 33, of Sooke, was reported in good condition in St. Joseph's Hospital today with a deep gash on her arm.

RCMP said Mrs. Welch was walking along the highway through the village with her two small children when she was struck.

Police said she saw the car approaching and steered a stroller with one child off to the side of the road and walked clear herself with the other youngster holding her hand.

DOOR HANDLE

As the car sped by, the door handle caught her arm and she was hurled to the ground. The car kept on going.

Police said the accident could have been much more serious if Mrs. Welsh had not guided the children off the roadway.

George was arrested at the Elder Logging Co. camp at Muir Creek, about 10 miles from Sooke, at 5.15 p.m., about three-quarters of an hour after the accident.

RCMP said his car was identified by witnesses.

George admitted later that he had stopped at a cafe about a quarter of a mile from the accident scene and bought some cigarets.

THREW IT AWAY

He saw a piece of the woman's coat hanging on the door handle and threw it away.

Two men and a woman were riding in the car with him.

George's car was observed before the accident traveling at a high rate of speed on the Sooke Road.

Besides the jail term, George's driver's licence was suspended for one year.

Mrs. Welsh was struck in the village about 500 yards from the RCMP station.

Canada Owes Money to POWs, Says Victorian

Hong Kong Veteran Denies Overpayment

Canada still owes internment money to Canadian ex-prisoners of the Japanese, captured at Hong Kong early in the Second World War, a Victoria ex-POW claimed today.

Lionel Speller, Vancouver Island representative of the Hong Kong Veterans' Association, denied a claim by an Ottawa official that three times the amount owing Canadian ex-prisoners from a fund administered by the Red Cross has already been paid by the government.

"They still owe us money," he said. "This official says we have been paid three times as much as the Geneva Red Cross convention allows and have been paid earlier than we should have been.

IT'S BUNK

"That's all bunk. We haven't been paid as much as the Australians and Americans.

"This statement is false and misleading."

American and Australian prisoners received $2 a day, compared with $1 a day for Canadians, Mr. Speller said.

Only a few more than 900 men were given the $1 a day from $10,000,000 war reparations paid by Japan to Canada, he said. Hong Kong veterans, who have headquarters in Toronto, have tried five years to come into line with payments made to American and Australian prisoners.

22 HERE

There are 22 ex-prisoners on Vancouver Island, mostly men who served with the Royal Rifles and Winnipeg Rifles in Hong Kong before their capture by the Japanese.

Mr. Speller was a member of the Royal Canadian Corps of Signals attached to China Command headquarters, and was interned four years as were most of the other 218,000 men taken prisoner.

Gorge Hospital In Chronic Plan

Solarium Also Among First To Gain From New BCHIS Scheme

Directors of Gorge Road Hospital and the Queen Alexandra Solarium today welcomed an announcement from Health Minister Eric Martin that they are high on the list of hospitals to benefit from the government's new chronic care plan.

Mr. Martin said a limited form of B.C. Hospital Insurance coverage for persons suffering from chronic ailments will go into effect within a year.

He added the Gorge Road and the Solarium will be among the first to be included.

"The government's present plan to offer coverage for three months, subject to extension. The average length of stay of a patient in the Solarium is 270 days.

"However, the plan is still in a tentative stage and we hope to settle this problem in consultation with the health minister."

Solarium directors will meet next week to hammer out a list of proposals to be sumbitted to Mr. Martin.

In its present form the government's chronic care program will be available to B.C. residents at a cost of $1 a day.

Actual costs will be borne on the basis of 70 cents a day from municipalities, 70 cents a day from the provincial government, $1 a day from the patient and the remainder—between $3 and $12 a day—from the province's consolidated revenue.

IN LEGISLATURE

Legislation will be introduced at the coming session amending the present Health Act to permit introduction of the plan.

The minister said the plan will be limited in its early stages by the lack of hospital accommodation and shortage of medical specialists and qualified nurses.

"The services required will be expensive unless they are shared by enough persons to make fullest use of personnel and facilities."

Mr. Martin estimated that more than 1,400 chronic and convalescent beds will be needed to put the plan into effect.

He stated that the dollar-a-day chronic care plan was originally designed to fit into the National Health Care Program. The provincial government was prepared to carry the plan until the federal program started.

"We hope it will serve to lessen the burden on our acute hospital facilities," Mr. Martin said.

"There are many patients no longer acutely ill who cannot yet be moved out of acute general hospitals, and this places a strain on acute hospital beds. As new chronic facilities become available, this strain will be eased."

The stage of illness considered as qualifying for benefits "is that phase between the subsiding or arresting of a disease and as complete a restoration of health as possible."

Said Mrs. Florence Mutrie, administrator of the Gorge Road Hospital:

MEETING MONDAY

"We are very gratified that the government is taking steps to add clinic and convalescent coverage to BCHIS legislation, as our hospital has the facilities necessary to carry out a rehabilitation plan.

"We are making a close study of the minister's proposals and they will be discussed at a meeting of the board next Monday afternoon. We shall co-operate with the health ministry in every way possible."

Mrs. Mutrie added that the government's plan would not eliminate the need for public appeals as it would not cover cost of building and equipment.

"We have a hard-working auxiliary which only last week raised $500 in cash and 250 pieces of linen for the hospital. Their efforts will continue to be needed."

A spokesman for the Queen Alexandra Solarium for Children said:

"We certainly approve any step that will improve conditions both for patients and for the Solarium equipment. But we have a domestic problem regarding duration of the coverage offered.

He added that the health department is also considering patients, not likely to improve but who require in-patient hospital care below the level of an acute general hospital.

ASK The TIMES

Q. In the recent gale which swept Victoria, meteorological instruments showed that gusts extended from 30 miles an hour to as high as 72 miles. What is the cause of this wide variation when some winds are steady and of almost uniform force? A.B.L.

A. This column is given a simple explanation by William Mackie, director of the Gonzales Observatory. His explanation is that those gusts are the result of eddies. Interference by topographical natural features with what was originally a vast uniform flow of air causes the turbulences or gusts as they are usually called. A vivid example is the violent gusts encountered at the corner of a tall building. He points out that the scientific instruments at his observatory are at the top of Gonzales Hill and in reaching them the moving air must travel up the hill. The effect on the vast flow of air is readily understandable.

Anyone wishing a question answered is invited to send the problem along to The Times, addressed to "Ask The Times" Editor. Questions and answers will be published daily.

All questions should deal with matters of fact and be of general interest. The Times does not undertake to solve conundrums.

OH, TO SAY "ALOHA" now that winter's here. His toes and nose tingling, George E. Costello, 2492 McNeill, is one of many Victorians who pause during the current cold snap to look longingly at this picture in the window of George Paulin Ltd. travel service, on Government. (Times Photo.)

Ernie Winch Memorial Proposed

Saanich CCF Constituency Association voted Friday to support the idea of a public fund to add a unit to New Vista Homes, for old age pensioners in Burnaby, as a memorial to the founder, the late Ernest Winch.

The annual meeting opened with one minute of silence in memory of the long-time CCF MLA, who died last week, and Alf Kellow, pioneer socialist and supporter of CCF policies in this area who died earlier.

Frank Snowsell was elected association president for 1957, with vice-president Arthur Rhodes, auditors James Lancaster and N. P. Finnemore, literature chairman Mr. Lancaster and membership chairman Mr. Finnemore.

Secretary-treasurer will be appointed at the first executive meeting of the year Feb. 1.

TV TOO COSTLY

Proposed use of radio and TV mediums in election campaigns was turned down after investigation showed them to be too costly. Educational forums through the riding are proposed instead.

Mrs. J. M. Thomas reported for the CCF Women's Council, which will hold its annual banquet for CCF MLAs Feb. 15.

Constitution and by-laws were adopted at a monthly meeting of Oak Bay CCF Association Wednesday, when elections were completed.

President Patrick H. Thomas, named to the position before Christmas, was elected provincial council representative; co-ordinator, William K. Cross; literature, Don K. Brantner; finance, Mrs. W. Bugg; program, John B. Robertson.

Secretary-treasurer Mrs. Alex Crow and vice-president Mr. Cross were previously named.

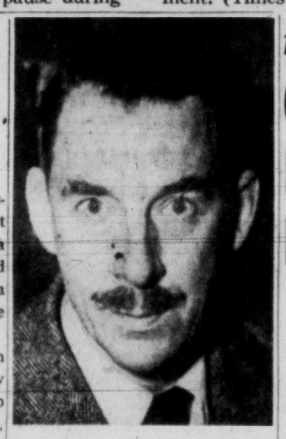

NATIONALLY-KNOWN literary critic, Dr. Roy Daniells, head of the department of English at UBC, will address a public meeting in Victoria College auditorium Monday at 8.15 p.m. His subject will be "Canadian Writing and the Achievement of Literary Form." Meeting will be sponsored by the Victoria University Extension Association.

Police Quiet On City Hall Robbery Probe

City police stepped up their investigation today into the armed holdup Thursday at City Hall in which a gunman escaped with $965.

Police were mum on their activities but it was known they were carefully tracking down a number of rumors and tips.

Extra detectives were called in this morning to work on the case.

Only clue turned up since the bandit slipped out a side door of City Hall unnoticed was the discovery of his hat and jacket on Saanich Road.

The clothing, found just a few minutes after the holdup, was bought expressly for the robbery.

1,000 SUN-SEEKERS

City Holidayers Prefer Hawaii For Winter

By DINAH KERR

More and more Victorians are yielding to the siren song of travel folders in the winter.

This month and next, about 1,000 will bolt the front door and head for sunnier climes, local travel agencies report.

Arizona is becoming a bit of a fad for sun-seekers, but the majority will strike out for Honolulu, says E. F. Marshall, manager of George Paulin Ltd., travel service.

"Actually," he said, "there's nowhere else to go from here."

Hawaii is the only island within nine hours of Victoria offering warm-water bathing on "tawny beaches" the year-round.

TAHITI COSTLY

According to Blaney's Travel Service, "lots of people" go to Tahiti, but it's a pretty expensive way to get sun-stroke.

The West Indies shares second place in popularity with Mexico, which boasts one of the most delightful climates in the world at Cuernavaca, a city mid-way between Mexico City and Acapulco. Temperature there averages 70 degrees the year-round.

Most parts of Mexico are "warm and comfortable all year," says C. E. Blaney. The 10-hour flight to Mexico leaves Vancouver once a week.

LOST NOVELTY

A smaller percentage of travellers prefers Australia, New Zealand or California for winter holidays, although California traffic has taken a dip because "so many people have been there that it's lost its novelty," Mr. Marshall said.

Winter travel has become increasingly popular among Victorians but it is usually limited to retired "gardeners".

"The January crowd is composed mainly of homeowners who want to get back in time to dig their bulbs," said Mr. Marshall.

"They will only travel in the wintertime when their gardens can be left," he said. "You couldn't drag them out in the summer."

Travel agencies here feel very strongly that people should be educated to take their holidays in the winter.

After all, said Mr. Marshall, "what more beautiful place is there than Victoria in the summer?"

Bennett Aims To Avoid Night Sittings

The government will endeavor to get through the coming session of the Legislature without night sittings, Premier Bennett said today.

"If there are any night sittings they will be dictated by circumstances and they will be very few," the premier said. "In other words, we shall not hold night sittings in order to push new legislation."

The premier said the session, starting Feb. 7, will be of "moderate length—probably shorter than last year."

Norris Gives Cadboro Bay Tax Warning

Taxes would jump and become a burden for several years to residents of Cadboro Bay area if they voted to join Oak Bay municipality, Oak Bay Reeve Fred Norris predicted today.

He said he felt Oak Bay residents would favor such a move, which he called a logical step, and that Oak Bay council would be willing to discuss it in order to bring out all implications.

"They'd have to realize this is no Utopia they'd be getting into," he said.

A number of Cadboro Bay residents, complaining of high taxes with little improvement to show for them, indicate they would like the area, including Ten Mile Point, to break from Saanich to unite with more firmly established Oak Bay.

Referendums in both municipalities in 1950 met with an impasse when Oak Bay rejected the plan, mainly because of the Saanich Panhandle which present technical problems, such as drainage and conflict with city boundaries.

There is no established movement to campaign for union with Oak Bay, although it is reported a canvass of the 'Bay area is being taken by interested residents.

Those who have spoken out on the subject were cautioned by Arnold Edmonds, secretary-treasurer of Cadboro Bay Ratepayers' Association, not to "go off half-cocked."

"The place to start off," he said, "is the local ratepayers' association."

A meeting of the association executive will discuss the subject Monday.

SPCA FIRES INSPECTOR OVER NEW POUND ISSUE

SPCA inspector Cyril McRoberts has been given two weeks' notice in a letter signed by the president of the Victoria branch, William Leach.

Reason given for the dismissal notice was failure of Mr. McRoberts to agree to taking over operation of the Esquimalt pound, using the present facilities of the SPCA shelter at 111 Wilson.

Mr. McRoberts said today he did not think present facilities were adequate to operate a pound, as well as a shelter.

He was given 24 hours to decide whether he would carry on the new duties, and then received the notice of dismissal Friday.

Mrs. McRoberts, who has acted as clerk and accountant at the shelter, has also been dismissed.

Mr. and Mrs. McRoberts were hired in June, to replace former inspector Ted Hayward, who resigned due to "strain and stress of working conditions."

Mr. Leach could not be reached today for comment on the dismissal notice.

BETWEEN TIMES

By

MONTE ROBERTS

With your kind permission, we will now discuss the matter of February.

And if you are about to ask, what is the matter with February? that is a very good question.

Because the reason we are about to discuss the matter of February is because so much is the matter with February.

In fact—as is well known to all loyal constituents—I have long been an exponent of the total elimination of February.

February has nothing whatsoever to recommend it.

February has no justification for existence.

February has no place in song, poem, or story. If ever there WERE a song written about February, it would be entitled "I can get along without you very well."

Most of us have a certain amount of trouble with every month in the year. But all of us have too much trouble with February.

February occurs in the dark of the year, when life's cycle is at its nadir. February makes January hard to take, because all during January one cannot help but be aware that February is coming.

And then when February comes, what does it do?

It delays the arrival of March, that's what it does.

If it weren't for February, March would arrive much sooner, and with March arrives spring, and with spring hope springs eternal, a young man's thoughts turn, and can April be far behind?

Now, if it were possible to eliminate February, much of the drabness and sadness would go out of man's life.

February, customarily, is the month which throws the last dread kick of winter at us. In December and January, one does not mind winter. But by February, one has accepted the false notion that spring is here, only to find that winter has not yet left.

It should not be hard to eliminate February. It would just be a matter of tearing a page off the calendar, and distributing a mere 28, or possibly 29, days among the better months of the year.

I would suggest that February's days be given to May, June and July—months which know what to do for mankind.

I'm not sure where or how a movement to eliminate February should start.

But if someone wishes to get up a petition of protest, I will be only too happy to sign.

TOPICS OF THE TIMES

Victoria Aged Pensioners' Association, Branch No. 3, will be guests of the Odeon Theatre at 1 p.m. Monday, of the Memorial Arena Monday night for the 8.15 hockey game, and Tuesday at 9.30 a.m. as guests of Gibson's Bowladrome.

* * *

Knights and Dames of the Thistle held their Burns Nicht program in Norway House Friday.

Address to the haggis was given by Rev. T. H. McAllister and the address "To The Immortal Memory" by Hugh Reston. The haggis was piped in by Knight J. McMillan.

Entertainment was provided by J. Bell, Master Ronnie Chisholm, Mrs. D. L. Sneddon, William Paterson, N. McLean, Miss Laurie Noble and Mrs. Evelyn Clark.

Chairman was William Angus.

* * *

Oak Bay council Monday will hear a report on wage demands of municipal inside and outside workers.

Friday, a three-man finance committee headed by Coun. C. H. B. Mann heard requests for increased wages. Inside workers asked a 15.6 per cent increase and outside workers a 20 per cent boost.

* * *

City Hall has received a petition signed by 139 residents of Victoria West asking installation of a traffic control system at the pedestrian crossing on Esquimalt Road at Rothwell.

A pedestrian was recently killed at the crossing.

Council will consider the request at its meeting Jan. 24.

* * *

Three persons paid fines of $25 in city police court Friday when they pleaded guilty to failing to file 1955 income tax returns.

They were: Arthur Edward Williams, 1124 Dallas; Eva Jane Cochran, 1640 Myrtle; and Frederick Haun, 1135 Yates.

* * *

Performance of Benjamin Britten's "A Ceremony of Carols," under direction of Graham Steed, will be given in the music room of the Public Library Wednesday at 8 p.m. Mr. Steed also will discuss the 30-minute work, showing the composer's method of adapting traditional musical devices to new uses.

* * *

Past provincial president of the Canadian Red Cross, Mrs. J. N. Mawer will be the guest speaker at the annual meeting of the Victoria City and District Branch, Canadian Red Cross Society, in Red Cross House, 1046 Fort, Wednesday at 2.30 p.m.

Mrs. Mawer will speak on Hungarians in B.C. There will be an election of officers.

Three youths were remanded one week for sentence when they pleaded guilty in Oak Bay police court Friday to retaining stolen property.

Ralph Leroy Overton, HMCS Athabaskan; Richard John Wilson and Alfred Joseph Codeere, both of HMCS New Glasgow, were arrested early last Saturday.

In their car police found a car radio, blanket and two wheels and tires.

* * *

Lower Vancouver Island Poultry Association will meet in Royal Oak Institute Hall Tuesday at 8 p.m. George Stafford of Brentwood Egg Co., Vancouver, will speak on egg grading.

* * *

Artist Mrs. Wildred Valley Thornton, critic for the Vancouver Sun, gave a one and a half hour lecture with color slides on Western Canadian Indian Culture at a meeting Friday of Oak Bay Art Club.

Slides were of paintings done by Mrs. Thornton, many of which included Indian chiefs of B.C. and prairie tribes, mountain and western scenes.

Forty members and friends attended a reception for the speaker, held following the meeting at Municipal Hall, in the home of Sqdn. Ldr. and Mrs. Clarence S. Goode.

* * *

Gas and bell buoy marking Gossip Shoal, near Galiano Island, is reported out of position and drifting in the vicinity of Active Pass.

* * *

Negotiations today are stalemated on wages between local 918, International Union of Operating Engineers, and St. Joseph's Hospital and the union intends to apply to the Labor Relations Board for a conciliation officer, business agent Ed Callan said today.

Seven men, engineers, firemen and maintenance staff, are involved in the dispute.

The union wants a two-year agreement, wage increases of 10 per cent for 1957 and a further increase of 10 per cent for 1958, across-the-board.

* * *

Mrs. D. M. Beresford was elected president of Centennial United Church choir at a recent annual meeting.

Also elected to office were R. Appleby, vice-president; Mrs. G. Lane, secretary; Mrs. J. Beveridge, treasurer; Mrs. D. Sneddon, Mrs. T. English, M. Dodds, social committee; Mrs. C. Williams and Mrs. H. Perkin, visiting committee; Miss G. Campbell and Mrs. M. Hunter, librarians; Mrs. F. Leech, wardrobe mistress; H. Perkin, wardrobe master; B. A. Barr, reporter; H. Perkin, delegate to official board.

WAS IT YOU?

LETTERS TO DRIVERS

(In this column the Times presents letters from and to drivers about careless, discourteous or reckless infractions of driving and pedestrian rules. When you see one, just send in the place, date and time, and what happened. DON'T give the number of the offending vehicle. Only initials of complainants will be used.)

TODAY'S BEEFS

Recently there was an article in Drivers' Letters by Mrs. S. B. She stated she saw a car approaching a crosswalk at a good rate of speed (45 mph). She walked in front of it, expecting it to stop, and then "leaped for her life" when it didn't. Even though she was right, Mrs. S. B. should use her head rather than lose it for the sake of the right-of-way.—B.C.

Last Tuesday evening at about 10.30, I was headed south on Humboldt Street in my car and while stopped at the traffic light at Government and Humboldt, a small light brown Hillman car rushed past me, ignored the traffic light and proceeded on Humboldt without slowing down at the blinking red light at Douglas.—S.H.

January 16, at 4 p.m., I was driving south on Quadra Street near Lake Hill. Ahead of me was a 1950 or '51 ash grey Pontiac sedan with a load in the trunk which projected several feet beyond the rear bumper.

The car was proceeding in rather an erratic manner and weaving on the road. On getting closer I observed two men in the car. A quart bottle of either rum or whisky was being passed back and forth between the passenger and driver. After following them for one mile, only half the bottle was left.

—Miss A.L.D.

* * *

Jan. 17 at 1.35 p.m., I was driving across the Oak Bay Junction from Oak Bay Avenue to Pandora, with the light and in the correct lane. I was more than halfway across when suddenly a bus swung right across in front of me, turning left down Fort from Pandora.

No signals—and in any case as I was so far across he should have let me go on. I have a small English car and would certainly have come off the worst in the collision that nearly resulted. No doubt that driver muttered "woman driver" as he tore off down Fort Street. He was going far too fast when he made the turn. Luckily there was no car behind me because I certainly had to slam on my brakes. —Mrs. E.W.

CHURCH PAGE

NEWS OF CITY CHURCHES

Film 'John Wesley' At Oak Bay United

The much-talked-of film "John Wesley" will be shown in Oak Bay United Church, Granite and Mitchell, Friday, Feb. 1, at 8.15 p.m.

Showing of the color film on the life of the great man will be sponsored by the Oak Bay United Couples' Club.

Tickets may be obtained from club members or by phoning Chris Flett at 2-5997.

★ ★ ★

Pastor of the Ruth Morton Baptist Church, Vancouver, Rev. William Sloan will conduct services in Central Baptist Church Sunday, assisted by the well-known "Rock of Ages" Quartet.

The quartet will present its first program at a youth rally in the church tonight at 8, when members will sing old-time hymns and Negro spirituals.

Mr. Sloan, formerly one of the young people at Central Baptist, and the group also will conduct a rally at Sluggett Memorial Baptist Church, Brentwood Bay, Sunday at 3 p.m.

★ ★ ★

Canon George Biddle will be the preacher at both services in St. John's Church Sunday. His topic at matins will be "The Healer" and at evensong, "God Made Manifest."

A corporate communion service for all young people will be held at 8 a.m., followed by breakfast in the fireside room.

★ ★ ★

At First Baptist Church, Rev. G. R. Easter will continue two series of meditations. In the morning the study of St. John will be centred on "Personal Witnesses for Jesus," and in the evening, "Conquering Fears" will be the next in a series on "You Can Master Life."

★ ★ ★

Rev. A. I. Higgins will preach the morning service in First United Church, to be broadcast over CKDA at 11.05 a.m. His sermon subject will be "The Rich Fool." Mr. Higgins' subject in the evening will be "The Vanishing Angel."

Preparatory services will be held in the church next Friday at 8 p.m., with reception for new members in the banquet hall at the close.

★ ★ ★

Morning and evening worship at St. Andrew's Presbyterian Church will be conducted by guest preacher from Vancouver, Rev. William C. McBride, BA, synodical superintendent of missions in B.C. Mr. McBride's sermon topics will be "The Power of God" and "God's Picture Book."

★ ★ ★

Rev. A. I. Avery will preach on "Seek Ye First the Kingdom of Heaven" and "Sin and Repentance" at services in St. Aidan's United Church Sunday.

★ ★ ★

Subjects of Rev. Emma M. Smiley at services in Victoria Truth Centre Sunday will be "How Not to Read the Bible" and "A Pre-Christian World."

★ ★ ★

Rev. Arthur F. Grobe will preach on "Gifts of the Spirit" at First Church of the Nazarene Sunday morning. In the evening Mr. Grobe's topic will be "Two Deaths."

★ ★ ★

Rev. James E. Smith will conduct both services in Emmanuel Baptist Church Sunday. His sermons will be on the themes "Accepting Providence" and "One Day at a Time."

★ ★ ★

"The Importance of You" and "Peace, Peace, Peace," will be the sermon topics of Rev. Thomas L. W. Lanceley at Belmont Avenue United Church Sunday.

★ ★ ★

Members of the Victoria Cougar hockey club and their wives will hear Rev. Douglas B. Carr preach on the subject, "Keeping Our Balance" at the morning service in Centennial United Church Sunday. For the evening service, Mr. Carr has chosen the subject, "Let Down Your Bucket."

★ ★ ★

Services at Douglas Street Baptist Church will be taken Sunday by Rev. Cecil Barner, who will be preaching on the subjects, "How Can We Help People Find God?" and "The Law of Life That the Master Taught."

★ ★ ★

"The Quest of the Kingdom" will be the subject of sermons by Rev. C. G. MacKenzie in Victoria West United Church Sunday at 11 a.m., and in James Bay United Church at 3 p.m.

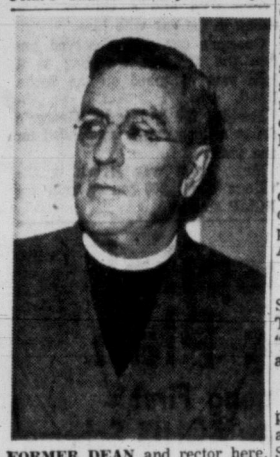

FORMER DEAN and rector here, Rt. Rev. G. R. Calvert, Bishop of Calgary, will preach at Matins, in Christ Church Cathedral, Sunday. Rev. C. M. Hubbard will preach at Evensong, 7.30.

2 Showings Here Of 'Martin Luther'

"Martin Luther," the motion picture depicting the rise of the Protestant Reformation, will be shown in two city churches next week.

Showing of the picture will take the place of the usual evening service at Metropolitan United Church, Sunday, at 7.30. A double quartet from the church choir will sing a hymn composed by Luther, "A Mighty Fortress Is Our God".

The film also will be shown at the Alliance Tabernacle, Yates Street, next Friday, at 8 p.m.

Produced by Louis de Rochemont Associations in co-operation with Lutheran Church Productions Inc., the story is about Luther's work, his efforts for reform, his ex-communication and the developments leading to the origin and growth of the Protestant Movement.

United Church Missionary Here Feb. 13

Rev. Kenneth Prior, BSA, LLD, field secretary of the board of overseas missions for the United Church of Canada, will visit Vancouver Island centres Feb. 10 to 15.

Dr. Price will speak in Campbell River, Courtenay and Nanaimo, before coming to Victoria Feb. 13 to attend a two-day Victoria presbytery meeting at First United Church.

He also will conduct an overseas missions workshop at a conference for ministers and lay people at First United, Feb. 15.

Dr. Prior was an agricultural missionary in Angola and Nigeria for 18 years before his appointment this year as field secretary of overseas missions.

Victoria Baha'is To Hear African

UBC student Rudy Amarty, of the Gold Coast, Africa, will address a meeting sponsored by the Baha'i Community of Victoria at the Dominion Hotel, Sunday, at 8 p.m.

His subject will be "Political and Cultural Development in West Africa."

THE COMPLETELY NEW 1957 FORD Victoria's LOWEST PRICED 6-Pass. Canadian Built CAR NATIONAL MOTORS 819 YATES

FREE PARKING
For the Convenience of Friends Attending Funerals We Have Arranged for FREE PARKING AT LOT, NEXT TO CHAPEL GARDEN
Ask for Your Check From Parking Lot Attendant
HAYWARD'S CHAPEL
Est. 1867 734 BROUGHTON Phone 3-3614

PLAYING COACH Colin Kilburn, left, will read the lesson at the morning service in Centennial United Church Sunday, when Cougars and their wives will attend in a party of 25. At right is minister of the church—and a great sports fan—Rev. Douglas B. Carr. A member of the church congregation, Colin also will speak to the older Sunday school children. (Times Photo.)

Mission at Dunvegan To Become Monument

DUNVEGAN, Alta. (CP)—A Roman Catholic mission at Dunvegan Crossing, 300 miles northwest of Edmonton, is being restored as a monument to earlier days in Alberta. Work on the mission began in 1883 and historians say it is "the oldest hand-hewn church in the north."

The Alberta government pledged $500 towards repairs to the abandoned log church's roof, doors and windows, and interested parties in this Peace River country are attempting to get the work done.

Perched on the north bank of the Peace River, the dilapidated shell of the once-sturdy house of worship stands with its doors open, its roof sagging, an eerie reminder of Dunvegan's past as a main outpost of the North West Company's fur-trading route to the north.

HISTORIC SITE

Not far from the church, which served northern Beaver Indians from 1885 to 1903, explorer Alexander Mackenzie paused on his journey into the northwest. A cairn now marks the valley lookout where the adventurer stopped.

Bishop Grouard, one of Northern Alberta's pioneer missionaries, decorated the church with paintings, including one he did himself on a large moose skin.

When the mission was closed in 1919 because of the dwindling Indian population in the area, the moose skin painting was removed to the town of Peace River. It was later lost in a fire.

Today, all that decorates the old structure are names and addresses from almost every province of Canada and many parts of the United States, inscribed by visitors on the rough walls and pillars.

CHURCHES

SOCIETY OF FRIENDS

SOCIETY OF FRIENDS (QUAKER) 1831 Fern Street, off Fort. Sunday meeting for worship, 11 a.m. Visitors are welcome.

LUTHERAN

HOPE LUTHERAN CHURCH (Missouri Synod)—"A Church of the Lutheran Hour"—Chambers Street and Princess Ave. (off Cook). Sunday school 10 a.m., morning service 11 a.m. Adult church membership class, 7.30 p.m. Lansford services: every second and fourth Sunday in the month, 3 p.m., in St. Matthew's Anglican Church, Goldstream Avenue. C. C. Janzow, pastor. 3-5535.

GRACE LUTHERAN CHURCH "The Church of All Nations." Sunday school, 9.45 a.m. the service, 11 a.m. 1273 Fort Street. Pastor Paul Hoch.

GOOD SHEPHERD LUTHERAN MISSION (U.L.C.A. Western Canada Synod) Service and Sunday school, 1 p.m. (German). St. Alban's Church, Ryan at Belmont. Rev. J. E. Bergbusch, D.D. 5-2151.

GOSPEL HALLS

BETHESDA GOSPEL CHAPEL
Corner Oak Bay Ave. and Davie St.
Sunday—
9.45 a.m.—Sunday school and Bible class.
11.15 a.m.—Remembrance feast.
7.30 p.m.—Gospel service. Speaker, Percy E. Wills, field secretary, V.I. branch of Shaftesbury Christian Association.
8.30 p.m.—Latest film depicting the work of the S.C.A. across Canada.
Wednesday—
8.00 p.m.—Prayer meeting and Bible study.
Friday—
7 to 8 p.m.—First of Friday evening meetings and hobby classes for boys and girls.

VICTORIA GOSPEL HALL
935 Pandora Avenue
11.00 a.m.—Worship and Breaking of bread.
9.30 a.m.—Sunday School.
7.30 p.m.—Gospel Service. Speaker Mr. Abraham Wilson.
8.00 p.m.—Tuesday, an illustrated talk on Bermuda by Mr. Stan Ferreira.
8.00 p.m.; Thursday, prayer meeting.
7.00 p.m., Friday "The Children's Hour," singing and hobby classes for boys and girls. You are welcome.

NEW LOCATION
OAKLANDS GOSPEL CHAPEL, corner Fernwood and Cedar Hill Roads.
Sunday—
10.00 a.m.—Sunday school and Bible classes
11.30 a.m.—Worship Breaking of Bread
7.30 p.m.—Gospel service. Speaker, Dr. D. Horton.
Thursday—
2.30 p.m.—Women's Gospel meeting; speaker, Mrs. M. Sinclair.
8.00 p.m.—Prayer and Bible study.

QUADRA BIBLE CHAPEL
Tolmie Ave. and Jackson Street
Sunday—
9.45 a.m.—Sunday School.
11.00 a.m.—Morning Service. Mr. A. Wilson of Scotland.
12 noon—The Lord's Supper.
7.30 p.m.—Evening Service. The Ambassador Male Quartet.
Wednesday—
8.00 p.m.—Prayer and Bible study.
Friday—
8.00 p.m.—Young Peoples.

SPIRITUALIST

THE FIRST UNITED SPIRITUALIST CHURCH 725 Courtney St.
Sunday, Jan. 20, 7.30 p.m. Rev. F. Charlton of Vancouver
Friday, Jan. 25, 8 p.m. Church circle.

OPEN DOOR CHURCH, 1600 Cook St. Sunday, 11 a.m. worship and children's hour. 7.15 p.m. inspiration; 7.30 p.m. speaker, Mr. G. R. Tingley. Thursday, 8 p.m., spiritual healing and greetings. Co-pastors: Revs. Harold (MsB.) and Elsie Moore.

CHURCH OF LATTER DAY SAINTS

THE CHURCH OF JESUS CHRIST OF Latter Day Saints C.C.F. Social Hall, corner Richmond and Cedar Hill Crossroad. Sunday school service at 10.15 a.m. Evening service 7 p.m. Phone 4-1327. Everybody welcome.

CHURCH OF CHRIST

CHURCH OF CHRIST
1620 Fernwood Road
Bible study 10.30 a.m.
Communion 11 a.m.
Gospel service 7.30 p.m.
Phone 9-3743

CHURCH OF GOD

COOK ST. HALL
1833 Cook St.
Lord's Day—
School for children, 2 p.m.; Gospel service 7.30 p.m. All welcome.

CHRISTADELPHIAN

CHRISTADELPHIAN, Orange Hall, 725 Courtney Street. Sunday morning, 11 o'clock. Secretary, 4-6293.

Anglican Services

Christ Church Cathedral

Rockland and Quadra
The Very Rev. Brian Whitlow, M.A., M.Ed.—Dean and Rector
7.00 a.m.—Holy Communion
8.00 a.m.—Holy Communion
11.00 a.m.—Choral Eucharist and Sermon
Preacher: The Right Rev. G. R. Calvert, D.D.
Bishop of Calgary
7.30 p.m.—Evensong and Sermon
Preacher: The Rev. C. M. Hubbard
7.30 p.m.—Evensong, James Bay Hall, Niagara Street
Preacher: The Rev. Canon A. E. Greenhalgh
Sunday School at the Memorial Hall (with Nursery) and at the James Bay Hall at 11.00 a.m.
Holy Communion:
Tuesday, 11.00 a.m.
Thursday, 7.15 a.m. and 8.00 a.m.
Friday 10.00 a.m.
Mattins each weekday at 9.00 a.m.
Evensong each weekday at 5.15 p.m.

ST. JOHN'S

Quadra near Pandora
8 a.m.—Holy Communion (Young People's Corporate)
11.00 a.m.
"The Healer"
7.10 p.m.—Organ Preludes
Frederick Chubb, B.A., Mus.Bac., F.R.C.O.
Toccata in A (Purcell)
"Epilogue" (Wolstenholme)
Variations (G. Hue)
7.30 p.m.
"God Made Manifest"
Preacher, Canon Biddle
9.30 a.m.—Family Service and Sunday School
11.00 a.m.—Sunday Schools, Bible Classes and Nursery

ST. MARY'S

Elgin Road, Oak Bay
Second Sunday after Epiphany
Holy Communion, 8.30 a.m.
Mattins and Sermon, 11.00 a.m.
Evensong and Sermon, 7.00 p.m.
Preacher at both services
THE RECTOR, REV. H. J. JONES
Sunday School, Seniors 9.45.
Pre-Primary, Primary and Juniors 11.00 a.m.
Thursday
Holy Communion, 10.30 a.m.

ST. PHILIP'S

Corner Neil and Eastdowne Streets
Second Sunday after Epiphany
Mattins and Sermon 11.00 a.m.
Evensong and Sermon, 7.30 p.m.
Preacher at Both Services
REV. J. S. P. SNOWDEN
Sunday School—Seniors, Juniors and Primary, 9.45 a.m.
Pre-Primary, 11.00 a.m.

S. George the Martyr

Maynard Rd., Cadboro Bay
Second Sunday After Epiphany
8 a.m.—Holy Communion
11 a.m.—Sunday School
Mr. H. G. D. Hunter, Director
11 a.m.—MATTINS and SERMON "THE FORWARD LOOK"
7.15 p.m.—Organ Preludes
Mr. Philip Hughes, Mus.Bac.
7.30 p.m.—EVENSONG and SERMON "THE WORD OF GOD FOR TODAY"
THURSDAY
10.30 a.m.—Holy Communion
Intercessions for the Sick
REV. WILLIAM HILLS

St. Barnabas' Church

Belmont and Begbie
Second Sunday after Epiphany
8 a.m.—Holy Communion
11 a.m.—Sung Mass and Sermon
7.30 p.m.—Evensong and Sermon
Friday, January 25th, Conversion of St. Paul, Holy Communion at 9.30 a.m.
Rev. Thomas Bailey
Rev. Canon H. R. Whitehead

ST. ALBAN'S CHURCH

Two Blocks North of Haultain on Belmont Avenue
Holy Communion, 8 a.m.
Church School—Junior and Senior 9.30 a.m.
Primary and Pre-Primary, 11 a.m.
Mattins—11 a.m.
Evensong—7.30 p.m.
The Rev. W. E. Greenhalgh, Rector

STUMPED 'ASK THE TIMES'

Message of Faith Was 400 Years Old

A question that stumped "Ask The Times" two weeks ago has been solved by two subscribers, uncovering a timeless message of hope penned in the 16th century.

Asked by Mrs. F.W.K., the question was:

"In a speech following the recent U.S. election, Mr. Stevenson used the following phrase: 'There is radiance and glory in the darkness for those who have eyes to see; and to see we have only to look.' Did this originate with Mr. Stevenson or was he quoting? If quoting, would you tell us its source?"

It was answered this week by L. McNeely and Miss Mildred U. Barker; originator of the phrase was Fra Giovanni in the year 1513.

The phrase originally read: "There is radiance and glory in the darkness, could we but see, and to see, we have only to look."

Fra Giovanni wrote the lines on Christmas Eve to the Countessina Allagia dela Aldobrandeschi, on the Via de' Martelli, Firenze.

Main portion of the letter to his dear friend follows:

". . . there is nothing I can give you which you have not got; but there is much, very much, that, while I cannot give it, you can take. No Heaven can come to us unless our hearts find rest in it today. Take Heaven! No peace lies in the future which is not hidden in this present little instant. Take peace!

"The gloom of the world is but a shadow. Behind it, yet within our reach, is joy. There is radiance and glory in the darkness, could we but see; and to see, we have only to look.

Contessina, I beseech you to look.

"Life is a generous giver, but we, judging its gifts by their covering, cast them away as ugly or heavy or hard. Remove the covering and you will find beneath it a living splendor, woven of love, by wisdom, with power.

"Welcome it, grasp it, and you touch the angel's hand that brings it to you. Everything we call a trial, a sorrow, or a duty; believe me, that angel's hand is there; the gift is there, and the wonder of an overshadowing Presence.

"Our joys, too: be not content with them as joys. They, too, conceal divine gifts.

"Life is so full of meaning and of purpose, so full of beauty—beneath its covering—that you will find earth but cloaks your heaven. Courage, then, to claim it; that is all! But courage you have; and the knowledge that we are pilgrims together, wending through unknown country, home . . ."

Oak Bay DeMolay Chapter Planned

Organizational meeting of a new Oak Bay chapter in the Order of DeMolay will be held in Eastern Star Hall, Redfern Street, next Wednesday at 8 p.m.

The Oak Bay chapter is anxious to explain the order and its teachings to any boy, father or mother who is interested and invites them to attend the meeting.

Further information may be obtained from chairman R. W. Campbell, 2-4195, or secretary D. Stillman, 7-3216.

THE SALVATION ARMY
Sat. 8 p.m. Gospel Hour
Sun. 11 a.m. and 7.30 p.m.
2.30 p.m. Sunday School
Wed. 8 p.m. Prayer Meeting
Thurs. 2 p.m. (Ladies)
757 Pandora WELCOME

FREE METHODIST
1620 Cook St. Phone 3-1535
Rev. C. P. Stewart Pastor
9.45 a.m.—Sunday School Hour
11.00 a.m.—Morning Worship
7.30 p.m.—Evening Worship
The Voice of Early Methodism

Victoria Prayer Group
(Undenominational)
Healing Studies
Cathedral Memorial Hall
Wednesday, January 23rd
3.00 p.m. Open to All

THE BAHA'I PUBLIC MEETING
Mr. Rudy Amartey from the Gold Coast, Africa, now attending U.B.C., will speak on the political and cultural development of West Africa.
DOMINION HOTEL
Sunday, January 20, 8 p.m.

First United Church
Cor Quadra and Balmoral Rd.
MINISTERS
Rev. A. I. Higgins, B.A., B.D.
Rev. C. Leighton Streight, B.A.
Rev. R. McElroy Thompson, D.D.
Mr. and Mrs. J. Roberto Wood Directors of Music
★ ★ ★
11.00 a.m.
"THE RICH FOOL"
Soloist: Paul Wharf
Broadcast over CKDA (1280)
★ ★ ★
7.30 p.m.
"The Vanishing Angel"
Rev. A. I. Higgins, B.A., B.D. at Both Services
★ ★ ★
Jan. 25—Preparatory Service at 8.00 p.m.
Jan. 27—Communion Services at 11.00 a.m. and 7.30 p.m.
Feb. 3—Anniversary Services, Dr. Hugh McLeod
Feb. 5—Anniversary Social, "7 o'clock Dessert Party" in the Fellowship Hall
★ ★ ★
Baby Creche and Nursery, 11 a.m. This Church is Fitted With Hearing Aids
Visitors Cordially Welcomed

METROPOLITAN UNITED CHURCH
Pandora and Quadra
Ministers:
Rev. F. E. H. James, B.A., B.D., D.D.
Rev. E. Laura Butler, B.A., S.T.B.
Organist and Choirmaster: Mr. Frank H. Godley
11.00 a.m.
"The Essence of Christianity"
Preacher: Dr. F. E. H. James
Soloist: Mr Frank Spooner
Broadcast CJVI
7.30 p.m.
The Famous Motion Picture
"MARTIN LUTHER"
will be shown on a specially large screen in the Church
Double Quartet: "A Mighty Fortress is Our God" Martin Luther
9.45 and 11 a.m.—Church School and Nursery as usual
8.45 p.m.—YOUNG PEOPLE'S FIRESIDE HOUR
New Hearing Aids Installed; Ask the Ushers
WE WELCOME VISITORS

Centennial United Church
Gorge Road near cor. of Douglas and Hillside
Minister: Rev. Douglas B. Carr, B.A., B.D.
Director of Music: Peter Copeland
Organist: Mrs. Margaret Wilmshurst
11.00 a.m.
"Keeping Our Balance"
Members of the Victoria Cougar hockey club and wives will attend as a group
7.30 p.m.
"Let Down Your Bucket"
Rev. Douglas B. Carr at both services
11.00 a.m.—Church School, Baby Creche, Nursery
Hearing Aids Available
A Friendly Welcome Awaits You

BELMONT AVENUE UNITED
Belmont at Pembroke
Rev. T. L. W. Lanceley, B.A., B.D.
Musical Director: Mr. Wm. Spence
Organist: Miss E. Ransom
9.45 and 11—Church School
11.00 a.m.—"The Importance of You"
7.30 p.m.—"Peace, Peace, Peace"

Fairfield United Church
Fairfield and Moss
Minister: Rev. Tom R. Haythorne
Music: Mr and Mrs. Rodney Webster
11.00 a.m.—"Church Doors"
7.30 p.m.—"On Call"
Congregational Annual Meeting with pot-luck supper 6.30 p.m. Wed. next. All Welcome

St. Aidan's United
Richmond at Cedar Hill Cross Road
Minister: Rev. A. I. Avery
Organist: Miss M. Vaughan, L.R.S.M.
9.45 a.m.—Sunday School
11.00 a.m.—"Seek Ye First the Kingdom of Heaven"
7.30 p.m.—"Sin and Repentance"
The Second of a series of Evening Evangelistic Services

Victoria West United Church
Fullerton and Raynor
Rev. C. G. MacKenzie, B.A., B.D.
Organist and Choir Leader, W. P. McColl
Church School at 9.45
Morning Worship at 11.00
Sermon Theme: "The Quest of the Kingdom"
Welcome to All

Oak Bay United Church
Mitchell and Granite
Minister: W. W. McPherson, M.A., D.D.
Director of Music: T. Morley Harvey F. T. C. L., A.R.C.M., A.A.G.O.
11.00 a.m.—"The Way of Love"
7.30 p.m.—"But For Me"
9.45 a.m.—Senior School, grade 4 and up
11.00 a.m.—Nursery to grade 3
Hearing Aids Available

Gordon United, Langford
Old Island Highway
Rev. H. P. Davidson, B.A., Minister
Service and Sunday School, 11 a.m.
Subject "A Study in Values"

EMMANUEL BAPTIST CHURCH
Fernwood at Gladstone
MINISTER
REV. JAMES E. SMITH B.A., B.D.
Music Director
Mrs. Alma T. Wittick
Organist—Mr. Henry Pluym
11.00 a.m.
"Accepting Providence"
7.30 p.m.
"One Day at a Time"

The Church by the Lake
Elk Lake
11.00 a.m.
Morning Worship and Sunday School
Preacher: Rev. J. N. Clark, B.A.
Organist: Miss E. M. Middleton L.R.S.M.
Sermon Topic "HIDDEN SPRINGS"
Soloist: Mrs. R. M. McIntosh
Come and Bring Your Children

FIRST BAPTIST CHURCH
Quadra at Mason Rev. G. R. Easter, B.A. B.Th. Pastor
Vera Barclay, Director of Music J. Saunders, Organist
Church Schools—Senior and Junior, 9.45; Primary and Beginners, 11.00
11.00 a.m. "Personal Witnesses for Jesus"
Soloist: Marion Mitchell
Anthem: "Great Is The Lord"
7.30 p.m. "Conquering Fears"
Soloist: Rosa Robertson
Anthem: "Send Out Thy Light"
The Church Where Everyone Sings

CENTRAL BAPTIST
We Preach Christ Crucified, Risen and Coming Again
833 Pandora Avenue—Dr. J. S. ROWELL, Pastor
Sunday School and Bible Classes at 9.45 a.m.
Sunday School and Bible Classes at 9.45 a.m.
WELL-KNOWN ON RADIO PROGRAMS, THE
ROCK OF AGES QUARTET
Will Sing at Both Services, 11 a.m. and 7.30 p.m.
Special Speaker, Pastor Ruth Morton, Baptist Church
REV. WM. SLOAN
Share in Uplifting Singing Old-Time Favorites
SATURDAY NIGHT AT 8
"The Rock-of-Ages Quartet"—Singing Choice Hymns and Negro Spirituals — A Musical Treat — Rev. Wm. Sloan to Speak — Invitation Extended to All.

ST. ANDREW'S PRESBYTERIAN CHURCH
Downtown—Douglas Street at Broughton
The Very Rev. J. L. W. McLean, M.A., D.D.
Guest Preacher: Rev. Wm. C. McBride, B.A., Vancouver
11.00 a.m.—"THE POWER OF GOD"
7.30 p.m.—"GOD'S PICTURE BOOK"
Organist and Choirmaster: C. C. Warren, L.R.S.M., A.T.C.M.
WE WELCOME VISITORS

CHRISTADELPHIAN
CHRISTADELPHIAN HALL
Blanshard at Kings
Public Lecture, 7.30 p.m.
Subject: "War and Peace".
Morning Meeting—11.00 o'Clock
Sunday School, 9.45 a.m.
You Are Sincerely Welcome

Church of Our Lord
Victoria's Historic Church
REFORMED EPISCOPAL
Humboldt and Blanshard Streets
Organist: J. Ingram Smith
Rev. S. C. Rawlinson
11.00 a.m.—Morning Prayer
7.30 p.m.—Holy Communion

First Christian Reformed Church of Victoria
Cedar Hill Rd., Corner Hillside
THE CHURCH OF THE "BACK TO GOD HOUR" every Sunday at 8.30 a.m. CKWX
SUNDAY SERVICES:
9.30 a.m.—Sunday School
10.30 a.m.—Service of Worship (English language)
4.30 p.m.—Service of Worship (Holland language)

First Church of Christ, Scientist
CHAMBERS ST. and PANDORA AVE.
A Branch of The Mother Church, The First Church of Christ, Scientist in Boston, Massachusetts
SUNDAY SERVICES
11.00 a.m. and 7.30 p.m.
Subject: "LIFE"
SUNDAY SCHOOL
11.00 a.m.
TESTIMONIAL MEETING
Wednesday, 8.00 p.m.
FREE PUBLIC READING ROOM AND LENDING LIBRARY
604 Broughton Street
ALL ARE WELCOME
"The Monitor Views the News" Over KGO 810 kcs. every Sunday at 10.10 p.m.

Newspaper Advertising Stimulates Buying

VICTORIA BRITISH ISRAEL ASSOCIATION
TUES., Jan. 22, 8.00 p.m., NEWSTEAD HALL, 734 Fort St.
Speaker: MR. J. G. SPROULE of Vancouver
Subject: "BUT THE END IS NOT YET"

EVANGELISTIC TEMPLE
Blanshard at Queens B. A. and Effie Reynolds, Co-Pastors
9.45 a.m.—Sunday School and Pastor's Bible Class
11.00 a.m.—"MAN IN THE PALACE"
7.30 p.m.—"WHAT IS LIFE WITHOUT LIBERTY!"
Hear this stirring message. Enjoy the bright congregational singing. Prayer for the sick. All welcome.
MIDWEEK: Tuesday and Friday, 8.00 p.m.

KINGDOM MINISTRY (British-Israel)
Leader: Mr. A. A. Fryer Pianist: Mrs. Klingle, L.R.S.M.
Speaker: MRS. E. FRYER
Subject: "AND YE SHALL KNOW THE TRUTH, AND THE TRUTH SHALL MAKE YOU FREE"
7.30 p.m., Sunday, Newstead Hall, 734 Fort St.
3.00 p.m., Fellowship Prayer Study, Leader: Frank Hall

CHRISTIAN BUSINESS MEN'S COMMITTEE
BANQUET
Speaker: MR. T. McCULLY
International Secretary, C.B.M.C., Chicago, outstanding speaker and father of E. McCully, one of five Equador missionaries martyred in 1956.
Place: METROPOLITAN CHURCH S.S. HALL
Date: FRIDAY, JAN. 25 AT 6.30 P.M.
Tickets available from C.B.M.C. members or at B. & F. Bible Society, 1034 View St.

Victoria Truth Centre
(Affiliate International New Thought Alliance)
"There Is a Solution to Every Problem."
MINISTER: REV. EMMA M. SMILEY
11 a.m.—Children's Church of the Golden Key
11.00 a.m.—"HOW NOT TO READ THE BIBLE"
7.30 p.m.—"A PRE-CHRISTIAN WORLD"
Tuesday, 3 p.m.—Special Healing Meeting
Wednesday, 8 p.m.—Member Speakers
1201 FORT STREET

VICTORIA ALLIANCE TABERNACLE
Yates St., near Cook REV. C. B. ALTON, Pastor
11 a.m.—"Bible Standards on the Question of Personal Honesty"
7.30 p.m.—"THE BATTLE OF JERICHO"
A practical message on the matter of spiritual conquest
"LIFE OF MARTIN LUTHER"
103 Minute Sound Film
OUTSTANDING — UNUSUAL — INFORMATIVE
This film is authentic and well documented. Acclaimed by thousands. Selected as one of the 10 best.
SEE IT—FRIDAY, JAN. 25 AT 8 P.M.
You Are Cordially Invited to Attend

FAITH TEMPLE
1415 Blanshard Street Rev. G. L. Davis, Pastor
WE WELCOME YOU
SUNDAY SERVICES
9.45 a.m.—Sunday School Classes for ALL ages
11.00 a.m.—Morning Worship
7.30 p.m.—Evangelistic Service
Sunday, January 20, the Students of Victoria's Independent Bible School Will Be in Charge
God is moving by His Spirit. He will meet your EVERY need.

GLAD TIDINGS TABERNACLE
842 North Park St., 1½ Blocks East Hudson's Bay Store
The Pentecostal Assemblies of Canada
Affiliated with the Assemblies of God
Rev. C. B. Smith, Minister Mr. Paul Hawkes, B.A., Asst.
9.45 a.m.—Sunday School: Classes for All Ages
11.00 a.m.—MISS JEAN LATTA
Returned Missionary from India
7.30 p.m.
Glad Tidings Brass Band and Choir
Miss Jean Latta in Japanese Costume
After the service, Miss Latta will show pictures of the mission field work and many curios you will want to see.
Friday, 8.00 p.m.—Christ's Ambassadors Film: "Doorways to Decision"
Plan to attend: TEACHER TRAINING WEEK January 28th thru February 1st
Special Features Every Night

Arranged By
KITTY DIXON
Social Department

MRS. LEON P. GRIFFIN —Photo By Wallace Ackerman, Seattle

Green and White Theme at Wedding of Jan Garber

Of interest in Victoria, is the lovely ceremony in St. Stephen's Episcopal Church, Seattle, which united in marriage Miss Jan Marie Garber, daughter of Mr. and Mrs. George R. Garber, of Sumas, Wash., formerly of Victoria, with Leon P. Griffin of Seattle.

The bride, who lived in Victoria for 10 years and attended St. Margaret's School, will graduate from University of Washington next December. Her gown, of white bridal satin, was styled on princess lines, the skirt sweeping to floor length, and neckline and lily point sleeves outlined with tiny seed pearls. A pearl-studded tiara held her chapel veil of net illusion and she carried a white bible mounted with an orchid and stephanotis.

Maid of honor was Miss Sandra Humber of Victoria, who wore a gown of emerald green velveteen panelled with crystallette. The gown was styled on princess lines with wide, bateau neckline. Two bands of matching velvet formed her hair bandeau and she carried a bouquet of white carnations sprinkled with silver glitter dust.

Two bridesmaids, Misses Patti Steere and Pat Robinson, were gowned identically with Miss Humber.

Best man was Larry Wold of Seattle, and ushers were Dave King, Harold Cowman and Frank Henisley. Joan and Jean Garber were servers.

Mr. and Mrs. Griffin have made their home temporarily in Seattle.

Coming down the aisle of St. Mary's Church, Oak Bay, are Mr. and Mrs. J. Daniel Francis, who were married recently. The bride is the former Miss Christine Cook, daughter of Capt. and Mrs. Leonard Cook, 340 Beach Drive. Mr. Francis is son of Mr. and Mrs. S. Francis, Prospect Lake. Both are graduates of University of British Columbia. (Photo by S. H. Draper.)

Pictured cutting their wedding cake, following their wedding in St. John's Anglican Church, are Mr. and Mrs. Bruce Douglas Baird. Formerly Kathryn Elizabeth Cecile Clayton, the bride is daughter of Dr. C. J. Clayton. Mr. Baird, who is with the RCMP, is son of Lt.-Col. James D. Baird, CSO, CD, and Mrs. Baird of Victoria. The bride is a graduate of Royal Jubilee Hospital School of Nursing. (Photo by Paul Joncas.)

Gay Round of Parties for Brides-To-Be

Miss Jacqueline Harrison, whose marriage to Mr. Roy Allan Jones takes place in February, flew to Vancouver on Friday for a shower given in her honor by Mrs. George A. Smith, 3619 Normandy Drive.

Thursday evening, Miss Harrison was honored at a shower given by Mrs. Fred Webb, 193 Burnside Road West. A corsage of white chrysanthemums was presented to the bride-elect, and her mother, Mrs. John Stanley Harrison, and her grandmother, Mrs. Charlie Staple, received corsages of pink chrysanthemums. The guests included Mrs. C. Clarke, Mrs. C. Vickery, Mrs. C. Ross, Mrs. G. Hancock, Mrs. J. Roach, Mrs. E. Murton and Mrs. Cyril Butler.

Mrs. P. J. Jonge, Chandler Street, entertained last evening to honor bride-elect Miss Betty Jabs at a miscellaneous shower. A corsage of pink carnations was presented to the guest of honor. Guests included Mrs. E. Jabs, mother of the bride-elect; Mrs. W. Wood, Mrs. M. Tooby, Mrs. Lou Thorne, Mrs. Sherrett, Mrs. I. Allan and Misses Shirley Cannon and Fran Harvey.

Mrs. Colin Moir entertained, Thursday evening, at her home, 1760 Feltham Road, to honor Miss Doreen Goudal, whose marriage will take place next week. A cart decorated with flowers held gifts and a gardenia corsage was presented to the guest of honor. Her mother, Mrs. Cyril Goudal, received a corsage of pompon dahlias.

Guests were Mrs. Anna Bryan, Mrs. Thelma Davies, Mrs. Susan Betts, Mrs. C. DeMontegny, Mrs. Doreen Askew, Mrs. K. Newhart, Mrs. Helen Filbey, Mrs. J. Frenette, Mrs. B. Filbey, Mrs. R. Moir, Mrs. C. Cook, Mrs. D. Bonk, Mrs. Joyce Waller, Mrs. Beryl Hobbs, Mrs. Irene Woods, Mrs. L. Brynjolfson, Mrs. E. Warrington, Mrs. C. Kevol, Mrs. Colin Moir, Mrs. G. Goudal, Mrs. Elaine Shirley, Mrs. J. Crawford, Mrs. D. Boughton, Mrs. T. Browett, Mrs. Ratcliffe, and Misses Lorna Stewart, C. Mewhort, Winnona Foster, Lorna Davies, Norma Goudal, Irene Wood, Pamela Gardner and Helen Becker.

A shower at Sooke, given by Mrs. W. Boklage and Mrs. Gordon Heaslip at the home of Mrs. R. Bennett, honored bride-elect Miss Gloria Bennett. A corsage of red feathered carnations was presented to Miss Bennett and her mother, Mrs. C. H. Bennett, received a corsage of pink feathered carnations. Guests were Mrs. T. Heaslip, Mrs. G. Barrett, Mrs. C. Halstrom, Mrs. M. Newell, Mrs. D. Heaslip, Mrs. G. Green, Mrs. M. Wilson, Mrs. E. Hume, Mrs. W. Blaauw and Misses Annette Leland, Ruth Leland, Eileen Bennett, Marlene Mellings, Donna Mellings, Lynda Bennett, Bonnie Barrett.

SHOPPING GUIDE

Genuine Leather at Prices Keyed to Fit Your Budget

By PENNY SAVER

Leather goods of all types and descriptions are carrying marked down price tags, this week, and if you're in the market for a wallet, purse, tote bag or belt, now's the time to buy.

Greatly reduced are **leather and tartan purses.** Your favorite tartan, to match accessories or as a patterned contrast for a solid color, is inset on the surface of these well-made leather bags. They were $7.95, and are now just $3.95.

Tote bags, that can be used to carry dozens of things, from parcels from shopping to lunches, are also on sale at a good price. These were $7.95, and are now $5.25. The leather handles ensure long wear.

Lined **coach hide belts,** in a versatile natural color, are all reduced. For your sportswear outfits or smartly tailored dresses these belts are just the thing. Formerly $3.75 and $2.75, they're now $2.75 and $2. Some have buckle or stud designs that are reflected in the matching purses, and some are perfectly plain, to be worn with various outfits.

Change purses of genuine leather are just 50 and 95 cents, and wallets are $2.50 and $2.95. **Milanese leather work** from Italy can be seen in snap-closed wallets at $2.95 and picture holders, $1. One novelty change purse features a small but complete **map of Scotland** traced in gold. This purse is 95 cents.

Made in the Highlands of Scotland are the **feather earring and pin sets** I saw. Birds of a feather — there are peacocks, bluebirds, parrots and many other colorful birds copied for the attractive pins. A set costs $3.80. On sale at a reduced price are similar pins of many-hued feathers. The pins alone are 95 cents each.

For those of you who find yourself in need of a **food carry-all** on different occasions, the fitted bags of canvas and leather will serve you well. A thermos bottle, cup and sandwich case are fitted in the $4.75 case, and in another larger one at $5.95 are two thermos flasks. Both cases are greatly reduced in price.

For the businessman in the family there is a smart natural **leather briefcase** with handles and corner lock. It was $16.50, and is now selling at a special price of $12.50.

For information about the items here in the column, call me at 2-3131. I'll be pleased to give you names of the stores where I found them.

Jean Patchett, one of New York's top models, wears a sheath dress designed by Cecil Chapman. The fresh white neckline frill is a charming spring accent for this pure silk dress of wood violet shade.

IN STEP WITH STYLE

Soft But Slender Lines Seen in 1957 Collections

By NONA DAMASKE

Softly! . . . Softly! . . . Softly! . . . That is how designers have approached the spring and summer fashion picture for 1957. Soft but slender lines for daytime dresses . . . soft and flowing lines for evening. So, if you're looking for a new ensemble for the opening of the Legislature in early February, or a new evening gown for the State Ball, take heed before you buy.

It is still a "My Fair Lady" era but with a difference, a more wearable difference. The waistline has returned to its natural place, hemlines have settled at a length much as we in Victoria have worn them for the past several years. New York designers have added an inch to daytime clothes, but as women in the West have always worn their clothes a little longer . . . without any worry we are up to the minute.

Nona

The Empire sheath and the flying panels are still with us but their numbers are diminished. Daytime skirts are again slim but the severe sheath is being replaced by the softer peg-top skirt.

Very much in the limelight for daytime dresses is the tunic skirt. The most popular tunic length at the moment is the seven-eighths overskirt. Bodices are very often bloused or gathered to create a very soft feminine line. Necklines tend to stand away from the throat and the use of multiple strand, bulky necklaces is with us again.

Silk is the undisputed star among dress fabrics, silk faille, silk linen, silk satin and silk chiffon — all soft . . . soft . . . soft!

Beige is climbing close to the top rung of the color ladder. Adele Simpson says its a blond hair season and she feels a blond should complete the soft color picture by wearing a costume in the new blond color named meringe beige. Oleg Cassini, the designer who put on the maddest of all shows when I was in New York last July also favors beige but his beige costumes must have a touch of vivid color.

Light to soft neutrals, such as chalk beige, fawn and desert tan, have an equal color value with clear flower shades in the Herbert Sondheim collection.

Fashion is saying it softly this spring and again we are most fortunate as this is all to the advantage of women who want to be feminine . . . and I think most of us do.

THE QUESTION BOX

Dear Tats and Tangles: Just recently I found the perfect answer to the problem of hair that tangled after shampooing. It is a new preparation put out by Richard Hudnut and is called "Rinse'n Set." When you have washed and rinsed your hair, you apply this fluid right out of the bottle and just comb it throught your hair. Unlike former cream rinses, this one stays in the hair and helps with the setting.

Exclusive to Holt-Renfrew of Canada is this pale blue taffeta shantung coat with a black silk sheath designed by Christian Dior. The coat is slit on both sides to show the slim sheath. The short-sleeved dress has a simulated bolero bodice. The twisted turban, also designed by Christian Dior, is matched to the coat.

FOR PARENTS ONLY

Indifference to Food Can Have Many Causes

By NANCY CLEAVER

A poor appetite is not the problem of two-thirds of the human race, who according to Dr. Brock Chisholm are chronically hungry and seriously undernourished. But once in a while Canadian parents are worried by a child who just doesn't want to eat. Instead of meals being a pleasure they become a time for fussing. Poverty-stricken homes are not apt to be vexed by this difficulty but middle class and wealthy mothers are perplexed by it when it appears.

Nancy

Here is one place where a child can successfully defy his parents. "Force feeding," even of a gentle type, is utterly useless for a normal, healthy child. Bribes, threats, punishments, none of these are effective in solving this difficulty.

Parents must try to discover what is the underlying cause of the child's indifference to food. There are a number of reasons why a child may not want to eat. His refusal may not have one simple origin. Rather this may arise for several combined reasons. Only by patient observation can mother put her finger on the reason or reasons why her child won't eat.

The child may be a sick child, and a doctor's advice is needed. Perhaps candy or nibbling food between meals is destroying the child's appetite. If he is worried or feels hurried, he will not be keen about his food. Perhaps the child is copying an adult who has voiced a dislike for food. If the child's health is suffering over a period of time a physician must be consulted. But if the problem has just appeared, mother may be able to deal with it herself.

When a child says "I don't want it!" over one particular food, don't worry too much. If he won't drink his milk, give him more junket, custards, milk puddings, soup and cheese. Before long he will likely ask for milk to drink, and you will have avoided an unnecessary issue. Parents who are not too insistent on "clean plates" for every meal, have fewer eating problems than those who are too strict.

If a child refuses to eat what is set before him at one particular meal, don't let him get you all excited! Perhaps he is seeing if he can have some fun by "getting a rise" out of you. Give him 20 minutes to finish his meal. Don't coax, fuss or threaten. At the end of meal time remove his dishes, and do not give him anything else to eat until the next meal time. This may sound hard-hearted, but many parents can testify that this plan works.

There is a chance that a child may be refusing food because he is emotionally upset. He thinks baby sister has been receiving too much attention. When he is reassured that he is receiving his share of mother's care, his appetite suddenly returns to him.

Mothers are concerned that their children should eat a well balanced diet. If they are too conscientious they may produce a poor appetite problem. A worried, anxious atmosphere at meal time destroys the relaxed, contented feeling which should be present. Are meals a happy occasion or a battle-ground at your home?

WHY GROW OLD?

By JOSEPHINE LOWMAN

Time Is Now, Teen-Agers, To Remedy Figure Defects

Every once in a while I send a message to the teen-agers who read my column, and there are many of them. They have just about taken over the Friday Question Box. Many letters from them tell me that their mothers have read and followed "Why Grow Old?" for 20 years and that now they themselves want help.

I wish that young women in this age group could realize that now is the time to remedy any defects in figure and especially in posture. During these years you are more pliable in every way. You are not so "set" in physique or in personality.

Poor posture can be remedied now whereas later on it will be much more difficult, if not impossible. I can look at you today and tell you much about how you will look at 20 or 25 or 30. Will you have a protruding abdomen, wings for shoulder blades, a double chin, or a hump at the base of your neck? This depends to a great degree on how you carry yourself today. You are creating the woman of tomorrow by the way you eat, exercise, sleep and carry yourself today.

It is a human trait to want to "belong," to be liked. This is especially true at teen age when the gang is so important to you. I would like to call your attention to the fact that much which passes for "sophistication" during the teen age is so pitifully different from true sophistication.

The true sophisticate has her values straightened out. She is mature enough and has enough self-confidence to stick to her own beliefs, rather than to try to follow the crowd. The really-grown-up teen-ager does what she does because she wants to and thinks it is right, not because she is mimicking others.

This doesn't mean that you should not be tolerant of others, that you must be stuffy, but you really will be grown up when you can be understanding and still stick to your own standards. This is the individual right of every human being, and no teen-ager or adult is mature so long as they plan their lives on the ideas of others.

If you would like to have my leaflet written especially for teen-agers send a stamped, self-addressed envelope with your request for leaflet No. 58, "Popularity." Address Josephine Lowman in care of this newspaper.

HERBS IN THE HOME

By PATRICIA RAE

Those Common, Everyday Garden Weeds Can Add Zest to Your Home-Made Soups

Cold January days bring thoughts of hot, savory soups as we trudge homewards after work! Herbs are ideal for these and, once you've mastered the art of mixing them correctly, they help with their own individual flavor and aroma to produce the most tasty and comforting of soups.

But, you may ask, how will I know (a) if they are blended correctly and (b) the quantities to be used, as even the most accurate of recipes cannot gauge the size of my family or soup-pot!

I'll tell you my own little testing trick when first learning to use culinary herbs. If your husband or children, when drinking their soup, fish little green bits out with their spoons and ask—rather suspiciously: "Say, what's this in the soup?" you obviously haven't used enough herbs to make a good impression. When they mutter "Herbs in the soup again, I see!" and groan rather expressively, you'll know you've been over-lavish! But . . . when they consume the soup with relish and immediately go over to the stove, sniffing appreciatively, then you'll realize you have been 100 per cent successful. Hurray!

One winter's morning in New Zealand, I was tearing up large fistfuls of chickweed from an overgrown flower bed when a neighbor called. "What a cold day for weeding!" she remarked. I chuckled: "Weeding? I'm collecting greenstuff for our soup!" and her mouth stayed open.

We had chickweed soup alright, and loved it. I first got the idea from Eleanor Sinclair Rhode's "A Garden of Herbs," where I learned that chickweed was in former days an esteemed pot-herb and, being rich in salts of potash, could be used to advantage in vegetable soups!

I made ours with a potato and milk base, dipped a large "pulch" of chickweed into the mixture about one-quarter hour before it stopped simmering and then fished it out before serving. Garnished with home-dried Chervil (a kind of parsley) and a sprinkling of freshly chopped green chives, this made a delicious and satisfying winter "weed-soup" straight from our own back door!

NETTLE SOUP!

As children we loved to read of gypsies eating nettle-soup, followed by hedgehogs roasted whole in the ashes of their campfires! I found in an old herb book that nettle-soups were rich in minerals and what-have-you; so added them to my list of "wanted" weeds. For nettle-soup, take two small potatoes cut fine with one small onion. Bring to boil in about a pint of water. Simmer for 10 minutes. Take five or six young heads of nettle cut with long scissors (mind your fingers!) and add to the boiling soup. Then add one pint of milk (or as much as required), a walnut of butter and seasoning.

Note—If you have any questions regarding herbs or her herb growing, write to Patricia Rae, care of the women's department, Victoria Daily Times.

Tour To England

Conducted by Miss Dodie Gubbels

Our 59-day tour will leave Victoria on May 7th travelling on the C.P.R. boat and train to Quebec, the Ss. HOMERIC of Home Lines to Southampton and train to London.

During the 15-day stay in London many famous places will be visited. Six sightseeing tours are included with the tour.

There will be 21 days to stay with relatives and friends or to travel around the British Isles and the Continent.

The tour will leave London on June 23rd and start the journey home arriving in Victoria on July 4th.

Ask for detailed itinerary and make your reservations now.

Western Canada Travel Service

602 Courtney Street — 2-4712

Up from TCA at Government

EIGHTH ANNUAL

SYMPHONY BALL

FRIDAY, FEB. 1

EMPRESS HOTEL

9.30 p.m. to 1 a.m. — Supper 11 p.m. to 11.45 p.m.

LEN ACRES' ORCHESTRA

$10 Per Couple Dress Formal

Tickets: Phone 2-8624 - 4-3683

ST. JOHN'S AMBULANCE

Monday: B.C. Electric Ambulance Division No. 254 at 8 p.m., R. Leeman, supt.; Victoria Nursing Division No. 61 at 8 p.m., Mrs. M. Bell, supt.; Victoria Cadet Nursing Division No. 61c at 6.15 p.m., class in signalling, Mrs. M. L. Webster, cadet supt.; Oak Bay Cadet Nursing Division No. 176c at 6.30 p.m., first aid and home nursing classes, Mrs. G. Jones, cadet supt.

Tuesday: Oak Bay Nursing Division No. 176 at 8 p.m., Mrs. E. Humble, supt.

Wednesday: Pemberton Crusader Nursing Division No. 254 will meet with the Senior Home Nursing Class at 7.30 p.m., Mrs. M. F. Sampson, officer-in-charge.

Thursday: St. John Ambulance Division No. 65 at 8 p.m., A. Jarvie, supt.; Denton Holmes Nursing Division No. 148 at 7.30 p.m., Mrs. L. Sinclair, supt.

Friday: A. J. Dallain Nursing Division No. 210 at 8 p.m., Mrs. B. D'Altroy, supt.; Denton Holmes Cadet Nursing Division No. 148c at 6.30 p.m., signalling and first aid classes in progress, Miss J. Anderson, officer-in-charge.

CLASSES

Monday: Forestry Department Industrial First Aid Class at 4 p.m., St. John Headquarters, Roy Guild, instructor; Industrial First Aid Beginners' Class at 7.30 p.m., Robert Mowbray, instructor; Senior First Aid Class, Civil Defence, Parliament Buildings, at 2.15 p.m., E. Durrant, instructor.

Tuesday: Industrial Renewal Class at 7.30 p.m., St. John Headquarters, 7.30 p.m., A. Jarvie, supt.

CLUB WOMEN'S NEWS

Re-Elected—At a recent meeting of the Ladies' Auxiliary to the Canadian Legion, BESL, Pro Patria Branch, No. 31, Mrs. W. P. Trace was re-elected president. Other officers are Mrs. I. Ripley, first vice-president; Mrs. J. Smith, second; Mrs. G. Harling, secretary; Mrs. J. MacGregor, treasurer. Also on the executive are Mrs. A. R. Thomas, Mrs. W. Kay, Mrs. N. Wootten, Mrs. I. Bridgman, Mrs. T. Hull, Mrs. J. Norris, Mrs. E. Turner, Mrs. T. Hartley, Mrs. J. MacMillan, Mrs. A. L. Harrison, Mrs. F. Osborne, Mrs. A. Waring, Mrs. V. Roberts, Mrs. G. Aitkin and Mrs. V. Plouffe. Officers were installed by Mrs. S. McDonald of the Provincial Command.

Raised $12—A coffee party held by the ways and means committee of the Women's Auxiliary, Prince Edward Branch, No. 91, Canadian Legion, realized $12. Conveners were Mrs. L. Bayley and Mrs. T. McKay, while Mrs. A. Green assisted in serving, and Mrs. R. Douglas told fortunes. The committee will hold a social with bridge and whist on Feb. 2 in the Legion hall at Langford.

Of Personal Interest

Their Silver Anniversary

Mr. and Mrs. H. L. Jorgensen of Kangaroo Road, Metchosin, were honored on Tuesday evening with a surprise party on the occasion of their silver anniversary. After dining at the Empress Hotel, they returned to their home to find 30 friends, gathered to extend their congratulations. Mrs. Jorgensen was presented with a corsage of pink rosebuds and a basket of flowers, while Mr. Jorgensen received a boutonniere. A silver entree dish was also presented on behalf of the assembled guests. Refreshments were served from a table centred with a wedding cake decorated in white and silver. Among those present was Mrs. Prendergast from whose home at Seven Oaks the couple were married 25 years ago. Officiating clergyman was Rev. F. Comley of Victoria.

Other party guests included Mr. and Mrs. J. Hunter, Jordan River; Mr. and Mrs. A. K. Murray, Mr. and Mrs. S. L. Simpson, Mrs. J. Duggan, Miss A. Duggan, Rev. and Mrs. H. M. Bolton, Mr. and Mrs. A. D. Ellwood, Mr. and Mrs. Fergus Reid, Mr. and Mrs. F. Dobie, Capt. and Mrs. H. E. Hubbard, Mr. and Mrs. R. Mathews, Mr. and Mrs. Coates, Mr. and Mrs. James Rainey, Mr. and Mrs. Ken Rainey, Miss Barbara Rainey, Mr. and Mrs. Gordon Tennant, Mr. and Mrs. A. Duggan, Mr. and Mrs. Forman and Mr. and Mrs. R. E. Lambe.

DANCE CANCELLED

A dance planned by the Women of the Moose, Chapter 25, this evening in Strawberry Vale Hall, to raise funds for a nurse sponsored by the chapter has been cancelled until further notice.

Invite Premier To Pot Luck Dinner

Premier W. A. C. Bennett and Mrs. Bennett, with members of the executive council and their wives, have been invited to attend a potluck dinner sponsored by the Oak Bay Social Credit Auxiliary, to be held at the home of Mrs. S. H. Brake, 370 Beach Drive, next Wednesday at 6 p.m. The committee in charge of arrangements includes Mrs. W. Petch, Mrs. R. G. Cruickshank, Mrs. C. Bury, Mrs. A. D. Bridges, Mrs. O. R. Blandy and Mrs. Humphrey Golby.

Dessert and Bridge

Mrs. A. B. Sandesron, 3505 Upper Terrace, was hostess recently at a dessert and bridge party for the members of the Victoria Engineers Wives' Association. Greeting guests were Mrs T. A. Leach, president, and Mrs. Sanderson, vice-president. Conveners in charge of arrangements were Mrs. A. J. Bowring, social, and Mrs. F. F. Slaney, program.

Montague BRIDGMAN LTD

China · Crystal · Gifts

811 Government St. Phone 3-0821

NOTICE IS HEREBY GIVEN

that the annual meeting of the Victorian Order of Nurses, Greater Victoria branch, will be held on FEBRUARY 14, 1957, at SPENCERHOUSE, 1951 COOK STREET. Members desiring to submit names for nomination to the Board of Management are requested to forward same to the nominating committee before JANUARY 26, 1957.

ISLAND HALL HOTEL

PARKSVILLE, V.I., B.C. — PHONE 46

Spend a quiet relaxing weekend at this popular resort hotel. Only 90 miles from Victoria. Centrally located to ferry, bus, train. Comfortable rooms, excellent food, large lounge. Open year round. 10% discount for stay of week or longer

Mrs. Mary Sutherland, Mrs. Eileen Allwood, Owners-Managers

ENJOY THE WARMTH OF SUMMER NOW!

By air you're only a few hours away from sunny HAWAII SOUTH PACIFIC SOUTH AMERICA WEST INDIES MEXICO

Come in today for facts, fares, exciting color folders about these fascinating lands of sunny skies, balmy air, and friendly people. Choose now! Blaney's will arrange for your hotel, passage, everything. In a matter of hours you will be on your way . . . miles away from the cares of winter. It's just that easy!

BLANEY'S Travel Service

920 Douglas Phone 2-7254

LIKE A resort hotel-at-sea

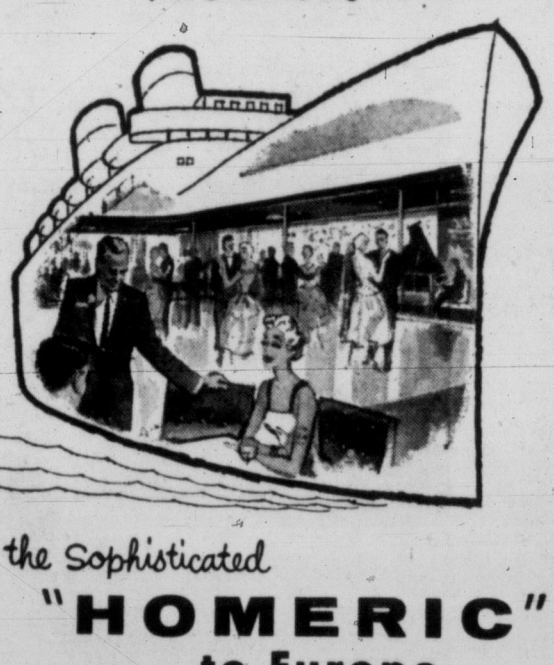

the Sophisticated

"HOMERIC" to Europe

Much travelled Canadians who have had the opportunity to choose and experiment, to go several ways to Europe, now invariably sail "Homeric" for a fast, refreshing, relaxing voyage.

"Going Homeric" means you're in congenial company in a cosmopolitan atmosphere the moment you step aboard at Montreal or Quebec. A gay Continental spirit pervades your rest or fun, the ship's superb cuisine and cellar, the artistic and luxurious settings or air-conditioned suites, staterooms and lounges (in both classes), and one of the most talented ship's orchestras this side of Paradise . . .

Yes, the "Homeric" embodies all the latest conveniences and facilties the really knowing sea traveller expects. If you appreciate and want the best, why not sail "Homeric" yourself this year!

6 DAYS to Europe from Montreal and Quebec to Le Havre and Southampton

Apr. 24*†; May 12†; May 29†; June 15†; July 2†; July 18†; Aug. 4†; Aug. 21*†; Sept. 7*†; Sept. 25*†; Oct. 13*†; Oct. 31*†

*From Montreal †From Quebec

Other Home Line Services to Europe, From New York

MS "ITALIA" (21,000 tons) to Plymouth, Le Havre, Cuxhaven.

SS "QUEEN FREDERICA" (22,000 tons) to Gibraltar, Malaga, Palermo, Naples and Piraeus (Athens).

HOME LINES

SEE YOUR LOCAL AGENT

"HOMERIC" The "Holiday Ship" to Europe

8901-N

A Challenge in Canada For New Zealand Nurse

LA RONGE, Sask. (CP)—Nurse to 1,400 Indians—that's Nancy Ferguson, New Zealand - born brunette who has worked for two years among northern Saskatchewan's Indian population.

At 27, this attractive woman has handled problems few nurses have to face. Last year she delivered 43 babies without a hitch.

Miss Ferguson is one of a half-dozen nurses with the Federal Indian Health Services who handle the nursing chores among 8,000 Indians in more than 80,000 square miles or northern Saskatchewan.

Trained in New Zealand, she was working in England when she decided to come to Canada.

Now she flies thousands of miles annually into rugged bush and muskeg country to treat hundreds of patients. She must decide whether a patient should be taken to the nearest hospital, treated at the main clinic in Prince Albert, 170 miles to the south, or at the little nursing station at La Ronge which is her headquarters.

BUSY CENTRE

"We have three adult beds, one maternity bed, two cots, two cribs and a spare mattress I was lucky enough to find one night when I didn't know where on earth I'd put a patient," she said in an interview here.

The station's ground floor has three rooms for patients, a kitchen and an office where voluminous records are kept. Upstairs is Nancy's bedroom and a small sitting room where she seldom has time to sit.

She shares the hospital with Mrs. Enid Broome, a public health nurse who treats the area's metis and delivers about the same number of babies each year as Nancy. Mrs. Broome, wife of the Saskatchewan government trading post manager here, lives out.

Nancy, like the nurses working out of Prince Albert and at two other northern stations, has a modern station wagon which converts easily to an ambulance. She uses it mainly to drive patients to and from the airport. Dressed in blue jeans and a sweater in summer or bundled up warmly in winter, she commandeers a government or private plane.

Dr. Douglas Jamieson, in charge of the Prince Albert division, says most nurses stay in the north only a year.

"They can stay longer if they want but the work is so hard it is better to give them a change at the end of a year."

The doctor, who speaks Cree with the Scottish accent he brought from Scotland three years ago, said the nurses face a big problem in public health and hygiene.

Miss Ferguson said "the work is encouraging when they respond to treatment and instruction but so often they don't. Then you wonder if you're doing any good or not."

She plans to return soon to New Zealand, but she is enjoying the work here. "There's more of a challenge here than any other nursing offers," she said.

"There's a problem here and you feel you're doing something about it."

Bride Wears Gown of Blue For Wedding at Parksville

Pale blue lace was the choice of Edith Ellen Dunn when she became the bride of CPO William Thomas Glanfield in Knox United Church, Parksville, B.C. Her gown, fashioned in ballerina length with bolero jacket, was complemented by a corsage of carnations and gardenias mounted on a small Bible, which she carried. The bride is the daughter of Mrs. Ethel Bailey, Victoria, and the late Harry Dunn of Ottawa. Her mother gave her in marriage.

Bridesmatron, Mrs. B. Nordhagen of Parksville, wore a gown of pale gold color.

The groom, son of Mr. and Mrs. William Glanfield, Parksville, B.C., had as his best man, Bjorn Nordhagen. Chrysanthemums and carnations decorated the church.

Reception was held at the home of the groom's parents, Avalon Beach, Parksville, where the newlyweds cut a tiered cake topped by a minuiature bride and groom and a silver bell. Toast to the bride was proposed by Mr. Nordhagen.

For receiving guests, mother of the bride wore a two-piece dress of navy taffeta, and mother of the groom, wore a black lace dress.

A honeymoon was spent on the Island, the bride wearing a going away suit of wine with black accessories, a grey fur coat and corsage.

CPO and Mrs. Glanfield are living at 250 Gorge Road East.

Delinquent Must Be Treated As Patient if Cure to Come

Affects of increasing delinquency and hoodlumism on our civilization was outlined at the University Women's Club last Wednesday evening by Hugh Christie, warden of Oakalla.

The delinquent should be viewed, Mr. Christie said, as a patient in need of treatment for his mental and emotional attitudes are the direct result of a lack within his own environment.

"Not only does the child have to find a means of fulfilling his basic needs for food, warmth, security, affection, he must also learn to adjust to the artificial standards of our society.

"His parents must face the youngster with problems which he can solve and thus gradually gain confidence in himself. Difficulties successfully overcome develop a feeling of harmony with the family and later with the community."

The neglected child, the speaker pointed out, is faced with problems greater than he can solve. The spoiled child has never been faced with problems.

"The individual personality," he said, "can grow in only one way —by helping someone else."

Speaking of future trends in penology, Mr. Christie emphasized that the delinquent would be treated as a patient. His case would be diagnosed and classified. His sentence would be indefinite, terminating only when he was cured. Release would always be under supervision.

The speaker was introduced by Mrs. G. A. Wood and thanked by Mrs. W. G. Welburn.

Mrs. M. F. Smith presided at the meeting and welcomed a former member, Miss Edith Green, recently returned from Egypt. Mrs. C. D. Stockdill introduced the following new members: Mrs. P. E. Beauchemin, Mrs. C. R. D. Hare and Mrs. G. D. Pearce.

Mrs. A. H. Gunning reported on plans for the regional conference to be held in the Empress Hotel in early March.

Refreshments were served by Mrs. W. G. Dempsey, assisted by Mrs. P. Henderson, Mrs. P. E. Regehr, Mrs. H. L. McIntyre, Mrs. G. A. Wood, Mrs. M. C. M. Matheson, Miss Margaret Hastings and Miss Echo Lidster.

Suggestions Given Those Interested in Radio Work

"Practice reading aloud, learn to use your voice properly and think on your feet." These were the suggestions given by Ralph Pashley of radio station CJVI when he spoke recently at the Xi Beta Chapter, Beta Sigma Phi meeting at the Art Centre, Moss Street. Mr. Pashley's suggestions to those interested in radio announcing also included the practice of using basic English with colorful but not elongated words.

His subject was "What's Going On Behind the Scenes in Radio, TV and Movies." He spoke about Marconi, who only a little over 50 years ago was the first man to transmit sound. After almost 20 years of research, De Forest invented the vacuum tube, and our first radios were being built.

Mr. Pashley demonstrated a pocket-size portable radio and predicted it would not be too many years before we would be wearing small radios on our wrists, and carrying portable television sets to the beach.

Mrs. Grace Waters presided at the meeting, and expressing the appreciation of the club was Mrs. Mary Youson.

St. Aidan's WMS New Executive

Officers elected at a recent meeting of the Margaret Irvine Evening Auxiliary, Women's Missionary Society, St. Aidan's United Church, are Mrs. Phyllis Hill, president; Mrs. Joyce Jackson, vice-president; Mrs. Helen Burkholder, treasurer; Mrs. Gladys McAllister, secretary; Mrs. Frances Jacqura, supply secretary; Miss Phyllis Creasy, Christian citizenship; Mrs. Barbara Brown, community friendship; Mrs. Edna Bareth, Christian stewardship; Mrs. Anne Van Lusden, baby band; Miss Mabel Thorp, missionary monthly, and Mrs. Alice Ross, hostess.

OF PERSONAL INTEREST

Governor Attends Charity Ball

His Honor the Lieutenant-Governor and Mrs. Ross were in Vancouver last night where they attended a Charity Ball at the Commodore Cabaret, sponsored by the Vancouver Women's Guild to the Children's Hospital. Sqdn. Ldr. D. A. Inman, ADC, and Miss Ruth MacLean were in attendance.

His Honor and Mrs. Ross were head-table guests and before the ball they attended a party at the home of Mr. and Mrs. F. Ronald Graham, hosted by the Grahams and Mr. and Mrs. Norman R. Porter.

The Lieutenant-Governor and Mrs. Ross will return to Government House on Sunday.

Honor Guests at Tea Hour

Next Wednesday afternoon, His Honor the Lieutenant-Governor and Mrs. Ross will be present at a tea-hour party arranged in their honor by the board of management and the ladies' committee of the British Columbia Protestant Orphanage. The tea will be held in the spacious dining room at the orphanage and receiving guests will be the matron, Mrs. Ada Barner; Mrs. Walter Holder and Mr. Ed Williams. Others present will include members of the board, the ladies' committee and the junior auxiliary with their husbands and wives and members of the orphanage staff.

Back From England

Mrs. Dolly Darling, formerly of this city and for the past few years living in the British Isles, will come to Victoria on Sunday to spend a week with her son and daughter-in-law, Mr. and Mrs. M. D. Darling, Heald Street. Mrs. Darling returned to Canada recently to visit with relatives on this coast. She will renew many friendships here.

After the Recital

The board of directors of the Victoria Musical Art Society will host a reception in the ladies' lounge at Metropolitan United Church next Friday evening, following the Robin-Wood-Winifred Scott duo piano recital.

Mexican Holiday

Miss Murial McKeown has recently returned to her home on Belmont Avenue after spending three weeks touring throughout Mexico.

From Guatemala

Mrs. Norman Yarrow has returned from Antigua, Guatemala, and is now spending a few days with her daughter, Mrs. William Pinckard at Qualicum Beach, V.I.

Miscellaneous Gifts

Miss Gloria Bennett, a popular bride-to-be, was guest of honor at a miscellaneous party recently held at her home, 410 Langford Street. Hostesses were Mrs. G. West and Mrs. R. Bennett. A large blue and pink decorated basket held the many lovely gifts which were presented, with a corsage of yellow rosebuds, to the bride-elect. Mrs. C. Bennett, her mother, received a corsage of violets. Among the other guests were Mrs. Renfree, Mrs. R. Gretton, Mrs. F. White, Mrs. J. Halstrom, Mrs. M. Newell, Mrs. E. West, Sr., Mrs. E. West, Jr., Mrs. M. Hyatt, Mrs. A. Crouch, Mrs. S. Jensen, Mrs. J. Durrell, Mrs. M. DeWitt, Mrs. J. Forbes, Mrs. J. Mellings, Misses Connie West, Florence West, Marlene Mellings, Donna Mellings, Pat Higgins and Lynda Bennett.

CLUB CALENDAR

St. Mark's Woman's Auxiliary and Guild, Tuesday, at 2 p.m., parish hall.

SUN BATHING UNDER HAWAIIAN SKIES

Left to right, Mrs. Mary Duke Stewart, Mrs. G. H. Gardiner, Mrs. W. Kersey, Mr. John Fawcett, Mrs. Fawcett and Mr. Kersey, all of Victoria, who have been enjoying the sunshine and warm sands of Waikiki in the past few weeks. They were guests at the Edgewater Hotel there. (Hawaii Visitors Bureau Photo.)

COUPLE RETURNS TO CANADA

Newcomers to the city are Dr. and Mrs. E. C. Prevost, who have come from Baltimore, Md., to make their home in Victoria at 2747 Satellite Street. Prior to living in Baltimore, they lived in Seattle, Wash., for five years. Dr. Prevost is originally from Vancouver, and Mrs. Prevost from New Westminster. In Victoria, Dr. Prevost is associated with Dr. Lloyd W. Bassett.

Local Chapters of PEO Sisterhood Observe Founder's Day at a Tea

This afternoon in the attractive setting of the Oak Bay Beach Hotel lounge, 11 Victoria chapters of the PEO Sisterhood observed Founder's Day. A delicious tea was served and a musical program enjoyed. Arrangements were in charge of the Victoria President's Council.

In the receiving line with Mrs. William A. Allen, council president, were Mrs. P. B. Scurrah, a past president of Supreme Chapter; Mrs. Hazel Hodson and Mrs. J. W. Johns, immediate past president and second vice-president of Provincial Chapter.

Presiding at the tea table, which was centred with an arrangement of white and yellow flowers, the colors of the Sisterhood, were Mrs. E. S. Davidson, Mrs. T. H. Johns, Mrs. H. L. Campbell and Mrs. H. L. Smith, all past presidents of Provincial Chapter.

Presidents of local chapters acting as serviteurs were Mrs. T. E. Pagdin, Mrs. Gwen Hughes, Mrs. V. C. Taylor, Mrs. G. W. Grahman, Mrs. R. T. Kipling, Mrs. R. Stark, Mrs. W. O. Cameron, Mrs. J. B. Roberts, Mrs. R. C. Miller, Mrs. S. H. Parker, and Mrs. C. F. Goulson. Tea arrangements were in charge of Mrs. A. McKellar, vice-president of the Council.

Mrs. Hazel Hodson, guest speaker at PEO gathering today.

A vocal trio from Chapter AB, Mrs. A. Jackson, Mrs. H. F. Holdridge and Mrs. S. T. Swetnam, sang during the afternoon. They were accompanied by Mrs. John Gough.

Each new member attending the gathering was welcomed by Mrs. W. O. Oliver and Mrs. C. A. Kelly, officers of the Council and presented with a dainty corsage.

A special guest was Miss Barbara Wallace, daughter of Mr. and Mrs. R. T. Wallace, winner of the PEO bursary given last October.

Mrs. Aylwin Given Life Membership

Mrs. B. P. Harding presented a life membership to Mrs. Sarah Aylwin, in St. Alban's Church, following the annual meeting of the Senior Woman's Auxiliary, held recently in the parish hall.

The membership was a gift from the recipient's daughter, Miss E. Aylwin, and members of the auxiliary. Others taking part were Mrs. J. H. Comber, Mrs. A. Bianco and Mrs. A. J. Frampton.

Mrs. Comber presided at the meeting and the treasurer, Mrs. A. Yeates, showed money raised amounted to $762.78. A donation of $370 was made to the church funds, $75 to the Dominion pledge and $168.42 to various other mission funds.

Arrangements were made for a concert to be held in the church hall in late February by the B.C. Electric Glee Club. Afternoon tea was served.

Special guests were Canon M. C. T. Percival and Mrs. Percival, Rev. W. E. Greenhalgh and Mrs. Greenhalgh, Miss E. Gollmer and Miss Aylwin.

District Deputy Installs Carne Rebekah Officers

Mrs. Margaret Gower, district deputy president, officiated at installation of new officers at a special meeting of Carne Rebekah Lodge, No. 45, held Thursday in Oddfellows Hall. She was assisted by Mrs. Eleanor Roberts, Mrs. Mabel Fleming, Mrs. Marjorie Long, Mrs. Elsie Taylor, Mrs. Nettie O'Neil, Mrs. Ada Wilson, Mrs. Sarah Bainbridge and Mrs. Myrtle Silver.

Mrs. Winifred McKim acted as deputy marshal and Messrs. K. Hampton, E. Murton, B. Livingston, A. R. Bentley and J. McKim were escorts for the following elected officers: Mrs. Eunice Lewis, junior past noble grand; Mrs. Roberta Stevenson, noble grand; Mrs. Violet Hart, vice-grand; Mrs. Margaret Forde, recording secretary; Mrs. Marjorie Cross, financial; Mrs. Lucy Keiser, treasurer; Mrs. Edith Pearson, right supporter of noble grand; Mrs. Alice Brown, left supporter; Mrs. Violet Murton, right supporter vice-grand; Mrs. Edith Knapp, left supporter; Mrs. Margaret Hobbis, chaplain; Mrs. Helen Howell, warden; Mrs. Maude Bone, conductor; Mrs. Catherine Barnes, inside guardian; Mrs. Florence Newnham, outside; Mrs. Edith Holyoak, musician, and Mrs. Lorraine Hogan, flag bearer.

Mrs. Louise Young, Carne lodge, and Mrs. Eleanor Wilson, Colfax lodge, sang a duet, "Bless This House." Mrs. Ena McCabe, president of the Rebekah Assembly of British Columbia, spoke briefly and gifts were presented to the retiring noble grand, Mrs. Lewis, by Mrs. Gower and to retiring recording secretary Miss Florence Cosman, by Mrs. McCabe. A banquet supper was served to 103 members and visitors under convenership of Mrs. Nellie Howes.

ROSALIND YOUNG SCHOLARSHIP

A second scholarship of $100 to be offered by University Women's Club of Victoria to a woman student taking the highest standing in the first year in the Faculty of Education at Victoria College, will be named the Rosalind W. Young Scholarship in honor of Mrs. H. E. Young, first president of the Victoria club. This was decided at the meeting last Wednesday evening.

Prominent Mainland Guests Coming for Colorful Event

Further acceptances received at the Speaker's office in the Parliament Buildings for the opening of the Legislature on Thursday, February 7, included the following Mainland guests:

Col. the Hon. E. W. Hamber, CMG., BA., and Mrs. Hamber, His Worship Mayor F. J. Hume and Mrs. Hume, Mr. and Mrs. R. G. Miller, Mr. and Mrs. Francis Hadley, Mr. and Mrs. Donald Cromie, Mr. Gordon McCallum, Miss Pat Wallace, Mr. and Mrs. B. J. Wood, Capt. and Mrs. M. C. Robinson, Mr. and Mrs. P. C. Woodward.

Mr. and Mrs. Arthur Laing, Mr. and Mrs. Walter Koerner, Mr. and Mrs. A. J. Behan, Mr. N. J. Murphy, Mrs. E. Fingarson.

The consulates will be represented by Mr. H. Friser Frederiksen, Denmark; Mr. Pacifico Evangelists and Mr. Gauttier F. Bisnar, Phillipines; Mr. Lucas Kruytosch, Netherlands; Mr. Dr. Liebrecht, Germany; Mr. Dr. Vittorio Bifulco, Italy; Mr. F. C. Reif, Uruguay; Mr. Louis de Laigue and Mrs. de Laigue, France; Mr. L. Reid, Great Britain; Mr. H. A. D. Oliver, Liberia; Mr. H. J. Morris, Columbia and Chile; Mr. Edward G. Trueblood and Mrs. Trueblood, United States; Mr. Dr. Fernando Gonzales de la Loza, Mexico; Mr. F. P. Bernard, Spain.

Guests from other points in British Columbia will include His Worship Mayor F. J. Jackson and Mrs. Jackson, New Westminster; Mr. and Mrs. W. C. Mainwaring and Mr. and Mrs. Charles McElhinney of White Rock, B.C.; Mrs. A. E. Wright, Kamloops and Mr. James McKenzie, Dawson Creek.

A PROUD GRANDMOTHER

Mrs. Kenneth E. Kingsley came from Seattle this week with her four-year-old grandson Kenneth Eugene. They have been visiting relatives here and will return by air to the States on Sunday. Little Kenneth has a small sister, Paula, and they are the children of Mr. and Mrs. Ernest Kingsley, also of Seattle. The visitors have been the guests of Mrs. Kingsley's brother-in-law and sister, Mr. and Mrs. A. M. Billsborough, Craigmiller Avenue.

TRAILWAYS
Luxury Express Bus
Daily from Seattle
To CALIFORNIA
Sacramento - San Francisco
Los Angeles - San Diego
"All the Comforts of Home"
Hostess - Meals - Washroom
Reserved Lounge Seats
Only Trailways offers so much comfort, pillows, reclining seats, adjustable head and foot rests, even bottles served for baby or electric plug-in razor for dad, and tape recorded music at each seat. This bus connects with TCA and CPR. See us for low fares and complete bus service to all the South and East of United States.
Western Canada Travel Service
602 Courtney Street — 2-4712
Up from TCA at Government

Television Time
DISPENSING OPTICIANS
Watching television should be fun but if your eyes blur or sting the enjoyment is greatly lessened. It's time then to have your eyes examined and if glasses are necessary bring the prescription to either of our two offices. You'll be glad you did.
Prescription Optical
233 Yarrow Building 625 Fort Street and Medical Arts Building 1105 Pandora Ave.

When you entertain
FLOWERS
are essential
a table of bridge or an elaborate affair . . . we have the lovely blooms to decorate your home.
Ballantynes
900 DOUGLAS PHONE 4-0555

HOME OWNERS
SELL WITH
K & S
WE ARE PREPARING FOR AN ACTIVE SPRING MARKET
1956 WAS A RECORD YEAR FOR SALES
— LIST NOW FOR RESULTS —
List Right — Advertise Right — Sell Right
Knowledge and Service Since 1904
KER & STEPHENSON LIMITED
909 Government Street 4-4127

ANNOUNCEMENT
FREE DEMONSTRATION
world famous
DALE CARNEGIE COURSE
For Men and Women
McEWEN'S RESTAURANT
(Tartan Room)
TUESDAY, JAN. 22 at 7.30 p.m.
No Cost — No Obligation
10 WAYS This Course Benefits You—
Develop self-confidence • Prepare for leadership • Think on your feet • Control anxieties • Uncover your hidden abilities • Speak effectively • Win more friends • Work in harmony with people • Communicate your ideas clearly • Improve your memory.
LEADERSHIP TRAINING INSTITUTE
Phone 2-3795

FASTER RESULTS
LOWER COSTS

TELEPHONE 2-3131

TIMES WANT ADS
SERVE YOU BETTER

Published every afternoon except Sunday by Victoria Press Limited, 2631 Douglas Street, Victoria, B.C.
Subscription rates:
Wherever carrier service is maintained, $1.50 per month.
Single copy sales price: 10 cents daily; 14 cents Saturday.
Mail rates: Canada, Great Britain, Yukon Territory, one year, $14.00; six months, $7.50; three months, $4.00; single month $1.50. Australia, per month $2.00. U.S.A. per month, $1.50; other foreign countries $2.50 per month; Saturday (Weekend edition) Canada $5.00 per year; U.S.A. $5.50 per year; Australia, $6.50 per year foreign, $7.00 per year.
Authorized as second-class mail Post Office Department, Ottawa. Member of Audit Bureau of Circulations.

CLASSIFIED RATES

16c per line per day, 45c per line for three days; 84c per line for six days; $3.12 per line for the month (26 days). Above rates apply to consecutive insertion. Minimum advertisement, two lines only. Contract rates on application.

Birth notices $1.00 per insertion

Marriages, In Memoriam, Notices, Cards of Thanks, not exceeding 12 lines, $1.50 per insertion. Each additional line 14c daily.
Deaths, Funeral Notices, not exceeding 12 lines, $1.50 first insertion and $1.00 subsequent insertions. Each additional line 14c daily.
In the event of an error occurring the liability of the Victoria Daily Times shall not exceed the charge for the space actually occupied by the item in question.

TERMS OF PUBLICATION

The Victoria Press Ltd. shall not be liable for non-insertion of any advertisement beyond the amount paid for such advertisement.

All claims of error in publication shall be made within 12 hours thereafter and if not so made shall not be considered. No claim will be allowed for more than one incorrect insertion nor for errors not affecting the value of the advertisement.
All advertising copy will be subject to the approval of the Victoria Press Ltd., who reserve the right in its sole discretion to classify, reject or insert copy furnished.

Eastern Canada representative: W. H. Austin & Co. 18 Toronto Street, Toronto, Ont.

United States representatives, Cresmer & Woodward, Canadian Division.

Replies to private box numbers may only be obtained from the downtown office of Victoria Press Ltd. at 1215 Broad Street.

VITAL STATISTICS

1 BIRTHS

BLACK—Born to Sgt. K. R. Black and Mrs. Black (nee Diane Short), 353 Anson Street, Esquimalt, at Royal Jubilee Hospital on Jan. 17, 1957, a daughter, Lynn Darlene, 7 lb. 15 oz. Thanks to Dr. Sargent and nursing staff.

BOLLI—Born to Mr. and Mrs. L. A. Bolli, Victoria, B.C., at Royal Jubilee Hospital, Jan. 16, 1957, a son, Marc Cousins; a brother for Michael, Brian, Peter and Barbara Ann.

BONNER—Born to Mr. and Mrs. G. W. D. Bonner at the Royal Jubilee Hospital on January 17, 1957, a daughter, Margaret Belle, 6 lbs., 1½ ozs. A sister for Phoebe and Jane.

FRENCH—Born to Mr. and Mrs. J. French (nee Joy Shillington), 491 Pendlebury Road, Richmond, B.C., at St. Vincent's Hospital, Vancouver, on Jan. 15, 1957, a son, Gregory John, 9 lb. 12 oz.

JAKEMAN—Born to Mr. and Mrs. Leisel and Edwin Jakeman at Royal Jubilee Hospital on January 17, 1957, a son, Ronald Edwin (Landon), 8 lbs., 12 ozs. A brother for Cecelia. Thanks again to Dr. W. D. Marshall, and hospital staff.

LYON—Born to Bob and Nita Lyon at the Royal Jubilee Hospital on January 18, 1957, a daughter, Dayna Jo, 7 lbs., 8 ozs. A sister for Dale Robert. Many thanks to Dr. R. B. Robertson and maternity staff.

MILNE—Born to Dick and Eleanor Milne, 1872 San Juan Avenue, Victoria, B.C., at Royal Jubilee Hospital on Jan. 11, 1957, a daughter, Eunice Victoria. Thanks to Drs. Robson and Perry and staff.

NELLES—To Nancy, wife of Lieut. W. A. Nelles, on Jan. 15, 1957, at Royal Jubilee Hospital, a daughter.

SINGLETON—Born to June and Geoff Singleton, Metchosin Road, R.R. No. 1, Victoria, B.C., at Royal Jubilee Hospital, on Jan. 14, 1957, a girl, Wendy June. Thanks to Dr. Mair and maternity staff.

2 ENGAGEMENTS

BARRIE-SMILLIE—Mr. and Mrs. R. C. Barrie of 4320 Douglas Street, announce the engagement of their youngest daughter, Anne Tracy Barrie, to Howard Duncan Smillie, son of the late Mr. and Mrs. Smillie. The wedding will take place at the Douglas Street Baptist Church, Victoria, on Feb. 9, 1957, at 8 p.m.

4 DEATHS

BAYLIS—Suddenly in Victoria on Jan. 18, 1957, Edward Septimus Baylis, aged 75 years, of 21 Midwood Road, View Royal, a resident here since 1940, formerly of Vancouver. He leaves his wife, Martha (Mattie), two sons, John P. E. at home, and Denbigh H. of Victoria; one granddaughter, Patricia. He was a member of Britannia Branch, Canadian Legion, and was well known as an ardent sportsman in Vancouver and England.
Funeral services will be held at McCall Bros.' Floral Funeral Chapel on Tuesday, Jan. 22, at 2.45 p.m., Rev. Canon S. J. Wickens officiating. Cremation.

BUDDELL—In Royal Jubilee Hospital on Jan. 17, 1957, Charles John Buddell, beloved husband of Rosa Buddell of 687 Burnside Road; born in London, England, and a resident of Victoria for 41 years. Besides his wife, at home, he leaves one daughter, Mrs. W. A. (Rosa) Thrift of Vancouver, B.C., at present in Victoria; one grandson, Donald Thrift; one brother, Mr. Arthur Buddell of London, Eng., and several nieces and nephews. Mr. Buddell was a member of the Canadian Legion, Britannia Branch.
Funeral service in Hayward's Chapel on Monday, Jan. 21, at 8 p.m., Rev. Canon George Biddle officiating. Interment in Royal Oak Burial Park.

COOK—At the Veterans' Hospital on Jan. 16, 1957, Gordon Lewis Cook, aged 37 years; born in Strome, Alberta, a resident of Victoria for the past three years, late residence 710 Fort Street, formerly of Vancouver, B.C. He leaves his daughter, father, stepmother, five brothers, three sisters, Granny Cook, nieces, nephews and his fiancee. Predeceased by his mother, Mrs. Eva Martindale, in 1954.
Funeral services will be held at the Hamilton Mortuary, Frazer at 38th Avenue, Vancouver, B.C., on Monday, Jan. 21, 1957, at 1.30 p.m. Interment in the Ocean View Cemetery. Arrangements with the Sands Mortuary Limited.

GALE—In Victoria, B.C., on Thursday, Jan. 17, 1957, Edmund William Gale, aged 88 years; born at Bardsea Hall, Ulverston, Lancashire, England, and a resident of "Bardsey," Saanichton, for the past 37 years. He is survived by one brother, Stephen, in England.
Private funeral services will be held at St. Stephen's Church on Monday, Jan. 21, 1957, at 2 p.m., Rev. Dr. E. H. Lee officiating. Interment in the church cemetery. Sands Mortuary Limited in charge of arrangements. (No flowers, by request.)

GOWIE—In Victoria on January 16, 1957, A. H. Ross Gowie of 627 Superior Street, a resident here for the past 23 years, formerly of Winnipeg. He leaves his wife, Susan L., at home.
Funeral services will be held at St. Barnabas' Anglican Church, on Monday, January 21, at 2 p.m., Rev. T. Bailey officiating. Interment Royal Oak Burial Park. McCall Bros.', funeral directors.

GRAVELLE—At Langford, on Friday, Jan. 18, Mary Victoria Gravelle. She was born in Ottawa and had been a resident of Victoria and vicinity for the past 11 years. The late Mrs. Gravelle leaves to mourn five daughters and four sons, also several grandchildren and great-grandchildren.
Prayers will be offered in the Chaplin Funeral Chapel on Sunday, Jan. 20, at 7 p.m. Funeral services will be held Monday, Jan. 21, at 10 a.m. in St. Andrew's Cathedral followed by interment in Royal Oak Burial Park.

GREEN—At the residence, 809 Selkirk Avenue, on January 18, 1957, Mrs. Nellie Green; aged 75 years; born in England. She leaves one son, Mr. William H. Green, with whom she resided; four grandchildren and two great-grandchildren.
Funeral services will be held at McCall Bros.' Floral Funeral Chapel on Monday, January 21, at 3 p.m., Rev. Canon S. J. Wickens officiating. Interment in Royal Oak Burial Park.

HAWKING—Passed away peacefully at St. Mary's Priory, Langford, Ada Rebecca Hawking, widow of the late H. E. Hawking, Shawnigan Lake, B.C., in her 87th year. She was born in London, England, and came to Canada in 1901, and has resided at Shawnigan Lake. She has left to mourn her loss 5 daughters and 5 son-in-laws, Mr. and Mrs. Arthur Layton of Granite Bay, B.C., Mr. and Mrs. F. M. Gannon, Victoria, B.C., Mr. and Mrs. George Orr, Shawnigan Lake, B.C., Mr. and Mrs. H. Fielden, Masachie Lake, B.C., Mr. and Mrs. G. W. Stilwell of Shawnigan Lake, B.C., also 8 grandchildren and 12 great-grandchildren.
Funeral services will be held in All Saints Church, Shawnigan Lake, Monday, Jan. 21, at 2 p.m. Interment in St. John's Churchyard, Cobble Hill. Canon Sampson and Rev. Willis officiating. Arrangements by Hirst's Funeral Parlor, Duncan, B.C.

MOORE—At St. Joseph's Hospital on Jan. 15, 1957, Mr. John Moore, aged 85 years; born in Poland and a resident of Victoria for the past five years, late residence 45 South Turner Street. Survived by two sons, Frank of Quesnel, B.C., and Ralph of Victoria, B.C.; two daughters, Mrs. H. Hornby of Victoria, B.C., and Mrs. N. A. Moore of Richmond, Calif.; 10 grandchildren and five great-grandchildren.
Funeral services will be held at the Sands Mortuary Limited "Memorial Chapel of Chimes" on Monday, Jan. 21, 1957, at 10.30 a.m., Rev. Douglas B. Carr officiating. Interment in Royal Oak Burial Park.

NOBLE—In Victoria on January 17, 1957, John Noble, beloved husband of Nel Noble, of 2526 Vancouver Street; born in England and a resident of Victoria for the past 45 years. Besides his wife he also leaves one daughter, Josephine, and a sister, Annie, in England. The late Mr. Noble served overseas in the First World War with the 88th Battalion.
Funeral services from McCall Bros' Funeral Chapel on Monday, January 21, at 1.15 p.m., Rev. Douglas Carr officiating. Cremation. (No flowers by request.)

ORDANO—In Victoria at the Gorge Road Hospital on January 12, 1957, Baptiste Ordano, aged 83 years; born in Cowichan Bay and a resident of Victoria and surrounding districts all his life. He is survived by several brothers and sisters. The late Mr. Ordano was captain of a tugboat with the Victoria Tug Co. for many years.
Prayers will be said in the Thomson Funeral Chapel on Sunday, January 20, at 7 p.m. Funeral services will be held in St. Andrew's Cathedral on Monday, January 21, at 9 a.m. Interment in the Colwood Cemetery.

SCHELLINCK — In the Veterans' Hospital, Victoria, on Jan. 17, 1957, Henry Constant Schellinck of 1045 Queen's Avenue, formerly of Eldersley, Sask., aged 71 years. He leaves his wife, Lucy, at the residence; three daughters, Mrs. Elodie Robinson, Mrs. Mary Moreau both of Victoria, and Mrs. Yvonne Baker of Regina; two sons, Henry of Courtenay and Lt.-Cmdr. Anton, R.C.N., of Dartmouth; 22 grandchildren.
Prayers will be offered at Our Lady of Lourdes Church on Sunday, Jan. 20, at 8 p.m. and Requiem Mass will be celebrated in the church at 9 a.m., Monday, Jan. 21, Rev. Father M. J. McNamara celebrant. Interment in Royal Oak Burial Park. McCall Bros., Funeral Directors Ltd.

TAYLOR—In Vancouver, on January 18, 1957, Lillian Peggie Taylor, aged 76 years, of 245 Helmcken Road, a resident of Victoria for 40 years. She leaves her husband Albert Edwin Taylor, and a sister, Mrs. John Munro, of Victoria; her brother-in-law, John Singleton, in Winchester, Ont., and a nephew, Bruce Low, in Vancouver, B.C. She was a member of First Baptist Church, Victoria, and a past president of the P.E.O. Sisterhood, Chapter E. Funeral arrangements later by McCall Bros.' Funeral Directors.

Index for Times Want Ad Headings

Classification	No.	Classification	No.	Classification	No.
Acreage for Rent	62	Flats and Apts. to Rent, Furnished	40	Personal	21
Acreage for Sale	61	Flats and Apts. Wanted, Furnished	41	Personal Loans	51
Acreage Wanted	63	Florists	8	Pets and Livestock	31
Announcements	10	Fuel	27	Professional Services	20
Articles for Sale	28	Funeral Directors	7	Property for Sale	59
Births	1	Halls, Stores and Offices to Rent	44	Property Wanted	60
Boats and Marine For Sale and Wanted	49	Hotels	34	Room and Board	35
Business Opportunities	[illegible]	Housekeeping Rooms to Rent, Furnished	38	Room and Board Wanted	36
Business Services	19	Housekeeping Rooms Wanted Furnished	39	Rooms to Rent, Furnished	37
Cards of Thanks	6	Houses to Rent, Furnished	42	Situations Wanted, Male	17
Cars and Trucks Wanted	48	Houses Wanted to Rent, Furnished	43	Female	18
Cars for Sale	47	Houses for Sale	57	Summer Resorts	34A
Coming Events	11	In Memoriam	6	Swaps	30
Cottages and Campsites	34B	Listings Cancelled	56	Teachers Wanted	15
Dancing	25	Lost and Found	12	Timber Brokers	53
Deaths	4	Marriages	3	Wanted, Female Help	14
Education	23	Miscellaneous to Rent	45	Wanted Male Help	13
Engagements	2	Monumental Works	9	Wanted—Miscellaneous	29
Exchange Real Estate	55	Music	24	Wanted to Borrow	52
Farms for Rent	65			Wanted to Buy—Houses	58
Farms for Sale	64			Wanted to Rent—Miscellaneous	46
Farms Wanted	66				

THEY'LL DO IT EVERY TIME By JIMMY HATLO

4 DEATHS

TILLISON — At Comox, V.I., on January 18, 1957, Alice Tillison, formerly of 3506 Calumet Avenue, a resident of Comox for the past eight months and formerly of Victoria for 18 years. She is survived by her husband, John; two sons, Harry of Victoria and Jack of Lampman, Sask.; five grandchildren; four great-grandchildren; a sister, Mrs. Emma Tillison, of Victoria; two sisters in England; also sisters and brothers in Moose Jaw and Swift Current, Sask.
Funeral services from McCall Bros.' Floral Funeral Chapel on Tuesday, January 22, at 1.30 p.m., Rev. Canon Robert Willis officiating. Interment in Royal Oak Burial Park.

5 CARD OF THANKS

We wish to express our sincere thanks and appreciation to our friends and neighbors for their acts of kindness, words of comfort and understanding; also for the beautiful floral offerings, in our recent bereavement. — Mrs. Maud Stephenson and son, Fred.

6 IN MEMORIAM

BLACKSTOCK—In loving remembrance of George William Blackstock who passed away January 20, 1952.
He has gone across the river
To the shores of evergreen;
And we long to see his dear face
But the river flows between.
Just a token of love and remembrance
To a son who was one of the best,
The joys that he missed on life's highway
May he find in God's garden of rest.
—Sadly missed by his Mum, Dad and sister Margaret.

BLACKSTOCK—In loving memory of George W. Blackstock, who passed away Jan. 20, 1952.
Today recalls a memory
Of a loved one gone to rest.
And those that think of him today
Are those that loved him best.
—Ever remembered by Nannie Williams, Auntie Millie and Barbara.

JUSTICE—In ever loving memory of Molly, who was taken from us 14 years ago today.
Your name is often mentioned,
Our thoughts in silence fly,
To the days when you were with us:
Those memories will never die.
—Lovingly remembered by Mr. and Mrs. Tom Green, R.R. 1, Parksville, B.C.

McGOWAN—In loving memory of my dearly beloved sister, Edith Florence McGowan (Fetherston) January 20, 1951.
You're not forgotten, sister dear,
Nor ever shall you be;
As long as life and memory last
I shall remember thee.
—Dorothy, Oakland, Calif.

RHODE—In loving memory of a dear husband and father, Albert Rhode, who passed away suddenly January 19, 1951.
There's a loved one we will always remember,
A voice we will always recall,
There is a memory we will cherish forever,
Of one who was dear to us all.
—Sadly missed by his wife, Eva, and family.

WEBB—In loving memory of a dear father, Merlin Webb, who passed away Jan. 19, 1956.
Deep in the heart lies a picture
Of a loved one laid to rest.
In memory's frame we shall keep it.
Because he was one of the best.
—Ever remembered by Bill, Rita, Doreen and Bob.

7 FUNERAL DIRECTORS

SANDS
MORTUARY LIMITED
"MEMORIAL CHAPEL OF CHIMES"
VICTORIA, B.C.
SANDS
FUNERAL CHAPEL
SIDNEY, B.C.

CHAPLIN'S FUNERAL CHAPEL
Kindness, Courtesy, Service.
980 Quadra Street 4-5512

McCALL BROS.
"The Floral Funeral Chapel"
The service of your choice from chapel of graceful dignity
1400 VANCOUVER STREET 4-2012

THOMSON FUNERAL HOME
SO MUCH IN SERVICE
SO LITTLE IN COST
1625 Quadra Street 4-2612

HAYWARD'S
B.C. FUNERAL CO. LTD.
ESTABLISHED 1867
734 BROUGHTON STREET 3-3614

8 FLORISTS

BROWN'S THE FLORIST
FLOWERS FOR EVERY OCCASION
618 VIEW STREET
Phone 4-6612 4-9511; night, 4-3521

GARDEN PRODUCE
Flowers, floral designs for all occasions. 805 Fort Street. 4-6631

IT'S A BARREL OF FUN

TO READ AND USE CLASSIFIED ADS!

And It's an Easy Way to Buy and Sell, Too!

9 MONUMENTAL WORKS

MORTIMER'S MONUMENTAL Works Ltd., 633 David St. Est. 1877. Monuments, markers, curbings, bronze plaques, marble, granite and stone for fireplaces, building construction, etc. 3-6421

STEWART MONUMENTAL WORKS Ltd. 1403 May Street. 4-3452. Memorials, bronze tablets, curbings and fireplaces of choice B.C. and Swedish granites. Night phones: 4-5141 2-1268.

VICTORIA MONUMENT LIMITED
"Memorials of Distinction"
3091 DOUGLAS ST. 2-5834

10 ANNOUNCEMENTS

BUTLER BROTHERS
Supplies Ltd.
WISH TO ANNOUNCE THAT THEIR
KEATING WAREHOUSE STORE WILL BE CLOSED
JAN. 21 TO 26 INCLUSIVE, FOR STOCKTAKING PURPOSES

Ladies, Announcing
CONTOUR HAIR CUT
in the hair length you favor
Firth of Fort
226 Yarrow Building
(2nd Floor Elevator)
Hairdresser Since 1900

THE COCK PHEASANT WILL BE CLOSED JAN. 15 TO FEB. 16

ANNUAL MEETING WOMEN'S Auxiliary Royal Jubilee Hospital, Wednesday, January 30, 2 p.m. Nurses' Home. Annual Bridge February 20.

HAVING A BIRTHDAY PARTY? Phone 4-2814.

WOODLAND PLAY SCHOOL
1275 St. David, Oak Bay
Kindergarten for children ages 4 to 6. Phone Mrs. Sealy, 3-1353.

THE HAUNTED BOOKSHOP BUYS and sells books at 845 Fort. 2-1427.

11 COMING EVENTS

IS YOUR NAME IN TODAY'S CLASSIFIED SECTION

? ? ? ?

Find your name in today's Classified columns and win two reserved seat tickets to see the spectacular

ICE CAPADES International

Starting at

THE MEMORIAL ARENA

TUES., JAN. 29

Scattered among the Classified Ads in today's Classified Section are names and addresses of Greater Victoria residents selected from the City Directory by the Classified Advertising Dept.

If your name appears, come to the front counter of the Victoria Press Building at Douglas and Hillside, with proper identification, and you will receive two $2.00 reserved seats to see ICE CAPADES INTERNATIONAL. Amusement tax extra.

SCAN THE CLASSIFIED COLUMNS RIGHT NOW AND SEE IF YOU'RE ONE OF THE LUCKY WINNERS!

ALL TICKETS MUST BE PICKED UP WITHIN 48 HOURS OF NAME APPEARING IN THIS PAPER.

11 COMING EVENTS

TONIGHT
OLD-TIME DANCING
9 to 12
PIONEER'S (5-Piece) ORCHESTRA
Featuring: Geoff Venables (violin), Bill Emmerton (piano), Cliff Moore (accordion), Marjorie Gibbons (banjo), Harry Pigot and Gret Brown (drums).
50c (no tax) Victoria Ballroom Cormorant and Government

ANNUAL MEETING OF PRO PATRIA Branch, Canadian Legion, will be held in the Clubrooms on Tuesday, January 22, at 8.00 p.m. Election of officers and submission of reports. As many members as possible are requested to attend. Registration commences at 7.30 p.m.

DANCING TONIGHT AT 9, FOR members and friends of the new Imperial Social Club at Newstead Hall, 734 Fort St. Music by Joan O'Neill.

LUXTON HALL
MODERN AND OLD-TIME DANCING SATURDAY NIGHTS. RODEO RASCALS ORCHESTRA. DANCING 9.30.

DANCE EVERY SATURDAY NIGHT to the music of the Western Mountaineers, C.C.F. Hall, Douglas St.

OLD-TIME DANCE AT LAKE HILL Hall every Saturday night. Columbian Orchestra.

"500" EVERY SATURDAY NIGHT, 8 p.m. Woodsworth Hall, 723 Courtney Street.

12 LOST AND FOUND

LOST—BLACK AND TAN HOUND, vicinity of Gordon Head and Feltham Roads. Answers to the name of Rowdy. D. Keirs, care of Game Department, days 2-6111, local 397; nights 2-4116.

LOST—SMOKY GREY MALE CAT, white paws, chest, six months, Connaught-Colville area. Reward. C.P.L., 4-9692 or 4-6554.

LOST — WATCH, INSCRIPTION, "Peppy, love, Mother," also gold locket with photo. 2-2336, 3-6361.

LOST, BAG CONTAINING KNITting near corner of Quadra and Tolmie. 2-8556.

LOST—$100 (FIVE $20 BILLS), folded. Notify 3-3864.

13 WANTED MALE HELP

THE CORPORATION OF THE DISTRICT OF KITIMAT

HELP WANTED MALE

DRAFTSMAN—To perform drafting duties in the Assessment Department. Experience with maps and subdivision plans preferred.

SALARY — $300-$360 per month. Permanent employment. Reply stating age and experience to Box 400, Station "A", Kitimat, B.C.

UNIVERSAL AUTO BONDERS LIMITED
Require reliable man to inspect and road test used cars. Must have mechanical knowledge and own car. Service salesman's experience of value. Permanent position with good salary plus incentive plan. R. H. Tyrwhitt will interview applicants between 7 and 8 p.m. Monday and Tuesday at Colony Motel, 2852 Douglas Street.

TECHNICIAN REQUIRED FOR electronics research. Salary $3,000 to $3,500 a year depending on qualifications and experience. Duties include devising, setting up equipment and taking measurements. Training and experience in electronics or radio essential. Senior matriculation or equivalent is desirable. Employment is for one year in the first instance and successful candidate may be required to operate, at time, in places remote from power lines. Written applications should be sent to: C. S. Wright, Pacific Naval Laboratory, H.M.C. Dockyard, Esquimalt, B.C.

APPLICATIONS WILL BE REceived by the Board of School Trustees of School District No. 63 (Saanich) for a position on the maintenance crew of the district. Applicants are required to have a good working knowledge of carpentry and painting. Starting salary approximately $275 per month. Prescribed application forms are available from the undersigned. Applications to be filed not later than January 26, 1957.
A. G. BLAIR.
Secretary-Treasurer,
Sidney, B.C.

APPLICATIONS WILL BE REceived by the Board of School Trustees of School District No. 63 (Saanich) for a position on the maintenance crew of the district. Applicants are required to have a good working knowledge of carpentry and painting. Starting salary approximately $275 per month. Prescribed application forms are available from the undersigned. Applications to be filed not later than Jan. 26, 1957. A. G. Blair, secretary-treasurer, Sidney, B.C.

WANTED—JUNIOR CLERK. PREvious experience not necessary but neat handwriting and accuracy with figures essential. Some knowledge of typing an advantage. This situation is permanent and carries medical benefits and pension plan. Please make application in own handwriting, stating age, qualifications, and telephone number, to B.C. Packers Ltd., P.O. Box 460, Victoria.

MAJOR REFRIGERATION DISTRIBUTOR WANTS REFRIGERATION MAN CAPABLE OF FREON INSTALLATION UP TO 5 H.P. AND ALSO MAN EXPERIENCED IN DOMESTIC PRODUCTS. GOOD SALARY, PENSION AND HOSPITALIZATION. WRITE BRUCE ROBINSON ELECTRIC (EDM.) LTD., EDMONTON, ALBERTA.

APPLICATIONS ARE INVITED from experienced persons for position as assistant secretary to commercial organization in Victoria. Please reply giving details of qualifications, experience, age, marital status and present salary to Victoria Press, Box 1248. All replies treated in strict confidence.

OPPORTUNITY FOR EXPERIenced clerk-typist with knowledge of bookkeeping, preferably machine bookkeeping. Good starting salary. Apply in writing to Victoria Provincial Government Employees Credit Union, 544 Michigan St., Victoria.

ACTIVE PENSIONER FOR LIGHT duties in city hotel. Board and room and small wage. Must be non-drinker. Victoria Press, Box 1242.

13 WANTED MALE HELP

Why Settle for Less Than Top Earnings?

The days are gone when, a "few thousand" a year salary was enough for a man to take care of his family, buy a new car, and "salt some away for the future."

If you are a middle-aged man who has reached the "ceiling" on your earnings and now want to make good in a new field, we can make you a fine offer to join our building maintenance organization, where top men make high incomes. Our volume is expanding at a terrific rate. We have an opening in the Victoria area for a man over 45. The man we want must be high grade (no high pressure), ambitious and sincere. Commissions are paid in advance, no investment is needed, no collections, no deliveries.

Write a personal letter to our PRESIDENT, Dept. C-12, P.O. Box 1373, Fort Worth 1, Texas.

CLERK III
for
CITY OF VICTORIA

Salary range $192.32 - $233.51 per month. Applicant must be able to type, with some business experience. Applications in writing, stating age, experience, qualifications and telephone number or on forms provided in the Personnel Office, will be received by the Personnel Officer, City Hall, not later than Wednesday, January 23, 1957.

AIRCREW
GROUNDCREW

The R.C.A.F. has a limited number of openings in both of these branches. Here is the opportunity to find out all about what the R.C.A.F. has to offer you in a modern aviation trade. Contact your R.C.A.F. Counsellor at 865 Yates St. in Victoria. Phone 3-0626 or 3-9334.

13A SALESMEN AND AGENTS WANTED

ATTENTION!
Excellent opportunity offered to high calibre, career type salesman. The man we want is happily married, 28 to 38, and one with a desire to enter a field that offers a better future than present employment. Excellent salary is paid during training period. Complete staff benefits. All replies confidential. Our staff knows of this advertisement. Victoria Press, Box 229.

AGENTS WANTED BY PROGRESsive and well established firm to sell tailored-to-measure clothes direct from maker to wearer. Our large and complete range of all wool cloth samples sells on sight. Full or part time. Low prices, high commissions, free suit and cash bonuses. Experience not necessary. Write now for our agency. Daventry Tailors, Dept. M, Box 802, Montreal.

POWERFUL SAMPLE OUTFIT FREE! Just like a department store. Now you can sell to entire family, clothing, shoes, shirts, slacks, sportswear, work clothes, jewellery, etc. Amazing money making plan. No experience necessary, full or part time. Free clothing for personal use as extra bonus. Write for powerful sample outfit and full instructions FREE. Dept. 1021, Blake-Walker Co., P. O. Box 657, Montreal, P.Q.

UNUSUAL OPPORTUNITY
ATTENTION
ALL DIRECT SALESMEN
If you are interested in putting yourself in the upper income bracket, then gamble 30 minutes of your time to investigate the new easy way of selling furniture and appliances through MacDonald's Food Plan. There will be a demonstration Monday 7.30 p.m. MacDonald's, 752 Fort.

EXPERIENCED REAL ESTATE salesman wanted. Excellent contract and contacts. P. R. Brown & Sons Ltd., 1112 Broad Street.

13B HELP WANTED MALE or FEMALE

B.C. CIVIL SERVICE
Applicants must be British Subjects, preference given to ex-Service personnel.
CLERK, GRADE 3: Government Agency, Department of Finance, Pouce Coupe. Salary $250-$305, plus $20 S.L.A. per month (January 23).
FOREST ASSISTANT, GRADE 2: District Forester, Department of Lands and Forests, Nelson. Salary: $239-$292 per month (January 23).
CLERK, GRADE 2: Burnside District Office, Department of Highways, Esquimalt. Salary: $210-$255 per month. (January 30).
CARPENTER-INSTRUCTOR: Brannan Lake School for Boys, Department of Welfare, Wellington. Salary: $300, plus $10 for instruction per month.
For further information and application forms for the above positions apply to the Chairman, Civil Service Commission, Parliament Buildings, 544 Michigan Street, Victoria. Applications must be received not later than the dates indicated.
SENIOR CLERK: Land Registry Office, Department of the Attorney-General, Vancouver. Salary: $281-$339 per month. (January 30).
For further information and application forms for the above position apply to the Personnel Officer, Civil Service Commission, 411 Dunsmuir Street, Vancouver. Applications must be received not later than the date indicated.

PARTNER IN SUMMER RESORT business. Requires $1,500 for half share. Will pay $300 month to manage. Supply best references. Suite 5, Montrose Apt., 2 to 4 p.m. Saturday and Sunday.

TALENT WANTED FOR IMMEDIate bookings, entertainers. Apply National Agencies, 314 - 620 View Street, 4-2814.

HAIRDRESSER WANTED TO BUY York Beauty Salon, city centre. Name your own terms. Owner will retire. 3-6723.

CANVASSERS COMMISSION, FULL or part time. 3-8373.

14 WANTED—FEMALE HELP

Laboratory Technician

SALARIED TRAINING IN SPECIALIST LABORATORY

Canadian Red Cross Blood Transfusion Service, Vancouver, B.C., requires University graduate in Science or Registered Technician for training in blood serology. Opportunity to travel throughout province with clinic team, expenses paid. Uniforms supplied; three weeks annual leave. Starting salary $235 or $245 per month depending on qualifications. Address replies to Depot Secretary, Red Cross, 828 W. 10th Ave., Vancouver 9, B.C.

TRAVEL
GOOD PAY
TRADE TRAINING

Are yours when you enroll in the R.C.A.F. Receive training in one of thirteen trades now open, including radar, medical, clerical, and police work. For further information, write, phone or visit
Your
R.C.A.F. WOMEN'S COUNSELLOR
R.C.A.F. Recruiting Unit,
865 Yates —Phone 3-0626

TYPIST

Young girl required on or about Feb. 1 by local office of national company to handle billing procedures and correspondence. We prefer a single girl with a neat appearance and pleasing personality. Must be A-1 typist and preferably with shorthand experience. Apply giving full details, including age, education and experience, to Victoria Press, Box 1243.

WANTED — JUNIOR CLERK. PREvious experience not necessary but neat handwriting and accuracy with figures essential. Some knowledge of typing an advantage. This situation is permanent and carries medical benefits and pension plan. Please make application in own handwriting, stating age, qualifications, and telephone number, to B.C. Packers Ltd., P.O. Box 460, Victoria.

UNUSUAL OPPORTUNITY!
Attention All Direct Saleswomen! If you are interested in putting yourself in the upper income bracket, then gamble 30 minutes of your time to investigate the new easy way of selling furniture and appliances through MacDonald's Food Plan. There will be a demonstration Monday, 7.30 p.m., MacDonalds, 752 Fort.

YOUNG WOMAN, AGE 22-40, TO take charge of authorization of credit sales. Five-day week. Free M.S.A. coverage and optional pension plan. Require person with mature judgment who is anxious to work for several years. Some typing. Salary range, $150-$185. Apply Standard Furniture Company.

OPPORTUNITY FOR EXPERIenced clerk-typist with knowledge of bookkeeping, preferably machine bookkeeping. Good starting salary. Apply in writing to Victoria Provincial Government Employees Credit Union, 544 Michigan Street, Victoria.

FEMALE OFFICE HELP, EXPERIenced in typing, shorthand and general office work. Starting salary according to ability. Apply the Moore Whittington Lumber Co., Ltd., phone 3-7106.

EXPERIENCED STENOGRAPHER, able to operate electric typewriter. Excellent working conditions. M.S.A. and other benefits. Apply George Straith Ltd., 921 Government Street.

WANTED IMMEDIATELY—SMART girl, able to type and wait on counter. Apply in person to Economy Steam Laundry Limited, 607 John Street.

NURSE-RECEPTIONIST FOR DOCtor's office, R.N. desired. Some typing knowledge advisable. Five-day, 40-hour week. Apply Victoria Press, Box 1244.

CLERK-TYPIST WITH CREDIT experience required immediately. State marital status, qualifications, salary expected, to Victoria Press, Box 1240.

WANTED — EXPERIENCED WAITress, evening shift; closed Sundays. Apply at the Majorette Coffee Shop.

EXPERIENCED GRILL COOK WANted for downtown cafe. Phone 2-8613 for interview.

WANTED — EXPERIENCED MILLiner with workroom experience. Victoria Press, Box 1238.

HOUSEKEEPER, FROM 8 TO 5, five-day week. Care of 3½-year-old boy and light housekeeping. 2-4598.

15 TEACHERS WANTED

WANTED AT ONCE, RESIDENT teacher, grade 7. Apply Queen Margarets' School, Duncan, B.C.

17 SITUATIONS WANTED—MALE

HARD-WORKING JAMAICAN IN need of job. Previous experience in truck driving, sawmill, hardware store clerk and dairy. Any other offers will be appreciated. Contact Christon Wright, 1022 Cloverdale Avenue, 3-2177.

JIM PAINE AND JACK ROSE WILL do your odd jobs, clothes poles, drains, cement work, fencing, carpenter repairs, insulation. Nothing too small. 4-8604 or 3-9884

FOR HIRE, DUMP TRUCK OR flat deck and driver by hour or day.
O.K. TRUCKING, 760 TOPAZ
Day phone 5-1812 Night 4-3457

RUBBISH CLEAN-UP SERVICE. Basements, yards cleared of junk. Earth and rock removed. All trucking done. 2-9395 day or night.

INTERIOR PAINTING REQUIRED by two young family men, evenings and weekends. Low rates. Clean work. References. 2-5971.

ALL TREES TOPPED, FELLED, cut up, hedges pulled, pruning. Estimates. L. Elves, 3-6452, 3-1805.

EXPERIENCED CARETAKER DEsires position in apartment block. Victoria Press, Box 227.

YOUNG MAN, 23, WANTS WORK. Junior matric, office experience. Phone 4-8339 anytime.

CUT WOOD, HOUR, CONTRACT or rent chain saw. 9-2383.

ACCOUNTING PART-TIME your, my office. Phone 3-3955.

GARBAGE REMOVED. REASONable. Phone day or night 3-0343

RUBBISH HAULED AWAY, BASEments cleaned. 4-6718 after 5.

TREES TOPPED, FELLED AND bucked. Estimates given. 2-6923.

GUTTERS DRAINED, CLEARED, repaired; odd jobs. 2-6879.

ALL TREES TOPPED, FELLED, cut up. Estimates. Phone 4-8679.

18 SITUATIONS WANTED—FEMALE

BABY AND CHILD
DAY-CARE HOME, HAPPYWELL
Especially age 2 months to 2 years
Reliable service by day or hour
Cleanest house—Low rates
Headed by Graduate Nurse
910 Esquimalt Road Phone 4-1624

ALL TYPES OF FLOORS EXpertly cleaned waxed and polished by machines. Homes our specialty. Gregg's established 1920 4-5023

AMBITIOUS YOUNG WOMAN DEsires steady office work; have typing, shorthand. 4-1790, 6.30-8 p.m.

WANTED—PART-TIME TEMPORary nursing by trained practical nurse. Victoria Press, Box 1221.

MOTHER WILL CARE FOR CHILdren in my home or yours, weekly. 2-5414.

BABY-SITTING, RELIABLE TEENager. Previous experience. Hillside-Quadra area. 4-2943.

EXPERIENCED AND CAPABLE stenographer desires part-time work. Victoria Press, Box 223.

WILL MIND CHILDREN MY HOME. Cadboro Bay. 7-2872.

HOUSEWORK BY THE HOUR AND baby-sitting. 5-3625.

BABY SITTER AVAILABLE IN Gorge-Burnside area. 2-1875.

19 BUSINESS SERVICES

BRICKLAYERS

IS YOUR CHIMNEY A FIRE HAZARD?
If So, Now Is the Time to Have It Repaired
All Types of Masonry Work.
Free Estimates — Terms
H. A. (Sandy) ORMISTON
"We Take Advantage of No One"
Phone 4-6777

Chimney and Fireplace Repairs
Spray Painting, Decorating
Gutters Cleaned, Renewed
Roofing, Building, Siding
J. S. Carlow, 8-2292 anytime

ALL TYPES OF MASONRY WORK. H. A. (Sandy) Ormiston. 4-6777.

BULLDOZERS

BULLDOZING AND CLEARING, road grading and back-filling. The right machine for every job.
JOHN D. KISSINGER, JR.
3-8423 Day 2-3947 Night

SOUTHWELL AND HENSON BULLdozing, ditching 5-1132 9-4234.

CABINET WORK

ALL TYPES OF CUSTOM BUILT cabinets made to order. Leon's Cabinet Shop, "quality before quantity," 1415 Store 5-4222; eves. 3-8431.

CARPENTERS

GET THOSE ODD JOBS DONE now before the spring rush. Stairs, verandahs, kitchen cabinets and roofing. Carpenter work of any kind. Call anytime, 4-8506.

FOR KITCHEN CABINETS AND interior alterations consult H. A. Mason 3-5510

REPAIRS, REMODELLING, GARages, etc. Competent workmen, at cost. Phone 4-8971 after 5.

BUILDING, REPAIRS, ALTERAtions. Guaranteed, fair prices. 9-5522, 2-4742.

ALL TYPES OF CARPENTER WORK —Finishing a specialty. 7-1712.

BUILD OR REPAIR ANYTHING, Alterations, finishing, cabinet work. Hour or contract. 2-4644.

REPAIRS ODD JOBS, FENCES A specialty. Phone Roy, 2-1994.

HOME REPAIRS — REASONABLE rates; also painting. 9-2331, 4-9696.

FRAMING, FINISHING, ALTERAtions. Schram & Mitchell, 2-8523.

CARPENTER REPAIRS, ALTERAtions, gutters, stairs, tile and cement. H. Pistell. 2-8602

GENERAL REPAIRS, ALTERAtions. Free estimates. E. Eby, 3-5724.

COMPLETE HOME REPAIR SERVice, small or large. 3-8773

CEMENT

EVERYTHING IN CONCRETE
Specializing in terrazzo tile. Basements, driveways, sidewalks and septic tanks. Reasonable prices. Work guaranteed. H. A. Vanderbyl. Phone 9-4241.

CEMENT SEWERS, TILE DRAINS, SEPTIC TANKS
2-3084 W. Trace 9-3671

PETER LAPINVUO, CEMENT CONtractor. All work guaranteed. 5-3032.

CEMENT WORK, TILE DRAIN. Welch. 2-8662

CHIMNEY SERVICE

FOR QUICK EFFICIENT SERVICE Busy Bee Chimney Sweeps. 2-0943.

CONTRACTORS

Farmer Construction
Repair Dept., 4-0511 Prompt Service

SECURITY CONSTRUCTION LTD.
GENERAL CONTRACTORS
1015 Nicholson Street Victoria, B.C.
Phone 9-5511
Designers and Builders of Modern Homes.
A Complete Building Service
FREE PLANS, FINANCING, ETC.
Have our Representative call on you to discuss your Building Problems.

V. L. LEIGH
Distinctive Home Construction
Repairs, alterations, etc. Complete building service including plans and financing. 1215 Quadra. 3-7482

LOADING AND HAULING OF dirt, clay, etc. We gravel and black-top driveways.
O.K. TRUCKING CO., 760 TOPAZ
Day phone 5-1812; night 4-3457.

GILBERT BROWN
General Contractor
Specializing in
MASONRY CONSTRUCTION
Phone: Office, 4-6377; Home 7-2323

WOODLAND CONSTRUCTION
Repairs, alterations, building service, plans, financing. 7-2913.

LITZ HOUSE MOVERS—JACKING, levelling, repairing of dry rot and foundations. 4-9211.

BUILDING CONSTRUCTION, cabinets, alterations. Phone 9-4257.

DRESSMAKING

DELL'S DRESSMAKING, SEWING, all types. 2-7390. 1903 Quadra.

FLOOR POLISHING

ALL TYPES OF FLOORS EXpertly cleaned waxed and polished by machines. Homes our specialty. Gregg's established 1920 4-5023

FLOORING AND FLOOR SANDING

A & M FLOOR CO LTD. Floor laying, sanding, finishing. Free estimates. Phone 4-0403 9-2853

V.I. HARDWOOD FLOOR CO LTD. Hardwood, linoleum and tiles. Free estimates 4-7314

WESTERN FLOOR CO COMPLETE Floor Service. S. Kinsey, 3-8915.

HOADLEY EXPERIENCED FLOOR sanding. Free estimates. 3-7991

FURNACES

INSTALLATIONS, REPAIRS. S. J. Coles & Sons, 3-2393, eves. 3-9763.

GUNSMITH

P. E. BEHNSEN
Custom Gunsmith 1423 Broad

HAIRDRESSERS

TYRRELL'S BEAUTY SALON
Hair Styling Specialist
609 Courtney Street Phone 3-6831

19 BUSINESS SERVICES

ACT NOW FOR OUR ½ PRICE permanents. New Ray Beauty Shoppe, 833½ Fort. 4-3644.

OPEN EVENINGS. PERFECT PERmanents for particular people. Hilda Beauty Shop 3-0722

DELUXE BEAUTY SALON, 2-7540. Downstairs, Bank of Toronto Bldg. Rose permanents, haircutting.

LANDSCAPE GARDENERS

EXPERT DESIGNING, LANDSCAPing and construction. Lawn specialists. Rockwork, etc. Barker, 3-5319; evenings 2-8323.

GARDEN CONSTRUCTION, ROCK walls, rockeries, pools, patios, lawns. C. E. Whitfield, phone 8-2532.

LANDSCAPING ROCK WORK, lawns, garden cleaning. Ken Vanderveide 3-7573

PAINTERS AND DECORATORS

WEBB & SON
4-6827 — Paperhanging, painting. Quick, clean reliable. First-class workmanship. Thirty years' experience Victoria. Terms if desired.

$10 UP ROOMS PAPERED PAINTing, brush or spray; stucco waterproofed. Free estimates. 3-3837 D. Smythe

PAPERHANGING, PAINTING, expert workmanship. Immediate service. Extra special rates for January. Tommy Harker, 3-8773.

GREGG'S PAINT WASHING DEPT.
Kitchens, bathrooms, etc. 33 years' experience. Phone 4-5023. Estimates.

C. F. LONGMAN DECORATOR
Painting, spraying, paperhanging. Free estimates. Phone 5-1731

CLARK & PATTISON
Painting Paper Spraying—4-0443

G. DAVIDSON PAINTING QUICK service. $10 a room up. 3-3775

PAPERHANGING AND PAINTING. Reasonable rates. Phone 9-2263.

PHOTO ENGRAVING

PHOTO ENGRAVING
Half-tone Line and Color Engraving, Commercial Art
ISLAND ENGRAVERS
649 Pembroke Just Below Douglas
Phone 3-8831

PLASTERERS

COLEMAN AND EVANS — KEEN prices, good work. 2-5626, 7-2013

STUCCO PLASTERING AND stucco painting. J. Hamilton. 3-3925

PLASTERING, STUCCO WORK and repairs. 3-7642. Frank Taaffe.

PLASTERERS WILL WORK DAY wages. 2-0479.

PLUMBING AND HEATING

C. J. McDowell
PLUMBING & HEATING LIMITED
WE SELL. WE INSTALL. WE SERVICE
Douglas Street 3-4138

Oil-Burner Servicing
Day or Night
Furnace Overhauls
Phone G. E. Holt, 9-4645

BALLAM & RAWLINGS
PLUMBING AND HEATING
Oil Burners Appliances, Sink Units.
"RELIABLE PLUMBERS"
2657 Douglas at Hillside 4-1641

PITT & HOLT LTD.
Plumbing, Heating, Installations. Financed under home improvement plan. 602 Esquimalt Road. 3-7413.

T. A. HARVEY LTD.
PLUMBING & HEATING
Repairs—Renewals — Prompt Service
2-8276.

EMPIRE PLUMBING & HEATING Contracts. 3-9115. 706 Kings Road

ROOFING AND INSULATION

VICTORIA ROOFING AND INSULATION COMPANY
917 FORT 2-2331. Evenings 4-4818
ROOFING SIDING INSULATION FLOOR TILE WALL TILE

$5 REPAIRS THAT ROOF LEAK; gutters cleaned, downpipes renewed. 2-3837.

GUTTER AND DOWNPIPE REPAIRED AND CLEANED
MODEL SHEET METAL
2010 DOUGLAS 3-3915

ROOFING SIDING, INSULATION
Roof and Gutter Repairs
CAPITAL CITY ROOFING
1920 OAK BAY 5-5911

SEPTIC TANK SERVICE

SANITARY SEPTIC TANK SERVice, modern sanitary way of cleaning your septic tank. Call 2-7815.

WASHING MACHINE SERVICE

WASHING MACHINES
REPAIRS TO ALL MAKES WITH FACTORY TRAINED SERVICEMEN ONLY. FACTORY REPLACEMENT PARTS USED.
McLENNAN, McFEELY & PRIOR
1400 GOVERNMENT STREET
Phone 4-1111 Service Department

EXPERT WATCH AND JEWELRY repairs with prompt service. D. G. Pennock, 618 Yates Street.

HAROLD'S REPAIR SHOP.
Washing Machine Specialists 2-3425

WATCH AND JEWELRY REPAIRS

EXPERT WATCH AND JEWELRY repairs, with prompt service. D. G. Pennock, 618 Yates St.

20 PROFESSIONAL SERVICES

CHIROPRACTORS

JOHN M. STURDY
1123 Blanshard Street 3-5034
"Specific Chiropractor"
Neurocalometer

CONVALESCENT HOMES

MANOR PRIVATE HOSPITAL
338 Foul Bay Road 2-6322

BRIDGE LESSON

By Oswald Jacoby

Paul Hodge of Abilene, Tex., did not like it when East passed his take-out double of one spade. His hand appeared to be most unsatisfactory to inflict a substantial penalty.

NORTH 19
♠ 3 2
♥ 5
♦ Q 10 8 6 4
♣ J 10 8 7 3

WEST
♠ 8
♥ K Q J 10 6 4
♦ A 3 2
♣ A 9 4

EAST
♠ Q J 10 9 6
♥ A 2
♦ 9 7 5
♣ 6 5 2

SOUTH (D)
♠ A K 7 5 4
♥ 9 8 7 3
♦ K J
♣ K Q

Both vulnerable

South	West	North	East
1 ♠	Double	Pass	Pass
Pass			

Opening lead—♠ 8

Most players would make the mistake of opening the king of hearts but Paul opened his singleton eight of spades. Incidentally, this lead is absolutely correct. When your partner passes your take-out double a trump lead becomes almost mandatory.

South made the mistake of winning the first trick, and the second mistake of leading the nine of hearts. Paul played the ten but East overtook with the ace and led a second trump. This killed dummy completely.

Declarer tried the diamond suit but he was too late. Hodge won with the ace and proceeded to run hearts. East shed two diamonds and one club while South did ruff the fifth heart lead. He could have made another trick if he had laid down a club but he made another mistake and played a second diamond.

East trumped, pulled South's last two trumps and led to Paul's ace of clubs. The four of hearts accounted for the last trick.

Declarer could have saved two tricks by letting the eight of spades hold the first trick and one trick in several different ways. I leave you to figure out those plays if you wish.

A SUPER SHOPPING MARKET RIGHT IN YOUR OWN HOME . . . THE WANT AD PAGES.

20 PROFESSIONAL SERVICES

ELECTROLYSIS

UNWANTED HAIR REMOVED permanently. Victoria Electrolysis Centre 2-0614 315 Campbell Bldg

PRIVATE DETECTIVES

RESEARCH SERVICE LTD. 3-650A Yates 3-8323 4-0360 2-9409

PRIVATE INVESTIGATORS

NATIONAL INVESTIGATION AGENCY
No. 314 - 620 View Phone 4-2814
Victoria's oldest-established licensed detective agency

R J ADRIAN AGENCY
218—745 Yates 2-4512

21 PERSONAL

ALCOHOLICS ANONYMOUS—Have you a drinking problem? If you have a sincere desire to stop drinking, phone 2-0415 or write Box No. 1, Victoria, B C.

AMERICAN WISHES CANADIAN pen-pals, 18-24. Interests are music, sports, stamps and cinema. Write to Fred Dahlquist, 2309 North 40th Street, Seattle 3, Washington.

ANYONE KNOWING OF THE FIRM of Horrocks & Jackson in business (batteries, etc.) in 1922-23, please write Victoria Press, Box 1245.

SIS—DAD IS IN SEATTLE. Please call us. Brother.

21A BUSINESS PERSONALS

BIRK'S
JEWELLERS — SILVERSMITHS
Jewellery and silverware worn or damaged, skilfully repaired or made over by Birk's craftsmen. All watch repairing done in our shop and guaranteed for one year. Pearls and all types of beads restrung. Diamond and precious stone jewellery sold on consignment. Estimates gladly given without obligation.
708 Yates St 3-4241

IF YOU HAVE A MORTGAGE OR an agreement on which you are collecting monthly payments but would like to sell your equity for immediate cash, contact Eric Charman, Northwestern Securities of Victoria Ltd., 4-8054 or 4-4675.

ATTENTION! CALL US FOR A complete overhaul of your sewing machine. 4-3021. A E Taylor & Co., 816 Fort Street

PUBLIC SPEAKING TAUGHT AS enlarged conversation. Interesting, useful and enjoyable. Information, Doris Bagshaw, 3-7524.

FUR REPAIR SERVICE
Remodel, repair. Call, deliver. Paul, 205 Beach Drive. 2-3380.

HAVE YOUR FORTUNE TOLD BY Madame Astra, most popular reader. Cairo Coffee Shop, opp. H.B.C.

LADIES—YOUR HUSBAND'S SUIT can be remodelled to fit you! See Morisse, 2630 Douglas St. 3-2038.

25 DANCING

HAVE FUN IN '57
ENROLL NOW
AT THE

BARCLAY'S

CLASS LESSONS REGISTER THIS WEEK. ALL AGE GROUPS. PRIVATE LESSONS BEGIN IMMEDIATELY

THE BARCLAY'S DANCE STUDIO LTD.
647 Fort Street 5-1496

ARTHUR MURRAY
715 Yates—Dance Studio—5-1476

ACADEMY BALLROOM DANCING, private lessons and classes daily. All dances. For rates phone 3-1643. 1012 Douglas.

27 FUEL

COAL

KIRK COAL

Division Canadian Collieries (D) Limited

McLeod Lump, per ton	$24.40
McLeod Egg, per ton	$24.00
McLeod Nut, per ton	$18.65
Stoker Mix, per ton	$18.50
Comox Cobble, per ton	$21.95
Comox Furnace mixture, per ton	$19.90

COAL IN PAPER BAGS FOR PICK-UP IN YARD
OPEN DAILY UNTIL 5 P.M.
SATURDAY UNTIL 4 P.M.
816 Esquimalt Road Phones 2-8181 5-1222
More Heat Per Dollar — More Heat Per Ton

VICTORY SPECIAL
Victory Egg, per ton $17.60
Victory Lump, per ton $18.60
Victoria's Best Coal Buy

Coal and firelogs now available for pickup service at our yard, 509 Alpha (between Douglas and Burnside.)

HARKNETT FUEL LTD.
737 PANDORA AVE 4-2647

BURN
MAJESTIC
ALBERTA HOT COAL
CALL YOUR DEALER

THE HARSH, HOWLING, FREEZing winds may scare you. Snow, sleet, ice and cold may even dare you. An empty coal bin, in the face, may stare you—But our quick service, all your worries will spare you. Yes, we have the famous Foothills Alberta sootless coal—hard, hot and clean.
Lump, for furnace... Per ton $24.40
Egg ... Per ton $24.00
Nut, for kitchen... Per ton $18.65
Kindling wood and sacked coal available at our yard for pickup orders. Kindly call:
O.K. FUEL—760 TOPAZ
Day phone 4-2452 Night, 4-3457

HIGHEST QUALITY COAL—McLeod River, Midland, Commander, Diplomat, Gasco and Canmore Briquets. Bags of kindling available with coal orders. Buy from the old established dealer, Richard Hall & Sons, 746 Fort Street, 4-1431.

MAJESTIC EGG COAL KINDLING wood 50c a sack. Cameron Active Fuel, 3-3121 723 Cormorant 3-5343.

PROPANE GAS

PACIFIC PROPANE
LIMITED
2012 DOUGLAS 2-8711

WOOD SAWDUST

2½ Cords Fir Blocks and Slabs, $19
2½ Cords Thick Bark $19.50
Orders Taken for Planer Ends
1 and 2 Cords Planer Ends 2', 3', 4', 2 cords $10

IDEAL FUEL CO.
Phone 2-4622 and 2-2832

DRYLAND FIR WOOD FROM SOOKE
City Delivery
2 Cords $18.00
2½ Cords $22.00
Delivered also in Sooke, Glen Lake, Colwood and Langford
Sawdust by bulk or blower

EMPIRE FUEL LTD
739 Pandora Phone 2-2424
Sooke 24-T

UP-ISLAND FIR WOOD
Dryland Douglas Fir 12" blocks and slabs for furnace, fireplace and range. Hand loaded to eliminate all sawdust and rubbish. 1 cord $10. Reduction for two cords.
Also fir split wood, no chopping required, absolutely clean, 1 or 2 cords.
CAPITAL FUEL
Day 2-1551, Night 2-1551

ISLAND FUEL SUPPLY
Special No 1 Douglas Fir Wood Immediate Delivery
Cedar to Kindling 2 cords $8.00
Phone 2-3834 or 2-1973

DRY CEDAR
12" Dry Red Cedar from Up-Island, ready to use. Immediate delivery, 2 cords $12. Also dryland fir. Hillcrest Fuel, 4-3015.

DRYLAND WOOD AND SAWDUST from Atom Lumber Co. Best in town. Quick delivery.
O.K. FUEL CO — 760 TOPAZ
Day phone 4-2452 Night 4-3457

12-INCH BONE-DRY BUSHWOOD. Immediate delivery. Range, furnace or fireplace. For the best wood in town, phone C. Ellis, 2-4996.

27 FUEL

BONE DRY FIR PLYWOOD KINDling, 1 ft. lengths, no chopping, no waste. Excellent for kitchen range, etc. 1½ cords, $10. Kudra, 4-1755.

100% FIR BARK, IN ALL SIZES, burns like coal. Special 2½ cords $18. Kudra, 4-1755.

DRY FIR BUSHWOOD, PHONE 68X Sooke (collect), evenings 5-7. L. MacDonald.

OAK, $18.50 PER CORD. IDEAL for open fireplace. Any length. Immediate delivery. 2-3832.

OLD GROWTH FIR BUSHWOOD for stove, fireplace or furnace. Phone 8-2485.

NO. 1 BONE DRY FIR BUSHwood, $15 a cord. H. Francis, 8-2581.

CHOICE BUSH WOOD
Dry, 1 cord $15, 2 cords, $28. 9-3037.

HAUL YOUR OWN FIR BUSHwood, any lengths, $14 cord. 2-2273.

28 A BUILDING SUPPLIES

210 ESQUIMALT ROAD
Open from Monday to Saturday, including Wednesday, from 8 a.m. to 5.30 p.m.

LUMBER

CASH DISCOUNTS ON ALL PREPAID ORDERS
BARGAINS
SUPERIOR GRADES
Prices per 1,000 Board Feet

1x6" boards, economy	$28.00
2x4" S4S Econmy	$28.00
1x6" and 1x8" tongue and groove	$34.00
1x8" shiplap	$40.00
1½x10" Forest Cedar siding, smooth face, long lengths	$40.00
Price per lineal foot:	
4x4" rough cedar	13c
5x5" rough cedar	20c
6x6" rough cedar	29c
6' 1x6 T & G, each	15c
8-foot Imitation Siding, each	13c
4x5" cedar common gutter, per foot	29c
56-foot fence, complete	$13.50

Top Grades of Douglas Fir Framing Lumber at Lowest Prices in Town
WAREHOUSE TO YOU
ALL
BUILDING SUPPLIES
Before You Buy, Try Us.
You Can't Lose
Framing and finishing lumber, all plywoods, doors, insulation, nails, shingles, siding, flooring, Gyproc lath, Gyproc wallboard, building papers, roofing, etc.

PLYWOOD

D GRADE

5/16 Unsanded 4'x8' sheets	$2.93
⅜ Unsanded 4'x8' sheets	3.25
½ Unsanded 4'x8' sheets	4.86
⅝ Unsanded 4'x8' sheets	5.89
¾ Unsanded 4'x8' sheets	6.50
⅜ Unsanded 4'x7' sheets	2.84
¼ G1S 4'x7' sheets	3.71

ATOM LUMBER
2-2249 and 2-6621; evenings, 2-4032

CROWE, GONNASON CO. LTD.

PLYWOOD SPECIALS
Sylvacord, 4.0x7.0 (off grade). Per sheet $3.50
Suitable for rumpus rooms, play or attic rooms or children's bedroom.

PLYWOOD CUTTINGS—TAKE HOME PANELS—D GRADE

¼"x24x36	.60
24x60	1.00
36x60	1.80
32x60	1.40
24x60	1.80
26x65	1.85
48x42	1.25
¾"x48x21	.90
37x15	.40
28x19	.35
54x36	1.65
35x78	4.15
37x73	4.35

HARDWOOD PLYWOOD

Birch—⅛"x48x84	5.70
⅛"x36x85	4.20
3/16"x36x84	6.00
¼"x48x60	4.00
Honduras Mahogany—¼"x30x60	2.25
Gaboon—3/16"x36x60	1.50
3/16"x36x72	1.80
Honduras Mahogany—3/16x60x96	7.20
End Cut Hardwod	.10
Side Cut Hardwood	.15

2324 Government St. — 3-7141

SIDNEY LUMBER

Limited

FIBRE GLASS
SUPER-FINE
THE PERFECT INSULATION FOR HI-FI SPEAKERS, BOAT ENGINE COMPARTMENTS, HOT WATER TANKS, PIPES, ETC.
½" thickness 5c sq. ft.
1" thickness 10c sq. ft.

SIDNEY LUMBER

Limited
2333 Government Street
Phone 2-5187 2-5188

For That Job of Modernizing
TEMLOK
TILE AND WALL BOARD
Temlok Wallboard
4'x8'x½" painted $2.88 per sheet
4'x8'x⅜" prime coated $2.24 per sheet
Temlok Ceiling Tile
16"x16" and 16"x32"
Also Temlok Wall Panels
16"x96" $13.60 per 100 sq. ft.
Complete stock of decorative plywoods, wall coverings and wall boards

SHAWNIGAN LUMBER YARDS LTD
1000 GOVERNMENT CALL 2-7261

BUILDERS SASH & DOOR LTD.
JUST IMAGINE
Now you can purchase Mahogany Plywood Doors at lower prices than any other type of doors.

2/0 x 6/6 x 1⅜	Each	$6.95
2/4 x 6/6 x 1⅜	Each	$7.75
2/6 x 6/6 x 1⅜	Each	$7.95
2/8 x 6/8 x 1⅜	Each	$8.25
2/10x6/8 x 1⅜	Each	$11.50

All precision made for easy fitting and installation.
Estimates on all your sash, window and cabinet needs.

BUILDERS SASH & DOOR LTD
550 GARBALLY ROAD 2-3171, 2-3172
Open Saturdays Till 12.30.

PLASTIC WALL TILE
3c EACH
ALL TILE AND TRIM STOCKED
VICTORIA ROOFING & INSULATION
917 FORT 2-2331
EVENINGS 4-4818

SPECIAL SALE LIMITED TIME only. Best quality road gravel for driveways 5-yard load only $8.75. Quick delivery. Also all other types of sand, gravel and cement. Open all day Saturday.
O.K. TRUCKING CO., 760 TOPAZ
Day phone 5-1812; night 4-3457

STEWART & HUDSON Ltd.

Member Retail Lumbermen's Ass'n

A HOME OF YOUR OWN
Start by looking over our library of home plans—a large selection. Working blueprints available, complete set $13.50; two sets $25. Then let us show you the many bargains in building lumber and materials. Open a convenient monthly charge account for that new building program.

All prices per 1,000-ft. lots.

1x6 Economy T. & G., per M	$29.00
2x4 Dressed Economy, per M	29.00
1x8 Economy Drop Siding, M	32.50
1x6 T. & G. No. 3 grade, all 6'	45.00
1x6 T. & G. No. 3 grade, all 8'	50.00
1x8 No. 1 and 2 Drop Siding, 6', 7', 8'	50.00
1x6 Premium Shiplap, M	48.00
1x8 Cedar Shiplap, mill run	69.00

Many other bargains in building lumber. Choose from the largest selection in town.

DO INSIDE JOBS NOW

Gyproc Panels, 16"x96", each	$ .77
Sylvacord Plywood, 48"x96", each	3.95
Thriftex Wall Covering for kitchens, bathrooms, 54" wide. Lineal ft.	.59
Sandram Counter Topping, plastic surface, 36" wide. Lineal ft.	.85
⅜" Offset Hinges, pair	.40
Copper Knobs, each	.25
Copper Pulls, each	.30
Combination Sliding Door Track, by-passing, complete with nylon rollers and hangers, only	4.85
48"x8"x¼ Plywood, each	.10
48"x23"x¼ Plywood, each	.40
48"x84"x¼ Plywood, each	2.80
48"x23"x½ Plywood, each	.70
48"x23"x⅝ Plywood, each	.80

Many other sizes arriving daily. Call in for fast pickup service.

FENCING
Any style, size, height of fence cut to your order at reasonable rates. Complete 50-ft. fence, all cut to length, including nails, $15.95

GREENHOUSE
8 ft. x 10 ft., all materials, pre-cut ready to assemble. Includes glass, putty, door, hinges, etc. See sample on our display lot. Full price, $89.50

YOUR HOME IS VALUABLE
Yes, possibly a home is your largest investment ever; it's security to you, a treasured centre of family activity. Why not keep your home modern with renovations — new steps, enclose porch, insulation, new doors, wallboards, painting, new closets, kitchen cupboards, floor tiles, etc. Our budget plan enables any homeowner to do those jobs now, pay later on easy monthly terms.

STEWART & HUDSON LTD.
405 Gorge Road 2-2171 2-2612
Open All Day Saturday
Lots of Free Parking.
Also at
Duncan, Ladysmith, Nanaimo, Port Alberni

FOR THE "HANDY MAN"
TO SOLVE YOUR STORAGE PROBLEM USE ⅛" PEG BOARD—THE PERFORATED BOARD WITH 100 USES. INSTALL IT IN THE WORKSHOP, KITCHEN, OR CLOSET.
IT'S EASY TO CUT AND FINISH AND THERE IS A COMPLETE ASSORTMENT OF HOOKS, HANGER RACKS AND SHELF BRACKETS.
YOU WILL HAVE LOTS OF SPACE TO HANG GARDEN TOOLS, CARPENTER TOOLS, CLOTHES AND SHOES, ETC.
PER SQ. FT. 19c
STARTER SETS OF 21 ASSORTED HOOKS 65c

"WASHINGTON" SLIDING DOOR HARDWARE
A COMPLETE STOCK OF SINGLE OR DOUBLE TRACK WITH SILENT NYLON ROLLER BEARING DOOR HANGERS.
"SAVE SPACE WITH SLIDING DOORS"

REFACE YOUR FIREPLACE
MAKE IT LIKE NEW WITH SAN-JUAN BRICK. IT'S EASY TO DO IT YOURSELF. LET OUR REPRESENTATIVE CALL AND GIVE A FREE ESTIMATE ON THE REQUIREMENTS FOR YOUR JOB AND HE WILL ALSO SHOW YOU HOW TO START IT.

BUTLER BROS SUPPLIES LTD.
3516 Quadra St. Phone 3-6911
Keating Crossroad Phone Keating 90

"RANCH-PANEL"
"RANCHPANEL" is a smart, new vertical cedar siding now made in Victoria.
Can be
OILED
STAINED
or PAINTED
See "RANCHPANEL" with its recessed batten at your local lumber dealer.
Manufactured by
BRITISH COLUMBIA FOREST PRODUCTS LTD.
(Victoria Sawmills Division)
Phone 2-7221
371 GORGE ROAD E.

NOW!
IS THE TIME
TO INSULATE—REMODEL THAT KITCHEN, ATTIC OR RUMPUS ROOM. WE HAVE EVERYTHING IN BUILDERS' SUPPLIES AND OUR STAFF WILL ASSIST YOU WITH COLOR SCHEMES AND IDEAS AT THE RIGHT PRICES.

ISLAND BUILDING SUPPLY COMPANY
575 Gorge Road East. Phone 2-5178
(Opposite B.C. Electric Bus Depot)

Parker, Johnston
LIMITED
1314 BROAD STREET 2-8181
"Uptown Convenience"
Complete Building Supplies
Youngstown Kitchens
Johns-Manville Insulation
Lumber Plywood Arborite Floor Coverings, Roofing, etc

28 A BUILDING SUPPLIES

MOORE-WHITTINGTON LUMBER CO LTD.

RENEW THAT FENCE NOW
Here's a Special
56 ft. high quality fencing. Complete. Only $13.55

Philippine Mahogany Doors
Water resistant (interior use only), 2'x6'6"x1⅜", 2'4"x6'6"x1⅜", 2'6"x6'6"x1⅜", 2'8"x6'6"x1⅜" $6.95

Lino Tile Buy
9"x9" tiles, six colors to choose from. Each 10c

Plywood Specials

4'x6' Sylvacord. Per sheet	$3.24
4'x7' Sylvacord. Per sheet	$3.78
4'x8'x¼" Rotary Cut Mahogany three-ply. Per sheet	$4.00
4'x4'x¼" PV hardboard. Per sheet	$1.28
32"x96"x5-16" Etchwood. Per sheet	$3.85
32"x96"x⅜" Weltex. Per sheet	$3.85

Oak Flooring
½"x2" net tongue and groove. No. 1 common, regular length. Per M, $260

The Moore-Whittington Lumber Co. Ltd.
Turn West at the Roundabout Two Blocks Down Hillside
2614 BRIDGE STREET 3-7106

R. A. GREEN LUMBER CO. LTD.
DOUGLAS ST.

HARDWOOD LUMBER
Rippings, Edgings, Short Ends. Some will contain 2 sq. ft. or more, mostly oak or mahogany. Useful for small hobby projects. Half of regular list price.

SEVERAL LOADS UTILITY COMMON
Dressed 2 x 3, 2 x 4, 2 x 6. Random lengths, priced at $28.00 per M ft.

MARINE PLYWOOD
BAND SAW AND PLANER SERVICE

R. A. GREEN
4-7614 - 4-3613

FENCING FOR LESS
50 ft. of fencing and nails at $15.50
12'x20' garage, complete $146.50
10x16 garage complete $119.50

BOAT LUMBER
KITCHEN-HANDY HARDWARE ½ PRICE

Saanich Lumber Yards
Open ALL DAY SATURDAY
"From Producer to You"
3041 Douglas Street 5-2486-7
Eves 4-3508

PAINT SALE
SPECIAL WHITE ENAMEL
QUARTS $1.59 GALLONS $5.85
KEM-TONE
THE MIRACLE FLAT WALL PAINT IN 12 CHOICE COLORS
QUARTS $1.39 GALLONS $4.89
SIMMS FLAGGED NYLON BRUSHES
4" PAINTERS' BRUSH
REGULAR $3.35 SPECIAL $2.19
BIG SAVINGS AT
Mc & Mc
1400 GOVERNMENT ST 4-1111

DRYSDALE'S
SPECIALISTS IN CEDAR OR FIR SASH AND WINDOWS
For your protection all our Sash are dipped in Tim-Ber-Lox to protect against rot, warping and shrinking.
Let us measure your openings and quote you a price.

Drysdale Sash and Door Co. Ltd.
1720 COOK ST. 4-4411

Available Oak, Birch, Mahogany and White Pine
Pella Wood Folding Doors
FLEXALUM TWI-NIGHTER VENETIAN BLINDS
B T. LEIGH
736 NEWPORT 3-0685

ROOFING SPECIAL
DUROID No. 1 Hexagon Shingles Red, Forest Green, Black $8.50 Square

Langford Building Supply
9-1724 640 Goldstream Ave

28 D FURNITURE

CLEARANCE OF TRADE-IN KITCHEN FURNITURE

5-piece Kitchen Suite	$19.50
5-piece chrome Kitchen Suite, A1	$49.50
Chrome Kitchen Buffet	$45.00
Dropleaf Kitchen Tables, $7.50 to	$10.50
Kitchen Chairs	$1.50
1 Chrome Kitchen Chair	$5.50
Wrought iron Kitchen Buffet	$49.50
Wrought iron kitchen Tea Wagon	$25.00
Oak Tables, 24x24x30	$4.50
Metal-top Kitchen Table	$5.00

HOME FURNITURE
825 Fort Street 2-5139

TOP PRICES
For Almost Everything
Free Appraisal
No Obligation
MAYNARD'S AUCTIONEERS
4-5921 4-1621

FURNITURE SPECIALS

Walnut china cabinets	$19 to $47
2-Piece chesterfields	$35 to $110
5-piece chrome suites	$19 to $65
Oak dining room suite	$40
White enamel garbage burner	$35

PANDORA USED FURNITURE
1050 Pandora (near Cook) 3-6319

MIRACLES IN UPHOLSTERY
Performed daily by Hagel's Chesterfield House. Rickety, shabby sofas and chairs rebuilt and restyled to where you yourself won't know 'em! Free estimate. Phone 4-3043. 536 Johnson Street.

YOUR MATTRESS REBUILT LIKE new at a genuine saving. Upholstery repairs. Box springs and couches rebuilt. Atlas Mattress Shop 2714 Quadra at Hillside 4-4925

DOUBLE BED, COIL SPRING AND new spring-filled mattress; 9x12 Axminster rug and underfelt; 2 wool rugs, blue, 27x54. Reasonable. 7-2356.

THREE PIECE CHESTERFIELD cleaned, demothed, sanitized in your home $12. Work guaranteed. Ambassador Home Service 2-8542

FOR THE BEST BUY IN USED MODERN FURNITURE SEE THE ACME FURNITURE, 618 PANDORA, One Block West of the City Hall.

28 D FURNITURE

USED FURNITURE SPECIALS

6-Piece Oak Dining Suite	$ 59.50
Odd Walnut Dining Table	37.50
White Enamel Bedroom Suite	49.00
4-Piece Walnut Bedroom Suite	89.50
3-Piece Velour Davenport Suite	129.50
2-Piece Chesterfield Suite	59.50
Trilite Lamp	12.00
Easy Chair	19.50
Baby Stroller	8.95
Fireside Companion Set	10.00

STANDARD FURNITURE
Bargain Basement
Downstairs in Scollard Bldg. View St.

USED FURNITURE SPECIALS

2-piece bed chestrefield	$99.50
17" G.E. TV	$99.50
6-piece limed oak dinette suite	$89.50
5-piece Mr. and Mrs. suite	$139.50
2-piece chesterfield suites	$19.50

VOGUE FURNITURE
"Out of the High Rent District"
860 YATES STREET

WE BUY — WE SELL — WE APPRAISE
KILSHAWS AUCTIONEERS
1115 Fort St. 4-6441
Cash advanced on consignments

HOLLAND BROS. & CO.
NEW AND USED FURNITURE
824 Fort Street Phone 3-0913
SPECIALS

6-piece walnut Dinette Suite	$92.50
Electric Rangette	$12.50
Baby Stroller	$6.50
4 walnut Dinette Chairs	$35.00
Walnut Duncan Phyfe Tip-up Coffee Table	$22.50

CONSIGN TO
LUNDS AUCTIONEERS
FOR BEST PRICES
WE BUY AND APPRAISE
926 FORT 5-5422

BETTER-CLASS USED FURNITURE, REFRIGERATORS, LOWEST PRICES. RELIABLE USED FURNITURE, 541 JOHNSON. 3-6714.

FRENCH POLISHING REPAIRS furniture refinishing Specialty Finishers 151 Discovery St 2-4612

DAVENPORT-BED, $25; ARMCHAIR, $10; small table, $3. Wilson, 327 St. James. 3-6507.

HOLLYWOOD BED, CHILD'S CRIB, both as new. 8-1767.

9X9 ROSE WALTON BROADLOOM rug. 3-3719.

28E MUSICAL INSTRUMENTS

HEAR THE MAGNIFICENT
CONN ORGAN
A Triumph in Tone
The World's Finest Electronic Organ
Priced as Low as $1359
The Electronic Organ that Looks, Plays and Sounds like a genuine Pipe Organ
For a Demonstration
CALL
WESTERN MUSIC CO. LTD.
735 View St. Phone 2-1311 or 2-2957.

WARD'S
A-N-N-U-A-L
JANUARY
SALE!
Ends Saturday, February 2nd
Here Is Only One of the Outstanding Values!
Supro Electric Hawaiian Guitar
Regular $80.00
Now Only $49.95
TERMS TO SUIT YOUR BUDGET
RECORDS 20% OFF
WARD'S MUSIC LTD
1320 BROAD ST. 2-3146
412 West Hastings St., Vancouver

Sheet Music Instruments
735 VIEW ST PHONE 2-1311
Western Music Co. Ltd
Victoria Branch

PROFESSIONAL INSTRUCTION
ACCORDION
BERNIE PORTER MUSIC STUDIO
1000 Blanshard Phone 2-0342

THERE ARE NOW 5 MAKES OF electric organs in Victoria for sale. Compare them. The Wurlitzer is outstanding in quality of tone, touch, selectivity of stops, much more value for your money, easiest of all to learn. Willis Organ and Piano Co. 600 Courtney St. 2-4712.

HEINTZMAN AND NORDHEIMER pianos new and used for sale or rent. Showroom at 2020 Douglas. By appointment 3-0248 any day or any evening. Transportation provided. Exclusive agents Fletcher Bros Ltd (Walter Fletcher)

USED PIANOS
$115, $175, $195 and $250. Sale or rental purchase plan. Rex School of Popular Piano 739 View 4-5031

BEAUTIFUL WILLIS PIANO AND bench for rent, $7 per month. Rent applies if purchased. Phone 3-0248.

SALANTI ACCORDION AND CASE, lady's model, 120-bass, red and white plastoid with couplers on base and treble. Phone 3-0248.

WANTED TO BUY—HEINTZMAN, Nordheimer or Mason & Risch piano, small size preferred. Phone 3-0248.

FOR SALE—UPRIGHT DOHERTY piano in very good condition and lovely tone. For quick sale at $250. Phone Mr. Hicks, 2-5104.

PORTABLE REED ORGAN WITH knee swells, suitable for home, church or school. Phone 3-0248.

NORDHEIMER SPINET PIANO, only 42 inches high, for sale or rent. Phone 3-0248.

USED SPINET PIANO AND BENCH for rent. Money paid applies if purchased. 3-0248

FOR SALE — STEINWAY BABY grand piano, like new and bench. Phone 3-0248

KARN PIANO, BENCH AND MUSIC cabinet, $225. 3-4917.

SPECK PIANO, LOVELY TONE, $150. 2-1016.

GRAND HOME BUYS
In the classified section today! Whatever your home needs, fill it by reading the classified ads.

28 E MUSICAL INSTRUMENTS

MAYNARD'S AUCTIONEERS
PAY TOP PRICES
FOR RADIO-COMBINATIONS
TV SETS - PIANOS
Phone 4-5921 - 4-1621

FREE LESSONS
Imported piano accordions, 120 bass with six free lessons with your purchase. $169.50
Music Dept 3rd Floor
HUDSON'S BAY CO.

28F TELEVISION and RADIO SALES and SERVICE

Reconditioned TV SETS
90-Day Guarantee
17" and 21" CONSOLES and TABLE MODELS
FROM $49 UP
Terms 20% down on approved credit. Balance at $10 per month.
KING TV
Sales Service Installations
4-9913 Cor. Johnson and Blanshard

FOR GUARANTEED TV REPAIRS
By
QUALIFIED TECHNICIANS
(Members of R.E.T.A.)
Butler Brothers
Supplies Ltd
3396 Douglas St. Phone 3-1511

VICTORIA WEST
RADIO AND TELEVISION
Drive-In or Home Service
Member of R.E.T.A.
761 Esquimalt Road 2-4413

CRUSADER TV
TELEVISION SERVICING
Antenna Installations
Day 5-1089 Night 4-8473

CHANNEL 5 YAGIS, $5 AND UP. Large stock of all types antennas, parts, etc. Lowest cash prices. Precision Machine Co., 660 Discovery, 5-4743.

SEE CHANNEL MASTER'S NEW Showman indoor antenna and travelling wave all-band Yagi, at Edward Drew Television 745 View 2-8511

ATKINSON & PEARCE
Guaranteed Service and Repairs to all makes of radio and TV
2-8521 1030 Hillside Avenue

BRING IN YOUR TV, RADIO tubes to be tested free. TV sets for rent to reliable persons. Delta Electric, 714 Cormorant, 4-7416.

RADIO TELEVISION AND APpliance repairs Haultain Radio Electronics 1501 Haultain 4-3714

TRADE IN YOUR OLD PIANO ON a new style Willis piano or television set. Kents' Ltd., 742 Fort. 3-7104.

28 G REFRIGERATOR SALES and SERVICE

EXPERT REPAIRS ON REFRIGERators and freezers, also factory enamel refinishing on all appliances. Used refrigerators, $50 and up. Refrigerator Refinishers Ltd., 3-5877.

LEONARD REFRIGERATOR, 8.5 cubic feet. Perfect condition; 7 years old. $120. 3-9012.

28 J SEWING MACHINES

MAKE US AN OFFER
Overstocked on used Singer treadle and portable sewing machines. Come in and look them over. Elna Sewing Machines Ltd 742 Yates

JANUARY SALE USED TREADLE machines; 3 hand machines; portable and console electrics. Taylor & Co., 816 Fort.

SINGER SEWING CENTRE FOR all your sewing needs. 726 Yates.

28 K BICYCLES and MOTORCYCLES

TRADE YOUR MOTORCYCLE FOR a car at
LES BLOW'S MOTORCYCLE SALES
See Les and Pay Less
2647 Douglas St Phone 4-7843

SEE US FOR ALL MAKES
A-1 QUALITY MOTORCYCLES
NEW AND USED
BROOKLANDS MOTORCYCLE
Sales & Service Ltd.
(First in Victoria)
937 Fort Street 3-5926

DON'T RIDE A FAULTY BICYCLE, let Victoria Sporting Goods put it into shape for you. 1410 Douglas. 4-7374

BICYCLES, 3-SPEED, $39.50; NEW tires, $1.95; new tubes, 95c. Bikes, all sizes. Repairing while you wait. Aaronson's, 585 Johnson.

NEW AND USED BICYCLES—Bicycle accessories—complete repair service. Robinson's, 1307 Broad. 3-6212

CARMICHAEL'S BICYCLE SHOP For fast, efficient bicycle and wheeled good repairs. 747 Pandora. 2-9728.

LARGE STOCK OF JUVENILE and reconditioned bicycles. Overseas Cycle 624 Fisgard 2-0232

GOOD USED BICYCLE, $10. 3-5674.

28 L STOVES and FURNACES

SOUTHALL'S SPECIALS

1 New small Fawcett oil heater	$69.00
Franklin No. 12 coal heater	$35.00
Quaker used oil heater	$50.00
Used Fawcett wood circulating heater	$45.00
1 Brand new Fawcett Beaver oil range. Special	$259.00
Brand new brown enamel wood and coal circulating heater	$93.00

SOUTHALL'S
745 PANDORA 4-2961

$40 FOR YOU
Allowed as trade-in for your old range on a brand new factory-built Enterprise Oil Range. This will take care of the down payment, balance on easy terms. See our factory-trained service men, Harry Mitchell and Don Pimlott.
HUMBER'S
Phone 5-1456 (7)-(8)

FOR APPLIANCES PHONE
MAYNARD'S AUCTIONEERS
4-5921 4-1621

AUTOMATIC OIL FURNACES
Completely Installed and Serviced
Work Guaranteed
Free Estimates
BUTLER BROTHERS
Supplies Ltd
3516 Quadra St Phone 3-6911

Lifetime Guarantee
On the famous Meuller gas and oil-fired furnaces at Southall's—headquarters for all your heating problems—745 Pandora 4-2961

28 L FURNACES STOVES and OIL HEATERS

Largest stock in Victoria of new and used oil heaters, large or small sizes. Eagle Sales, 1016 Fort, 2-3923.

"PACIFIC"
The famous sealed-in-steel furnace and oil units that cannot smoke. Gives you a lifetime's satisfaction
PACIFIC SHEET METAL WORKS LTD
1009 Yates 2-3169

ALL WHITE ENAMEL CYCLOS OIL ranges only $319.50 completely installed with gravity system plumbing base plug etc. Clean, efficient operation guaranteed. C Tayler Home Appliances 705 Johnson St 3-3281

VICTORIA FOUNDRIES LTD
4-2124
"RADIO" furnaces sawdust burners. Furnace and stove parts for most makes. Furnace liners, firebrick and cement. 622 Pembroke St

ALL-ENAMEL RANGE WITH LATest Cyclos burner. Very special at $129.50. Almost new all-white enamel Quaker oil range, $149.50, at C. Tayler Home Appliances, 705 Johnson, 3-3281.

FOR SALE, FESS OIL BURNER furnace, conversion unit. For further information call 5-1248 between 4 p.m. and 8 p.m. eves.

WHITE ENAMEL GURNEY OIL range with new Cyclos burner, $165. Carter's Stove Store, 820 Fort, 3-3511.

FURNACES INSTALLED AND REpaired. Shaw Sheet Metal 2116 Government 2-2342 days 9-3148 nights

WHITE ENAMEL, COAL OR WOOD hot water annex, as new. Also jacket heater, good used hot-air furnace and pipes. 4-9898.

18-INCH STEEL, WOOD AND COAL furnace, three years old. What offers? Terms. Apply 3935 LaSalle St.

RANGE AND FURNACE REPAIRS, boilers and Cyclos oil burners installed 2-1842

FREE ESTIMATES ON OIL FURnace and range installations. A. S. Bowker Plumbing & Heating. 2-3642.

OIL BURNERS AND FURNACE REpairing. Free estimates. Hugh Neuman 4-2008

OIL STOVE AND TANK WITH stand, good condition. 4-9594.

HOT-AIR FURNACE, GRATE, FOR central heating; pipes. 2-1318.

FAWCETT OIL RANGE, GOOD condition. 4-9509.

28 M MACHINERY

FOR RENT
Compressors Concrete Breakers Rock Drills Pumps Mixers
I.E.L. Chain Saw Agents
Mark 10 electric start Mercury OB
Alf Becker 2981 Tillicum 4-6414

28 N GARDENS and SUPPLIES

FERTILIZERS

FERTILIZE NOW! USE DUCK guano for best results. Rosebeds, flowers, vegetables and lawns 60c sack. Sidney Duck Farm. Phone Sidney 180. We deliver

PLOWING, ROTO VATING AND CULTIVATING

McFARLANE 2-7808 WOOD CUTting tractor work

SCIENTIFIC TREE SERVICE

A COMPLETE TREE SERVICE Chain saw Carlsen 3-5445

PRUNING, SPRAYING FRUIT AND shade trees. Dangerous trees removed. Chemical spraying of brush, grasses, weeds. 3-1676, Charles A. Cowie; eve., 3-1662.

TOP SOIL, ROCKS AND FILL

TOP SOIL, PEAT SOIL, MANURE, rock, gravel, mushroom compost, manure by the sack. E. Nixon, 9-1937.

28O FARM IMPLEMENTS

FORD 8N Tractor	$595.00
SHERMAN Digger on Ford Tractor, reconditioned	$2,500
ARIENS Rototiller, 9 h.p.	$225.00
BEARCAT Garden Tractor, 3 h.p., with implements	$150.00

Mayhew, Strutt & Williams Ltd.
2313 Douglas St. 4-3923

New Holland 66 baler, A-1	$1,325
Ferguson front-end manure loader w/fork and bucket, as new	$220
Smalley Hammer Mill, portable, 3-point hitch, as new	$175

F. & F. TRACTOR EQUIPMENT LTD.
2940 Douglas 3-7842

HERE'S AN OPPORTUNITY TO GO INTO BUSINESS FOR YOURSELF
We have a Ford tractor with Sherman backhoe and hydraulic blade at $3,500
We are in a position to help secure considerable work for this digger.
Call for further information.
BUTLER BROS. SUPPLIES LTD.
Keating Crossroad. Phone Keat. 90

WANTED
Used tractors and farm equipment. Generous allowance on new equipment. Come in and see the New Case "300" Tractor.
BUTLER BROS. SUPPLIES LTD.
Distributors of Case Tractors and Equipment for B.C.

"YOUR JOHN DEERE DEALER"
Slegg Brothers, Beacon Ave. Phone 15, Sidney, B.C.

WANTED — HORSE HAY-RAKE, preferred from Langford, Sooke, Metchosin district. Phone 3-8432.

28R TOOLS FOR SALE OR RENT

ALL TYPES OF TOOLS FOR RENT
ROBERTS MACHINERY
2507 Government 4-4812

28X MISCELLANEOUS FOR SALE

USED APPLIANCE CLEARANCE

TV—	
Brand-name Televisions from	$75.00
RADIOS	
Viking Console	$20.00
Electrohome Console	$20.00
ELECTRIC RANGES	
1 Moffat 21" De Luxe Automatic Range	$129.50
2 Acme Apartment Ranges, each	$89.50
Brand-name Ranges from	$20.00
REFRIGERATORS	
A.M.C. 5 cu. ft.	$89.50
Frigidaire, 4 cu. ft.	$79.50
Westinghouse	$39.50
OIL-BURNER RANGES	
Duo-Therm with Cyclos Burner	$129.50
Enterprise with Breese Burner	$99.50
RANGES	
Enterprise Gas-Wood (like new)	$179.50
Wood and Coal Ranges from	$19.50
Sawdust Burners from	$19.50
WASHERS	
Bendix Automatic	$79.50
Thor Automagic	$79.50
Beatty Automatic	$129.50
Wringer Washers from	$19.95
MISCELLANEOUS	
Berkel Meat Slicer, like new	$150.00
Berkel Scale, like new	$150.00
Used Electric Motors from	$6.50
Hoover Vacuum Cleaner	$19.50
Kingston Vacuum Cleaner, like new	$59.50

MANY UNLISTED ITEMS AT BARGAIN PRICES
Call In and Look Them Over
MAIS
1821 COOK STREET
2-4131 — 2-8790

AMPLIFIER, MAGNATONE MUSIC Master, Turne ribbon microphone, dual speakers, extension 10-inch speaker. Worth $1,000, will sell $650 or nearest offer. Should be seen to be appreciated. 5-1385 between 7.30 and 9 p.m.

B.S.A. 30.06, $67.50; WINCHESTER .270, $95; Browning 12-ga. semi-auto., $99.50; Martin .32, special, $35; Winchester 25.35, $25. Over 30 rifles and shotguns to pick from. See Robinson's, 1307 Broad. 3-6212.

28X MISCELLANEOUS FOR SALE

Woodward's
UNPAINTED FURNITURE

Desks, drop-lid	$28.50
Desk, kneehole	$24.95
China Cabinet	$18.95
3-Drawer Dresser	$11.99
5-Drawer Dresser	$16.95
6-Drawer Dresser	$19.95
Kidney Vanity	$11.95
Kidney Top Dresser, 3-drawer	$17.67
Medicine Cabinet	$4.99
1-Drawer Night Table	$7.95
Dropleaf Kitchen Table	$14.95
Cribs	$8.95
Headboard, 3'3", and 4'	$9.99
1 Chair	$3.69
Kiddies' finished Kindergarten Sets	$10.39

"BIKES N' TRIKES"

New Tricycles at	$19.95
New Bicycles from $39.95 to	$59.95

TV—HI-FI—RADIO COMB.

17" Admiral Consolette	$120.00
17" Philips mantel type, new 1957 model	$209.00
21" Addison Console, walnut	$169.00
21" Northern Electric, blond	$179.00
RCA Victor mantel radios, new (shop soiled) from	$24.95
Large console radios, all wave from	$15.00
Radio-Record Player comb. from	$22.95
Hi-Fi, Chisholm, blond, floor model	$159.00
Chisholm radio, 3-speed comb.	$79.00
Special wood and foam Weather Strip, door-size bundle	$1.19
Electric Lawn Trimmers	$15.00
New Hoover De Luxe Tank Vacuum Cleaner	$69.00
Hotpoint 23" fully automatic Cottage Oven Range, like new	$139.00
James automatic Dishwasher	$150.00
Berkley Garbage Burner	$60.00
Frigidaire 40" white enamel Range	$135.00
Norge Electric 38" Range	$135.00
High Oven Electric Ranges from	$10.00
Electric/Coal, Wood Range	$92.00
Moffat fully automatic Electric Range	$149.00
Electric Cottage Ranges	$75.00
Gas Ranges from	$75.00
Oil/Coal, Wood Ranges from	$15.00

WASHERS—

Bendix "Duomatic", completely automatic Washer-Dryer, floor sample, Sale Price	$489.00
Other automatic washers from	$75.00
Tub Washing Machines from	$19.00
Electric Mangle Ironers from	$52.00
Pianos, upright, from	$149.00

REFRIGERATORS—

Frigidaire, 9 cu. ft.	$133.00
Kelvinator, 9 cu. ft.	$109.00
Viking Fridge	$60.00
Sewing Machines, Treadle, Electric, Portables, from	$15.00

ANTI-FREEZE. NEW MATTRESS.

AND SEE THE NEW
1957 JOHNSON MOTORS

Woodward's
USED APPLIANCE SHOWROOMS
750 PANDORA 2-8932

WEATHER STRIPPING
SAVE ON FUEL
SNUG-FIT FOAM ON WOOD. Complete set for door with nails $1.75
SPRING BRONZE WEATHER-STRIP 17 ft. complete door set with nails $1.85
"RIDEAU" felt, 15 ft. 19c
"DRAFTITE" Door bottom. Easy to apply. Each $2.95
48" "FLEX-O-GLASS" Clear Plastic Storm Windows (for picture windows) per foot 46c

Mc & Mc
1400 Government Street 4-1111

LEATHER REPAIRS
Now is the time of year to get that handbag repaired. We repair luggage, brief cases or anything leather. Prices this month are low. Don't delay.

We Repair Anything Leather
JOHNSON LEATHER GOODS
Douglas Street (opposite Eaton's)
Phone 2-6632

BRITISH TOY SOLDIERS
Trooping the Queen's colors. See our window display of these authentic toy soldiers and sailors, arranged in parade order. Now in stock—Beefeaters, Outriders and Footmen of the Royal Household Band, Coldstream Guards Pipes and Drums, Scots Guards, Royal Marines, Royal Artillery landing party with gun, Royal State Landau, Irish Guards, Welsh Guards, also American Military Corps.
Kits from $1.21 to $7.95.
HOBBIES & CRAFTS UNLIMITED
741 View Street Phone 2-7832

TARPAULINS
Heavy waterproof duck tarpaulins. All sizes. Moderate prices.
JEUNE BROS. OF VICTORIA LTD.
Canvas Goods Since 1886
570 Johnson St. 4-2810

SPECIAL!
81" white Wabasso Sheeting $1.49 yard
Pillow Tubing, 42", white 85c yard

BARGAIN BUYS
648 Cormorant (opposite City Hall)

YOU'LL SAVE
And you'll choose from a wide selection of furniture and appliances when you shop EATON'S Trade-In Department, 636 Broughton Street, opposite the Coach Lines Depot.
T. EATON CO.
CANADA LTD.

4-6221
Suitcase and Trunk Lock Repairs
All Types of Keys
Cut While You Wait
Guaranteed Fit
PRICE'S KEY SHOP
847 Fort Street Phone 4-6221

COFFIELD LONG SKIRT WASHER with timer, $95. White enamel gas storage tank water heater, $39. White enamel garbage burner, $45. Moffat white enamel apartment-size four-burner electric range, $89. Moffat large four-burner electric range, $69.
DELTA ELECTRIC
714 Cormorant 4-7416

CALGARY GRAIN-FED GOVERNment inspected beef, front quarters, 29c; hind quarters, 43c; sides, 35c; Calgary lamb, 45c; Calgary pork sides, 39c; pork loins, 59c; beef loins, 49c; beef hips, 45c; beef chuck, 35c; side bacon slabs, home style cure, 49c. Frozen food lockers for rent. Hi-Way Super Market, 8-2662, 9 a.m. to 9 p.m.

NEW GAS COMBINATION RANGE, $239.95. Kelvinator 8 cu. ft. refrigerator, $149.95. Used Bendix automatic washer, $150. Used Bendix automatic dryer, $125. Used washers, $19.95 up. Used radios, $10 up. See our window. Kent's Ltd., 742 Fort. 3-7104.

READY-MIXED CONCRETE
Delivered 6 days a week. Complete estimates made by one of our salesmen.
BUTLER BROTHERS SUPPLIES LTD.
3516 Quadra St. Phone 3-6911
Keating Crossroad. Phone Keating 90.

ADDING MACHINES, CASH REGisters, scales, power meat saws, tenderizers, slicers, etc. C G Owen & Son, 939 Johnson, 3-9553.

28X MISCELLANEOUS FOR SALE

SAVE MORE AT THE
BAY
TRADE-IN SALE

Philips Radio-Phonograph Combination	$49.50
Admiral Radio-Phonograph Combination	$39.50
Philips (made in Holland) All Wave, De Luxe Radio	$39.50
Chisholm 3-speed Combination	$99.50
Coleman Oil Space Heater	$49.50
30" Electric Range, 6-month guarantee	$199.50
Acme Oil Range, Cyclos burner	$150.00
40" Frigidaire De Luxe Automatic Electric Range	$249.50
Hoover Apartment Washer	$79.50
McClary Refrigerator	$125.00
G-E Refrigerator with one-year guarantee	$225.00
Kelvinator, 8 cu. ft.	$169.00
Kelvinator	$125.00
Gas Automatic Hot Water Tank, New (slightly damaged)	$109.50
30-gallon Electric Hot Water Tank. (Guaranteed)	$79.50
17" TV, table model. Perfect condition	$149.50
Fleetwood 3-speed Record Player. Self-amplifying	$24.95

HUDSON'S BAY COMPANY
Used Appliances, Third Floor

MAYNARD'S AUCTIONEERS
WE BUY AND SELL ALMOST ANYTHING.
FULL APPRAISALS.
NO OBLIGATIONE
4-5921 4-1621

WOMEN'S SHOES $1
Buy One Pair Regular Price
Get Extra Pair, Only $1
STYLERITE SHOES
1404 DOUGLAS (Under the Big Canopy at Johnson) 5-3613

LIONEL ELECTRIC TRAIN IN EXcellent condition. Smoking "steam" engine, gang car, six other cars, whistle, 30 sections of track, switches and other extras. Complete, $85. Phone 2-8624 after 4 p.m.

CHEST OF DRAWERS; MAGAZINE rack; kitchen cabinets, two 4-foot sections; carpenter's books, refrigerator, 9.1 cu. ft.; chesterfield, $10; radio; '36 and '52 cars; leather jacket. 3-4537

WHITE DROP-LEAF TABLE AND four chairs; baby car seat; brown leather rocking chair; nylon snow suit, five years, as new; fishing reel, two-burner hotplate, etc. 4-0909.

RICHARDSON - WILCOX TILT-IN garage door, No. 85 8'x7' with all fittings. New condition, $50; also pair of sash windows and frames, approximately 3'9" x 2'2". Reasonable. Phone 3-6316, Sunday.

HIGHEST QUALITY MASTER painter's flat wall paint interior undercoat $3.95 gal. International Paints (Western) Limited 711 View Street Victoria B C

DON'T GET CAUGHT IN THE draft! Keep warm and cosy with plastic storm window sheeting, from your hardware dealer or Industrial Plastics, 580 Johnson.

GREAT SPORT TARGET SHOOTing with a .22 cal. pistol or revolver. Best selection in town at all prices. Call in at Robinson's, 1307 Broad. 3-6212.

HALF-PRICE SALE—ALL SWEATers, cardigans, woollen skirts, complete stock of knitted goods, etc., on sale at half price. Fair Isle Knitters, 707 Johnson.

MATCHED SET OF SPALDING Par Flight golf clubs with Bagboy cart, McGregor selector bag; 10 irons, 3 woods, for left-hand player. Like new. $175. 9-2512.

GUARANTEED REBUILT VACUUM cleaners. All makes at special prices A.B.C. Electric, 809 Fort. 4-3113

FOR SALE—THOR ELECTRIC washing machine, $50. Simmons "Hide-a-bed" lounge, $35. Both in good condition. 4-8456.

RED COMET FIRE control systems. Complete automatic protection. Home and business guaranteed. Phone 9-2721.

IF YOU PAY FOR PROTECTION—get it! There is no substitute for Fibreglas on boat hulls. Industrial Plastics, 580 Johnson

TWO PAIRS OF SKATES, SMALL boy's C.C.M. tubes, size 12; small girl's white figure skates, size 11. Like new. 9-3559.

FOR WATERPROOF TARPAULINS See VICTORIA TENT & AWNING
831 Balmoral Road Dial 2-3215

FIBREGLAS YOUR TABLE TOP, drainboards, doors, etc. Easy for the amateur. Surfacing Products, 845 Yates Street.

SPECIAL POTATOES, No. 1, $3.29 100 lbs., white cookers. Shop Outdoor Super Market, 3475 Quadra. Open every night till 10

LADY'S ALASKA MOUTON ¾ coat. Excellent condition, up to date style. Phone 4-4560 before 9 a.m. or after 5 p.m.

2½ ROLLS BATTLESHIP LINOleum, brown, A-gauge; 1,100 Armstrong linoleum tile, yellow. What offers? 2-5706

WONDERFUL BARGAINS, WALnut bedroom suite, large wing chair, Frigidaire refrigerator, Limoges dinner set. 4-6947.

6-PIECE DINETTE SUITE, LIGHT in color; also RCA record player. Both good condition. 8-2735.

LARGE CROCK, CARPET SWEEPer, 150 lbs. of clean rendered fat. 9-2606

PAYETTE I 35-M.M. CAMERA, f2.8, hood, filter, flash. $35 or trade for portable typewriter. 4-6050.

MOLESKIN COAT, $15; FRENCH mole cape, $12. Both medium size and good condition. 3-1917.

DISCONTINUED WALLPAPER lines, half price. Sherwin-Williams Store, 1314 Douglas Street, 4-3013.

ELECTRIC RANGE, AUTOMATIC, new condition, $85. Connor washer, $55, delivered. 5-2070.

HOME-CURED SLICED SIDE BAcon, 39c half pound. Hollingworth Quality Meats, 1501 Haultain, 4-1832.

GIFTS GALORE IN THIS STORE. Domestic Sales, 28 Burnside West, 3-3512. Open every Friday night.

USED CAMERAS
VICTORIA PHOTO SUPPLY LTD.
1015 Douglas Street Phone 3-3243

DOOR CLOSERS REPAIRED. Price's Key Shop 847 Fort St. 4-6221

SALES—GOOD FAMILY CLOTHING, shoes, dishes. Thrift Shop 214 Menzies.

FOR THE BEST CHICKENS AND turkeys in town Stuart's Meat Market, 1402 Douglas. 3-9213

FILING EQUIPMENT, STEEL safes and cabinets J R Pipes Business Systems Trounce Alley

WE CAN SUPPLY WRINGER rolls for most washers in 1 day. Taylor & Co 816 Fort 4-3021.

GREY PERSIAN LAMB COAT, full length in excellent condition. 3-5103.

BEEF BY SIDE OR QUARTER; hogs, half or whole; good for locker. Sell reasonably. 3-9005.

FOR ARTISTIC FLORAL DISPLAY use a copper bowl by Peter, $4.95. Hudson's, 2248 Oak Bay, 4-1569.

VOIGTLANDER VITESSA L CAMera. Best offer. 5-4519.

CHILDREN'S SHOES FITTED AT home. Foot Prince, 4-0323.

SKIS, BOOTS, POLES, SKI-TOGS. Peetz Tackle, 574 Johnson. 3-3632.

28X MISCELLANEOUS FOR SALE

FOR PICTURE FRAMING DIGGON'S

WATCHES, JEWELLERY, RELIGious items. F. Paone, 841 Fort. 4-5058.

BROWN SQUIRREL FUR COAT, $50; red fox neckpiece, $30. 2-9724.

SIX PIECES NEW 5-PLY FIR 4'x8', $3 each. 8-2635.

UNDERWOOD TYPEWRITER, FAIR condition, reasonable. 3-8388.

FAWCETT TORRID OIL SPACE heater, excellent condition, $50. 3-6070.

USED WASHING MACHINE FOR sale, good condition. 5-5480.

MAN'S TWEED OVERCOAT, clothing and shoes. 9-2606.

ELECTRIC RANGE AND REFRIGerator for sale. Reasonable. 9-2757.

FOLDING VEE 20' ANTENNA, $20. 2-4564.

9' X 5' MAHOGANY POOL TABLE with all accessories. 4-3727.

FOR RUBBER STAMPS DIGGON'S

29 WANTED MISCELLANEOUS

WALLY GRAY
Pays Cash for Used Furniture
2 1631

WANTED — GOOD USED RIFLES, cash or trade, at Robinson's, 1307 Broad. 3-6212.

GOOD BOOKS ALWAYS BOUGHT
HAUNTED BOOKSHOP
845 Fort Street 2-1427

WE BUY SELL CAMERAS, RAdios, trunks, etc. Give us a call Island Trading. 4-5354

GOOD USED SET GOLF CLUBS with bag. Give description, price. Victoria Press, Box 219.

WANTED — H. O. MODEL RAILway, locomotive and equipment. 7-1141.

WANTED — BICYCLE FOR GIRL aged 7. 3-8667.

WANTED — WEIGHT-LIFTING SET. Phone 9-3453.

CUB UNIFORM, SIZE 8; BOY'S skates, size 1. 7-2490.

RADIO COMBINATION, LATE model. 2-5816.

TWO RUGS, 9x12 OR LARGER. Evenings, 2-7724.

CARPETORIUM BUYS GOOD USED rugs. 3-2861.

HIGHEST CASH PRICES PAID for good used clothing. 2-2814.

BOOKS? SELL THEM TO US ADELphi Book Shop. 822½ Fort. 5-1746

WANTED — USED FURNITURE Holland Bros. & Co 3-0913

WANTED, ½-H.P. ELECTRIC MOtor and table saw accessories. 2-1085.

30 SWAPS

1-H.P. 110/220 VOLT 3,400 RPM CAP. motor. Will swap for 8" tilt-arbor table saw, or chain saw. Phone 7-3061.

GIRL'S FIGURE SKATES, SIZE 3 for size 4-5. 7-2490.

SKILSAW, AS NEW, FOR BOAT. 7-2940.

31 PETS AND LIVESTOCK

HAVE YOU SEEN FEATHERLAND? A trained bird menagerie. 2-6 p.m. daily except Monday. 1848 Burnside West. 9-3051.

CANARIES, BUDGIES, CAGES. Bird Wonderland. 1611 Douglas. 2-6731.

NICE CATS AND OLDER KITTENS require good homes. CPL, 4-9692, or 4-6554, 10 to 5 p.m.

FOR SALE—1 RING-TAIL MONKEY and cage. May be seen at 2867 Colquitz Ave.

ALMOST NEW TOP-BRED BLACK Labrador pups, 9 weeks, reasonably priced to the right people. 7-3122.

FOR SALE—1 RING-TAIL MONKEY and cage. May be seen at 2867 Colquitz Ave.

LHASA APSO TIBETAN TEMPLE Dog puppies. Pet and show stock. 2339 Sooke Road.

THE GREATER VICTORIA DOG Obedience Training Club. 3-7908.

POODLE PUPS (REGISTERED). Dr. Hartmanshenn, Sidney 498 X.

FOR SALE, SINGING CANARIES. 2-0590.

31A POULTRY, HATCHING EGGS, ETC.

Kimberchiks Have a Record for Outstanding Performance

During the 5 years ending with 1955, Kimberchiks entered in the California Official Random Sample Laying Test averaged:

250 eggs per bird, based on the number of pullets at one week of age.

91.9% livability to about 18 months.
$5.58 income over feed costs.

Although this five-year record indicates very fine breeding, the real worth of Kimberchiks is how they perform on commercial poultry farms.

Because of their large early egg size, high production and good livability, Kimberchiks may well be the answer to more profitable operation for you. That's why we suggest you start some K-137 Kimberchiks and compare them under your own farm conditions with the birds you have previously raised. For available dates and further information, write to

Derreen Poultry Farm
AT
Sardis, B.C.
Associate Hatchery of Kimber Farms, Inc., at Niles, California
Phone 5051

H. & N CHICKS
For best results and larger profits, Heisdorff and Nelson Nick Chick Leghorns, Hamps, Leg-Hamp Cross, Austra-Whites, Barred Rocks and White Rocks. Order now.
KRIEGER'S HATCHERY LTD.
Aldergrove, B.C.
Phone Aldergrove 3831

POULTRY EQUIPMENT? ASK our Poultry Specialist for suggestions and advice. See Scott & Peden Ltd. 4-7181 506 Cormorant Street

WANTED — LIVE FOWL AND roasters. Top prices. Weighed at your place. 8-1182 or 8-2683

31B HORSES

MINK FARMER NEEDS HORSES etc. Phone anytime. 8-3085.

MINK FARMER NEEDS HORSES, etc. Phone anytime. 8-3085.

3½-YEAR-OLD QUARTER HORSE, Gelding. Phone 8-2167.

31F DOGS

POODLE PUPS (REGISTERED). Dr. Hartmanshenn, Sidney 498X.

REGISTERED LABRADOR PUPpies for sale. Phone 8-1686.

WANTED—YOUNG MALE DACHShund. 2-4880.

3 CATS

NICE CATS AND OLDER KITTENS require good homes. CPL, 4-9692, or 4-6554, 10 to 5 p.m.

31L CAGE BIRDS and AVARIES

HAVE YOU SEEN FEATHERLAND? A trained bird menagerie, 2-6 p.m. daily except Monday. 1848 Burnside West. 9-3051.

CANARIES, BUDGIES, CAGES. Bird Wonderland. 1611 Douglas. 2-6731.

31X MISCELLANEOUS LIVESTOCK and FEED

FARM EGGS — WHOLESALE. Heatherlee Farm, Downey Road, Sidney. Phone 331X.

34 HOTELS

ROOMS BY DAY, WEEK OR month. Permanent, transient. Reasonable rates, with or without meals, phone, hot and cold water in every room, T.V. lounge. James Bay Hotel, 270 Government. 4-7151.

BEVERLEY HOTEL
In city centre moderate rates transient and permanent guests housekeeping rooms TV in lounge 724 Yates Phone 4-0611

PENSIONERS, WORKING MEN, clean housekeeping rooms, steam heated. Low rates, Brunswick Hotel, 545 Johnson Street.

THE GLENSHIEL, 606 DOUGLAS. A residential hotel providing every comfort for elderly people. 3-4164.

34 HOTELS

ROOMS $10.00 WEEKLY
Lots of hot water and heat. Telephone and elevator service. Warm comfortable, fireproof. Just a few available now.

ROYAL OLYMPIC HOTEL
Johnson at Douglas Phone 4-1187

Ritz Hotel, 710 Fort St.
FURNISHED APARTMENTS AND ROOMS 3-1021
Elevator Service Permanent Transient

GLEN COURT HOTEL
$7 a week up. 707 Blanshard St.
Phone 4-2225

34B COTTAGES AND CAMPSITES

WANT TO RENT COTTAGE, SHAWnigan Lake, one month, July or August. 5-5975.

35 BOARD AND ROOM

WILLOUGHBY GUEST HOME, Linden Avenue near Faithful. Vacancy for elderly couple, large front room, sunporch. Warm and comfortable, near bus. Excellent food, kindly care. Laundry. 5-5321.

GOOD ROOM AND BOARD FOR young working man. Home cooking. Near Jubilee Hospital 5-2832.

EXCELLENT ROOM AND BOARD; gentleman; private family. Good location. 4-5529.

ROOM AND BOARD IN PRIVATE home for business gent. Close to town. Victoria Press, Box 1234.

COMFORTABLE HOME WITH young couple, share double room, single beds. 5-1143.

WARM DOUBLE ROOM. EXCELlent full board. Refined. Central. 4-6841.

MIDDLE-AGED MAN FOR BOARD and room. Near Jubilee Hospital. $60 a month. 2-2615.

ROOM AND BOARD IN PRIVATE home for business gentleman. 826 Queens.

NICE HOME. TV. EXCELLENT meals. Young man. 1678 Freeman. 5-2983.

ROOM AND BOARD, WORKING young men. 4-6663.

JAMES BAY HOTEL 270 GOVERNment 4-7151.

SINGLE OR DOUBLE IN COMfortable home. Good board. 3-3136.

FEB. 1. WARM, QUIET, REFINED. Near St. Joseph's. 2-4933.

WARM, GROUND FLOOR — Elderly preferred. 4-3731.

TWO YOUNG MEN. HOME PRIVIleges. TV. 3-3516 evenings.

ROOM AND BOARD FOR 2 WORKing men, sharing room, twin beds. February 1 or now. 5-2532.

CRAIGMYLE 1037 CRAIGDARroch. Hot and cold water 4-0031

EXCELLENT BOARD, ROOM — Young man. 1120 McClure, after 4.

36 ROOM AND BOARD WANTED

FURNISHED SLEEPING ROOM, automatically heated, Oakland district. $20. 2-0784.

MOSS ST. MODERN FACILITIES, Owen 3-9353 or 2-9701.

WARM AND CLEAN SLEEPING room, near bus and park. 2-0656.

37 ROOMS TO RENT FURNISHED

OAK BAY, NEAR WATER. BEDroom, dressing room with private bath for business man. 4-0770.

FURNISHED ROOM, 1133 FORT Street. 4-3806.

ONE OR 2 ROOMS, USE OF KITchen. References exchanged. 3-4459.

38 HOUSEKEEPING ROOMS TO RENT FURNISHED

ACCOMMODATION IN MODERN apartment building for two responsible business girls. Five minutes from city centre. 2-4064.

TWO BRIGHT ROOMS, FURnished or unfurnished, 10 minutes from D.V.A. or Jubilee Hospital. 1503 Belcher Avenue.

AVAILABLE FEBRUARY 1, BEDsitting room, private bath and all housekeeping facilities. Foul Bay near Oak Bay. 2-1950.

LARGE ROOM WITH KITCHENette on Dallas Road. Rangette and refrigerator. Suit working couple. 3-2289.

HOUSEKEEPING ROOM. THREE minutes to town. Working man or pensioner. After 5. 958 Mason.

FURNISHED WARM ROOM, SINK, kitchenette, gas plate. $23. Ladies only. 1205 Fernwood, corner Fort.

CENTRAL—LARGE FRONT ROOM, sink. Bus. 1315 Yates.

LARGE ROOM SUIT WORKING man. 953 Balmoral.

REALLY NICE ACCOMMODATION, 5 minutes from city centre, Esquimalt, overlooking Victoria Harbor. 4-7333.

BRIGHT CLEAN ROOM, NEWLY decorated. 439 Superior.

ROOM AND KITCHENETTE. 1729 Oak Bay Avenue. 3-9241.

40 FLATS AND APARTMENTS TO RENT, FURNISHED

LOW WINTER RATES
At the San Sebastian and Victoria Courts, Gorge Road, two miles from the city centre on bus route. Rates by the week. Everything supplied except food, including maid service once a week. San Sebastian 3-9632; Victoria Court 4-9432

OAK BAY SOUTH — TWO-BEDroom suite available Feb. 1. Close to transportation. Garage included. Suitable for couple or two business girls. $67 per month.
Contact Rental Dept.
KER & STEPHENSON LIMITED
4-4127

FAIRFIELD, COMFORTABLE FURnished 1-bedroom suite for rent to party purchasing furniture. Electric stove, refrigerator, TV wired. Centrally located. To view phone 4-4560 before 9 a.m. or after 5 p.m.

VIEW APARTMENT, CRESCENT Road. Heating and light supplied. Adults only. Available Feb. 1. $37.50 per month.
PEMBERTON, HOLMES LTD.
1002 Government St. Phone 4-8124

HEATED 3 ROOMS AND BATH with car lot, refrigerator and every convenience for two quiet adults. $65. 3-6905.

ISLAND AUTO COURT
1, 2, 3 and 4 room self-contained units from $45 per month. Children's playground. 8-2151.

OAK BAY, NEAR BEACH AND BUS —Warm, clean suites. Weekly, $26.50 and $16.50, or monthly rates. Adults. 3-5411.

SMALL 2-ROOM SUITE, LIGHT, fuel and water. 440 Bay St. 4-3750 after 12.

FAIRFIELD, 1-BEDROOM SUITE, available Feb. 1. Will care for girl, 3-6 years. 4-3326.

DE LUXE, MODERN, BY DAY, week or month. Thunderbird Apts., 4-0632, 5-4761.

ONE OR TWO BUSINESS GIRLS to share modern apartment, centrally located. 2-4064.

2-ROOM SUITE, SINK, GROUND floor. Esquimalt. $45. 2-5339.

FAIRFIELD—TWO-ROOM SUITE, $55. Business lady. 2-4728.

TWO-ROOM SELF-CONTAINED suite. Everything supplied. 5-5078.

40A FLATS AND APARTMENTS TO RENT, UNFURNISHED

ROCKLAND AREA—Spacious modern two-bedroom apartment with large living room and fireplace. Separate dining room. Unsurpassed view. For immediate possession. No children. $140 per month. Phone owner, 2-3770.

AVAILABLE NOW — ATTRACTIVE bachelor suite, near the Jubilee Hospital. Consists of living room, dining space, cabinet kitchen with electric range and refrigerator, dressing room and Pembroke bathroom. Rent $67.50 per month. HAGAR & SWAYNE LTD., 4-0531.

BEACH DRIVE APARTMENT, close to Uplands and sea front. We offer ultra-modern 1-bedroom suite. Large living room, fully equipped with refrigerator and electric range. Rent $110 per month. Contact I. V. Saunders, Northwestern Securities of Victoria Ltd. 4-8054 or 4-9458.

RADIO PROGRAM LISTINGS

(These program listings are as supplied by the stations themselves and The Times is not responsible for last minute changes or other alterations.)

SATURDAY NIGHT PROGRAMS

(These program listings are as supplied by the stations themselves and The Times is not responsible for last minute changes or other alterations.)

	CKDA 1280 kc	CJVI 900 kc	CBU 690 kc	KIRO 710 kc	KOMO 1000 kc	CJOR 600 kc	CKWX 980 kc	
6.00	News Sport	News; Sports	NHL Hockey	Tom Harmon	Monitor	Easy Listening	News	6.00
6.15	Top 50	Back to Erin	NHL Hockey	Blue Serenade	Monitor	Easy Listening	Sports Desk	6.15
6.30	News; Top 50	Folk Songs of North America	NHL Hockey	Romance	Farm and Home Hour	Council of Women	News; Parade	6.30
6.45	Top 50		NHL Hockey	Romance	Farm and Home Hour	Parliament Hill	Parade of Hits	6.45
7.00	News; Top 50	Headlines	Organ Music	FBI in Peace and War	Monitor	Mart Kenney	News; Parade	7.00
7.15	Top 50	Road to Isles	Organ Music	FBI in Peace and War	Monitor	Mart Kenney	Parade of Hits	7.15
7.30	News Barn Dance	Cafe Continental	News	Jimmy Wakely	Grand Ole Opry	Brant Inn Orchestra	Enterprise	7.30
7.45	Barn Dance	Cafe Continental	Rhythm Pals	Jimmy Wakely	Grand Ole Opry	Brant Inn Orchestra	Press Gallery	7.45
8.00	News; Barn Dance	News; Weather	Halifax Theatre	U of W Basketball	Monitor	News; Talk	News	8.00
8.15	Island Barn Dance	Scandinavian Music	Halifax Theatre	U of W Basketball	Monitor	Showtime	Moods in Music	8.15
8.30	Island Barn Dance	Music of England	Hotel Downbeat	U of W Basketball	Monitor	Showtime	Moods in Music	8.30
8.45	Island Barn Dance	Music of England	Hotel Downbeat	U of W Basketball	Monitor	Showtime	Moods in Music	8.45
9.00	News. Memories	Good Old Days	Winnipeg Concert	U of W Basketball	Saturday Night Dance	Town Meeting	True Detective	9.00
9.15	Memories in Music	Good Old Days	Winnipeg Concert	U of W Basketball	Date	Town Meeting	True Detective	9.15
9.30	Memories in Music	Good Old Days	Winnipeg Concert	CBS Features	Saturday Night Dance	Town Meeting	Official Detective	9.30
9.45	Memories in Music	Good Old Days	Winnipeg Concert	Aviation News	Date	Town Meeting	Official Detective	9.45
10.00	News; Weather	News. Weather	News	World Final	Sleep No More	News	News	10.00
10.15	House Party	Hockey Review	Armdale Chorus	Weather	Sleep No More	Juke Box	Compass	10.15
10.30	News; Parade	Hockey Review	Moods in Music	Music Hall	Classics for People	Juke Box	Compass	10.30
10.45	Broadway Parade	Memory Lane	Moods in Music	Music Hall	Classics for People	Music; Sport	Chapel Chimes	10.45
11.00	News; Party	News; Sport	Hot Air	Music Till Midnite	News	News; Juke Box	News; Sports Desk	11.00
11.15	House Party	Memory Lane	Hot Air	Music Till Midnite	Classics	Juke Box	Date With Bob	11.15
11.30	House Party	Memory Lane	Hot Air	Music Till Midnite	Classics	Juke Box	Date With Bob	11.30
11.45	House Party	Memory Lane	Hot Air; News	Music Till Midnite	Classics	Juke Box; News	Date With Bob	11.45

SUNDAY PROGRAMS

	CKDA	CJVI	CBU	KIRO	KOMO	CJOR	CKWX	
8.00	News: Morning	News	News; Theme	Light and Life Hour	Comic Weekly Man	Wings of Healing	News	8.00
8.15	Top of Morning	Salvation Army	and Variation	Light and Life Hour	Comic Weekly Man	Wings of Healing	Salvation Army	8.15
8.30	Top of Morning	Salvation Army	Theme and Variation	Old-Fashioned	Dr. G. B. Barnhouse	Waltz Festival	Back to God	8.30
8.45	Top of Morning	Message of Life	Theme and Variation	Revival Hour	Dr. G. B. Barnhouse	Hebrew Christian	Back to God	8.45
9.00	News; Sports	News: Funnies	BBC News; Comment	Old-Fashioned	Gospel Hour	Frank and Ernest	News: Sunday School	9.00
9.15	Fred Waring	Funnies	Uncle Dan	Revival Hour	Religious News	British-Israel	Sunday School	9.15
9.30	Ames Bros.	PTA	Harmony Marbor	Hymns of Praise	Voice of Prophecy	Lutheran Hour	Voice of Prophecy	9.30
9.45	Ames Bros.	Parliament Hill	Harmony Marbor	Salt Lake	Voice of Prophecy	Lutheran Hour	Voice of Prophecy	9.45
10.00	News; Parade	News; Concert	Gardens; Weather	Tabernacle	Monitor	British Israel	Bible Institute	10.00
10.15	Broadway Parade	Sunday Concert	Just Mary	World Affairs	Monitor	Sunday Serenade	Bible Institute	10.15
10.30	Tides of Music	Sunday Concert	In His Service	Sunday Serenade	Monitor	Sunday Serenade	Bible Institute	10.30
10.45	Tides of Music	Sunday Concert	In His Service	Reading for Fun	Monitor	Serenade; News	Bible Institute	10.45
11.00	News. Church	Church Broadcast	Chamber Music	Symphonette	Monitor	Metropolitan	News	11.00
11.15	Church Service	Church Broadcast	Chamber Music	Symphonette	Monitor	Tabernacle	United Church	11.15
11.30	Church Service	Church Broadcast	Religious Period	New York	Music for	Metropolitan	United Church	11.30
11.45	Church Service	Church Broadcast	Religious Period	Philharmonic	Moderns	Tabernacle	United Church	11.45
12.00	News; Good Old Days	News. Mavis Trill	Bach Organ Music	Orchestra	Monitor	Metropolitan	News	12.00
12.15	Good Old Days	Music For You	Bach Organ Music	New York	Monitor	Cuckoo Clock House	Showtime	12.15
12.30	Bonnie Scotland	News. Weather	Capitol Report	Philharmonic	Monitor	Cuckoo Clock House	Hawaii Calls	12.30
12.45	Bonnie Scotland	Music For You	Capitol Report	Orchestra	Monitor	News	Hawaii Calls	12.45
1.00	News; Lombardo	Sports Review RCAF	Canadian Scene	What's New in Music	Monitor	Church of the Air	News; Music	1.00
1.15	Guy Lombardo	Sports Review RCAF	Canadian Scene	What's New in Music	Monitor	Four Square Gospel	House of Music	1.15
1.30	Eddie Fisher	Church of the Air	Critically Speaking	What's New in Music	Monitor	Nat. Church of Air	House of Music	1.30
1.45	Eddie Fisher	Church of the Air	Critically Speaking	What's New in Music	Monitor	Nat. Church of Air	House of Music	1.45
2.00	News; Hit Parade	Cuckoo Clock House	New York	Italian-U.S. Hour	Monitor	Call of China	Viewpoints	2.00
2.15	Hit Parade	Cuckoo Clock House	Philharmonic	Italian-U.S. Hour	Monitor	Bamboo Terrace	Viewpoints	2.15
2.30	Hit Parade	Classics in Song	New York	Italian-U.S. Hour	Monitor	Winter Serenade	Parade of Hits	2.30
2.45	Hit Parade	Classics in Song	Philharmonic	Italian-U.S. Hour	Monitor	Winter Serenade	Parade of Hits	2.45
3.00	News; Songs We	Woolworth Hour	New York	Sunday Serenade	Points of Interest	Woolworth Hour	News; Hits	3.00
3.15	Remember	Woolworth Hour	Philharmonic	Sunday Serenade	On the Line	Woolworth Hour	Parade of Hits	3.15
3.30	Norm Pringle Show	Woolworth Hour	News; Weather	Sunday Serenade	News; Meet	Woolworth Hour	Parade of Hits	3.30
3.45	Norm Pringle Show	Woolworth Hour	In Reply	Sunday Serenade	the Press	Woolworth Hour	Parade of Hits	3.45
4.00	News; Harmony	News; Drivers	UN on Record	Juke Box Jury	Monitor	Postcards in Melody	News; Hits	4.00
4.15	Harmony Highway	Sunday Drivers	The 4 Gentlemen	Juke Box Jury	Monitor	Postcards in Melody	Parade of Hits	4.15
4.30	Kiddie Kapers	Piano Portraits	Little Symphonies	Radio Workshop	Monitor	Hour of Decision	Parade of Hits	4.30
4.45	Kiddie Kapers	Piano Portraits	Little Symphonies	Radio Workshop	Monitor	Billy Graham	Parade of Hits	4.45
5.00	News; Western Hits	News; DJ for Day	Sunday Pops Concert	Hollywood Music	News; Monitor	Revival Hour	News; Hits	5.00
5.15	Western Hits	DJ for a Day	Sunday Pops Concert	Hall	Monitor	Revival Hour	Parade of Hits	5.15
5.30	Western Hits	Perry Como	Sunday Pops Concert	CBS Newsroom	Monitor	Revival Hour	Parade of Hits	5.30
5.45	Western Hits	Bouquet of Melody	Sunday Pops Concert	CBS Newsroom	Monitor	Revival Hour	Parade of Hits	5.45
6.00	News Sports	News; Sports	Pacific Playhouse	Our Miss Brooks	Monitor	News	News; S. Ross	6.00
6.15	Pres. for Pleasure	Mantovani	Pacific Playhouse	Our Miss Brooks	Monitor	Ukrainian Church	This Week	6.15
6.30	Pres. for Pleasure	Reg Stone	Organ Recital	Jack Benny	Monitor	Stairway to Stardom	Capital City	6.30
6.45	Pres. for Pleasure	Reg Stone	Organ Recital	Jack Benny	Monitor	Stairway to Stardom	Sports Desk	6.45
7.00	News; Wayne King	Headlines	CBC News	Johnny Dollar	Monitor	Stairway to Stardom	Music Hall	7.00
7.15	Wayne King	Capital City Com.	Review Speaker	Johnny Dollar	Monitor	Stairway to Stardom	Music Hall	7.15
7.30	Lawrence Welk	Southland Singing	Sunday Chorale	Gunsmoke	American Forum	Christ Church	Church	7.30
7.45	Lawrence Welk	Southland Singing	Sunday Chorale	Gunsmoke	American Forum	Christ Church	Church	7.45
8.00	Parliament Report	News. Weather	CBC Stage	Suspense	Monitor	Christ Church	Church	8.00
8.15	Perry Como	Enterprise in Action	CBC Stage	Suspense	Monitor	Christ Church	Church	8.15
8.30	Freddie Martin	Album of Favorites	CBC Stage	What People Think	Monitor	Gospel Hour	Family Theatre	8.30
8.45	Freddie Martin	Album of Favorites	CBC Stage	What People Think	Monitor	Gospel Hour	Family Theatre	8.45
9.00	News; Music	Encore	Winnipeg	Mitch Miller	Chapel Hour	News; City Mike	Treasury Agent	9.00
9.15	Music Memories	Encore	Symphony	Mitch Miller	Chapel Hour	Leisure Listening	Treasury Agent	9.15
9.30	Music Memories	Opportunity Knocks	Concert	Hour of Decision	Hour of Decision	Opportunity Knocks	The Shadow	9.30
9.45	Music Memories	Opportunity Knocks	Concert	Hour of Decision	Hour of Decision	Opportunity Knocks	The Shadow	9.45
10.00	News; Party	News. Weather	News	Hymns of Praise	News	News	News	10.00
10.15	House Party	Melachrino Strings	Favorite Novel	World Final News	Weather	Lighthouse of Hope	Music Dreams	10.15
10.30	House Party	Hour of Decision	Wesley's Ministry	World Vision	Catholic Hour	Lighthouse of Hope	Close of Day	10.30
10.45	Party; Sports	(Billy Graham)	Wesley's Ministry	World Vision	Catholic Hour	Interlude	Chapel Chimes	10.45
11.00	News; Party	News, Sports Final	20th Century	Face the Nation	Late News	Dreamstreet	News; Sports Desk	11.00
11.15	House Party	Journey into Melody	Masterpieces	Face the Nation	Album of Classics	Dreamstreet	Midnite Music	11.15
11.30	House Party	Journey into Melody	Masterpieces	Concert Hall	Album of Classics	Dreamstreet	Midnite Music	11.30
11.45	House Party	Melody; News	News; Weather	Concert Hall	Album of Classics	Dreamstreet; News	Midnite Music	11.45

MONDAY PROGRAMS

	CKDA	CJVI	CBU	KIRO	KOMO	CJOR	CKWX	
8.00	News; Sports	News; Breakfast Show	News; Wethr.; Sports	Clifford and Clark	News: Dial 1000	News	News; Sports Desk	8.00
8.15	Top O' Morn	Breakfast Show	Morning Music	News; Weather; sports	Dial 1000	Time and Tunes	Happy Go Lucky	8.15
8.30	News; Top O' Morn	News; Breakfast Show	Morning Music	David Valle	U.S. Presidential	Billy Browne	News; Lucky	8.30
8.45	Roving Reporter	Breakfast Show	Laura Limited	Howard Miller	Inauguration	Billy Browne	Happy Go Lucky	8.45
9.00	News; Lombardo	Mystery Melody	BBC News; Comment.	Wendy Warren	U.S. Presidential	Billy Browne	News; Lawrence Welk	9.00
9.15	Guy Lombardo	Book of Memories	Good Neighbor	Backstage Wife	Inauguration	Billy Browne	Lawrence Welk	9.15
9.30	Meet the People	Aunt Mary	Morning Concert	Helen Trent	Inauguration	Sammy Kaye	Lawrence Welk	9.30
9.45	Meet the People	Doctor Paul	Morning Concert	News	Inauguration	Sammy Kaye	Lawrence Welk	9.45
10.00	News; Cash Clues	News; Six For One	Morning Visit	Norah Drake	U.S. Presidential	News; Homemakers	News; Perry Como	10.00
10.15	Cash Clues; Quiz	Six For One	The Happy Gang	Ma Perkins	Inauguration	Homemakers	Perry Como	10.15
10.30	Cash Clues	'57 Time	The Happy Gang	Young Dr. Malone	Inauguration	Homemakers	Perry Como	10.30
10.45	Cash Clues	Song Shop	The Waltz	Our Gal Sunday	Inauguration	Homemakers	Perry Como	10.45
11.00	News; Lawrence Welk	News; Eddie Fisher	Radio Theatre	Right to Happiness	U.S. Presidential	News; Memory	News; Perry Como	11.00
11.15	Lawrence Welk	Top Tune Time	Kindergarten	Second Mrs Burton	Inauguration	Lane	Kate Aitken	11.15
11.30	Maple Leaf Junct.	Radio Theatre	Through the	Strike It Rich	NBC Bandstand	Mortimer's House	50-A-Day	11.30
11.45	Top 50	Lawrence Welk	Listening	Pat Buttram	NBC Bandstand	Mortimer's House	One Man's Family	11.45
12.00	News; Wthr.; Top 50	News; Music	Glass	News	News	News; Melodies	News; Weather	12.00
12.15	Top 50	Music For You	News; Showcase	Cecil Solly	Farm News	Kiddies' Karnival	Rhythm Pals	12.15
12.30	News; Sport	News; Weather	Farm Broadcast	House Party	Katherine Wise	Kiddies' Karnival	News; Rhythm	12.30
12.45	Top 50	Music For You	News; Weather	House Party	Katherine Wise	News; Around Home	Rhythm Pals	12.45
1.00	News; Great Hits	News; 50-a-Day	20th Century	Arthur Godfrey	Bill Goodwin	House of Music	News; Startime	1.00
1.15	Great Hits	Where Am I?	Masterpieces	Arthur Godfrey	Bill Goodwin	House of Music	Startime	1.15
1.30	Great Hits	Six for One	20th Century	Arthur Godfrey	Bill Goodwin	House of Music	Startime	1.30
1.45	Great Hits	Six for One	Masterpieces	Arthur Godfrey	Bill Goodwin	House of Music; News	Startime	1.45
2.00	News; Great Hits	News; Town	School	Arthur Godfrey	True Confessions	Take It Easy	News; Nina	2.00
2.15	Great Hits	Around Town Today	Broadcast	Arthur Godfrey	True Confessions	Take It Easy	Neighbor Nina	2.15
2.30	Great Hits	Around Town Today	News; Matinee	Chef Gino	Woman in House	Take It Easy	Neighbor Nina	2.30
2.45	Great Hits	Around Town Today	Matinee	Road of Life	Dr. Gentry	Take It Easy	57-Time	2.45
3.00	News; Pringle	News; Town	Matinee	Ruth Ashton	Five-Star Matinee	Take It Easy	News; Lombardo	3.00
3.15	Norm Pringle	Around Town Today	Matinee	Percy Faith	Five-Star Matinee	Take It Easy	Lombardo Time	3.15
3.30	Norm Pringle	Around Town Today	Favorites	Judith Lane	Hilltop House	House Party	Sammy Kaye	3.30
3.45	Norm Pringle	Around Town Today	Today's Music	Housewives	Pepper Young	House Party	Sammy Kaye	3.45
4.00	News; Pringle	News; Town	Today's Music	Housewives	Dial 1000	News; Teens	News, Hits	4.00
4.15	Norm Pringle	Around Town Today	Today's Music	Headin' Home	Bob Nichols	Theme For Teens	Parade of Hits	4.15
4.30	Kiddie Kapers	Rolling Home	King Solomon's	Headin' Home	Dial 1000	Theme For Teens	Parade of Hits	4.30
4.45	Kiddie Kapers	Rolling Home	Mines	Headin' Home	Dial 1000	Theme For Teens	Parade of Hits	4.45
5.00	News; Sheriff	News, Home	CBC News	Edward R. Murrow	Dial 1000	Hit Parade	News; Hits	5.00
5.15	The Sheriff	Rolling Home	Byline; Sports	Northwest Roundup	News	Hit Parade	Parade of Hits	5.15
5.30	News; Sheriff	Rolling Home	Sons of the Saddle	Northwest Roundup	Weather; Stocks	Hit Parade	Parade of Hits	5.30
5.45	The Sheriff	Rolling Home	Sons of the Saddle	Goss News	Elmer Peterson	Hit Parade; News	Parade of Hits	5.45

40A FLATS AND APARTMENTS TO RENT, UNFURNISHED

OAK BAY WATERFRONT—De luxe ground floor suite composed of two bedrooms, large living room with fireplace and modern cabinet kitchen. Unsurpassed sea view. Carport included. $140 per month.

OAK BAY, Willows—Large 5-room upper duplex available February 1. Heat included. Near beach and transportation. $85 per month.

CALEDONIA AVE. — Large 3-room suite equipped with gas range. Newly redecorated. Heat and electricity included. $70 per month.

ESQUIMALT—Comfortable 3-room suite available February 1. Oil space heater. No children. $45 per month.

GORDON APARTMENTS — City centre. New bachelor suite equipped with electric range and refrigerator. Wired for TV. $60 per month.

LELAND APARTMENTS—Bay and Douglas. One-bedroom and two-bedroom suites. Walking distance to town. $59.50 and $69.50 per month. See caretaker, Suite 10.

OAK BAY AVE.—Modern two-bedroom suite equipped with electric range and refrigerator. Carport and TV connection included. One child accepted. $100 per month.

PARK CREST APARTMENTS—At Beacon Hill Park bus stop near waterfront. Modern one and two-bedroom suites with electric range and refrigerator. $85 and $90 per month.

SHARLESTON APARTMENTS — Spacious new one-bedroom suite available February 1. Good bus service and near excellent shopping area. $85 per month.

VANMEARE MANOR — Large one bedroom suite for immediate possession. Electric range and refrigerator. Very convenient to town. $87 per month.

Contact Rental Dept.,
KER & STEPHENSON, LIMITED
4-4127

LELAND APARTMENTS — Bay and Douglas. One-bedroom and two-bedroom suites. Walking distance to town. $59.50 and $69.50 per month. See caretaker, Suite No. 10.
OAK BAY AVENUE — Modern two-bedroom suite equipped with electric range and refrigerator. Carport and TV connection included. One child accepted. $100 per month.
PARK CREST APARTMENTS — At Beacon Hill Park bus stop near waterfront. Modern one and two-bedroom suites with electric range and refrigerator. $85 and $90 per month.
Contact Rental Dept.,
KER & STEPHENSON LIMITED
4-4127

AVAILABLE FEB. 1 — GROUND-floor three-room suite, close to Beacon Hill Park. Laundry and storage facilities in basement. Suite in spotless condition. Rent $79.50 per month. Hagar & Swayne Ltd., 4-0531.

40A FLATS AND APARTMENTS TO RENT, UNFURNISHED

BACHELOR SUITE, Oak Bay. Spacious new building, $70.
DE LUXE 1-BEDROOM APARTMENT, all new, excellent TV, available now, $90.

QUESNEL APTS. Bachelor suite, $60.

YORK HOUSE, 2-bedroom apartment; walking distance; home-like atmosphere; fireplace, available now $100.

PACIFIC SHORES APTS. New de luxe 2-bedroom apartment, good location in Oak Bay, available now, $105.

HEDINGLEY APTS. Extra large 2-bedroom apartment; brand new, never been occupied. $120.
Brown Bros. Agencies Ltd. 1125 Blanshard St. 4-5741 or Jack Vaio, 3-0805.

4 ROOMS AND BATH NEAR Roundabout. Vacant. $55.
AND
Walking distance, 3 rooms and bath, electric stove, good district. Vacant. $57.
Phone 4-9305 Financial Survey Ltd. 1324 Government Street.

APARTMENT FOR RENT — VIEW St., close to Douglas. Has three bedrooms, living room, kitchen and bathroom. Possession February 1. Rent $57.50. Phone The Canada Trust Co. 2-8111.

NEW APARTMENT, SPACIOUS one-bedroom suite. Oil heat, T.V., car port, automatic washer and dryer. Adults only. $87.50. Suite 1, 1887 Oak Bay Ave. 5-4230.

ULTRA-MODERN BACHELOR APartment, electric stove and refrigerator. Private modern bathroom. Steam heat. Washroom facilities. $57. 2-3904.

SEACROFT APARTMENTS
1436 Beach Drive. 4-room suite. Lovely sea view. Available Feb. 1. Adults. $100 per month. See manager, suite 5.

NICE WARM FOUR-ROOM APARTment, large sitting-room with fireplace, electric kitchen, laundry facilities. Garage included. Price $95. 2-2846 or 3-5018.

DE LUXE FOUR-ROOM SUITE AND Murphy bed. Electric stove and refrigerator. Garage. 1675 Oak Bay Ave. Phone 3-1784.

MODERN, SELF-CONTAINED bachelor suite. Electric stove and laundry facilities provided. $45. Apply Suite 2, 410 Wilson Street.

BRENTWOOD—4 ROOMS, AUTOmatic heat; refrigerator, stove supplied; $60. V. C. Dawson, Sluggett Road. Keating 132-K.

1170 FORT ST.—BACHELOR SUITE, Murphy bed, electric kitchen, heated. Available Feb. 1. Apply to Suite 8 or 2-3308.

ATTRACTIVE, MODERN, ONE-bedroom apartment with view. Electric stove and refrigerator. 630 Gorge Road W. 3-2558.

CLOSE TO PARK AND BUILDINGS —Heated three rooms, bath, kitchenette, electric stove and refrigerator, $65. Adults. 2-4496.

40A FLATS AND APARTMENTS TO RENT, UNFURNISHED

SELF-CONTAINED THREE ROOMS. Heat and hot water supplied. St. Joseph's Hospital area. $65 month. Adults. 7-3172.

VERY CENTRAL, SMALL GROUND-floor suite. Would suit elderly couple. Heat not provided. Rent $35. Phone Johnston & Co. Ltd., 5-2471.

ESQUIMALT, THREE-ROOM SUITE, newly-decorated, close to transportation, schools and shopping. $32.50. 3-1980, 3-8873.

GROUND FLOOR SUITE — THREE large rooms and bath, private entrance, $45. 3-0144.

TWO-BEDROOM UPPER DUPLEX with kitchen range. Private entrance. $50. Phone 4-7548.

GROUND FLOOR, SELF-CONtained three rooms. Bath, near Buildings. $50. 4-6956, eves.

BRIGHT, SELF-CONTAINED, TWO-bedroom apartment, front and back entrance. 4-5519.

FOR RENT, 3-ROOM SUITE, 1974 Oak Bay. Heated, electric range and refrigerator. $70. 5-1093.

LANGFORD, UPSTAIRS TWO-BED-room suite, fully modern. Rent only $55. Adults only. 8-1729 or 8-1968.

CENTRAL—3-ROOM SUITE, MAIN floor, very warm. $65 month, including gas and light. 2-5694.

LARGE, CLEAN, 3-ROOM SUITE, $60. Electric range, heated. 1777 Bay Street, near Jubilee Hospital.

FAIRFIELD, UPPER DUPLEX— Heat, light, water included; gas range. Children welcome. $65. 2-4533.

MODERN BACHELOR SUITE WITH refrigerator and electric stove. 630 Gorge Road West. 3-2558.

THREE ROOMS, BATH, ENtrance, tenants' heat, stove. $46. Quadra district. 2-6997.

SIDE-BY-SIDE 1-BEDROOM TRIPlex, electric kitchen, oil heated, central. 4-0339.

THREE-ROOM MODERN SELF-contained suite, corner Fort and Moss St. $65. 5-4767.

WELL HEATED APARTMENT IN Oak Bay, $65 per month, 2 large rooms, small kitchen, sunporch and shower. 3-0480.

ROCKLAND AVE. 2-ROOM SELF-contained apartment. $70. Phone 5-2215.

THREE-ROOM APARTMENT — UPstairs, fully self-contained. Good bus service. Oak Bay. 3-8088.

AT LANGFORD, NEW 3 ROOMS, well insulated, new oil range. Rent $40. Vacant Feb. 1. 8-1840.

LARGE, WARM, 3-ROOM UPPER duplex for retired couple. Gas range. Fairfield. $60. 4-0387.

3-ROOM UPPER DUPLEX, CLOSE in. Vacant. $50 per month. Western Homes Ltd., 2-2157.

JAMES BAY—FOUR ROOM UPPER-duplex, $55 a month. 544 Simcoe. Phone 5-3168.

WARM, TWO-ROOM SUITE FOR lady. Gas range. Walking distance. 2321 Cook. 3-5222.

40A FLATS AND APARTMENTS TO RENT, UNFURNISHED

BACHELOR APARTMENT. ELECtric stove, refrigerator. 2-6617.

WATERFRONT APARTMENT, 3231 Beach Drive. $140. 4-7241.

3-ROOM STOVE CENTRAL $45. 5-1066

UPSTAIRS 3-ROOM SUITE WITH bath. Close to Bldgs. 3-9341 after 5.

3-ROOM APARTMENT, DOWNstairs, $40 month. 500 Boleskine Rd.

ATTRACTIVE MODERN, 2-BEDroom house, Oil-O-Matic. 3-2636.

40B FLATS AND APARTMENTS TO RENT Furnished or Unfurnished

THREE-ROOM SUITE, FURNISHED unfurnished. Upstairs. Gas range, fireplace in living room. No children. 2-3332. 1144 Pandora.

WARM TWO-BEDROOM APARTment, quiet, wonderful view of park and ocean. Few minutes walk to town. 3-0115.

THREE-ROOM UPPER SUITE, self-contained, garage. $47.50. 2-4158.

OAK BAY, 3-ROOM SUITE, GROUND floor. 5-2158.

THREE-ROOM SUITE, AVAILABLE Feb. 4. 2-8384.

LOTS OF SUITES FOR RENT. Rentals Unlimited, 1216 Broad.

GROUND FLOOR, NEWLY DECorated suite. 5-3203. 811 St. Charles.

41 FLATS and APARTMENTS WANTED, FURNISHED

FEBRUARY TILL JUNE — BUSIness girl requires one bedroom suite. Oak Bay preferred. Bathroom essential. 5-4020.

FURNISHED TWO-ROOM SUITE plus care for two children while mother works. 8-2172.

SMALL SELF-CONTAINED partly-furnished suite. Quiet lady. Reasonable rent. 5-3106, afternoons.

42 HOUSES TO RENT FURNISHED

OAK BAY—Spacious fully-furnished three-bedroom house, available February 1 for three months. $100 per month.

GORDON HEAD — Well-furnished two-bedroom bungalow on seafront available now for three or four months. Oil heat. Adults only. $100 per month.

JAMES BAY—Two-bedroom house, available shortly for five or six months. Near stores and transportation. $90 per month.

Contact Rental Dept.,
KER & STEPHENSON, LIMITED
4-4127

42 HOUSES TO RENT FURNISHED

LARGE HOUSE, PARTLY FURnished, 1924 Belmont Ave. A good family home. Nice district, rent $80 month. Apply Sunday at house, 12 noon till 5 p.m.

CITY'S MOST BEAUTIFUL HOME, expenses and rent free to French-speaking couple for care elderly gentleman. $40, board. 4-4935.

COSY, MODERN THREE-ROOM house with bathroom, oil heater. Beautiful view of lake. 5049 Prospect Lake Road. Phone 2-4072.

AVAILABLE — MODERN BUNGAlow. 8-2442.

COLWOOD, SMALL THREE-ROOM house with oil stove. 3-4701.

42A HOUSES TO RENT UNFURNISHED

CEDAR HILL — Modern two-bedroom bungalow, available February 1. Wired for electric range. Garage in basement. TV antenna included. $85 per month.

FAIRFIELD — Spacious three-bedroom bungalow equipped with range. Full basement and garage. Available now. $87.50 per month.

GLANFORD GARDENS—New two-bedroom bungalow for immediate possession. Full basement and garage. Automatic oil heat. $95 per month.
Contact Rental Dept.,
KER & STEPHENSON LIMITED
4-4127

FAIRFIELD—LARGE THREE-BEDroom house available now. Equipped with gas range. Automatic hot water. Garage in basement. $87.50 per month.
Glanford Gardens—New two-bedroom bungalow for immediate possession. Full basement and garage. Automatic oil heat. $95 per month.
Contact Rental Dept.
KER & STEPHENSON LIMITED
4-4127

ESQUIMALT ROAD—NEW 3-ROOM, side-by-side duplex, electric range and refrigerator, automatic oil heating; available Feb. 1; $65 per month.
Government Street—4-room, side-by-side duplex, coal range and hot-water furnace, garage; $65 per month.
THE B.C. LAND & INVESTMENT AGENCY LTD.
922 Government Street 4-4115

FAIRFIELD — MODERN LOWER duplex, plate-glass window, beautiful Olympic sea view, fireplace, TV room. Arborite, chrome kitchen, gas range, Pembroke bathroom. $95. Includes Oil-O-Matic heat, light and water. Adults. Feb. 15. 4-4000.

UPPER DUPLEX CLOSE TO BEAcon Hill Park. Consists of living room, bedroom, kitchen with gas range, Pembroke bathroom. Available Feb. 1 at $55 per month, including heat. Hagar & Swayne Ltd., 4-0531.

DUPLEX, 3 BEDROOMS, LIVING room, kitchen, dinette, automatic oil heat. Brand new, $110. 1643-45 Richardson, Northwest Homes. 5-2458.

42A HOUSES TO RENT, UNFURNISHED

FOR RENT, MODEST FOUR-ROOM house, one bedroom. Suit couple with one child. $49.50. Vacant. Phone Johnston & Co. Ltd., 5-2471.

THREE-ROOM SIDE-BY-SIDE DUplex, $45. Stoves and hot water supplied. Esquimalt Lagoon. 8-3095.

TWO BEDROOMS, LARGE KITchen and living room. Close to town. 2-7449.

ATTRACTIVE SIDE-BY-SIDE TRIplex, 1106 Hilda and Cook. Vacant Feb. 1. Phone 3-9824.

ATTRACTIVE, MODERN, UNFURnished two-bedroom house. Oil-O-Matic. 3-2636.

TWO-FAMILY RESIDENCE, TWO acres, orchard. $75. Central Saanich. 3-0327.

FOUR ROOMS, MODERN, ELECtric; furnace in basement. 4-9594.

SEVEN-ROOM HOUSE, NEAR town. Apply 2100 Cook. 3-3378.

THREE-BEDROOM BUNGALOW, full basement; $75. 3-9279.

QUADRA-HILLSIDE AREA, 8-ROOM unfurnished house. $80. 3-4981.

43 HOUSES WANTED TO RENT FURNISHED

CAREFUL COUPLE, NO CHILdren, wants completely furnished house (including linen, dishes, etc.), 2 or 3 bedrooms, oil heat, minimum 3 years, within 10-mile circle, piano appreciated. Phone Sidney 375M, or write to Victoria Press, Box 1148.

WANTED TO RENT, UNFURnished, on year's lease with option to buy—Older style house in Oak Bay, two-three bedrooms, preferably near avenue shopping centre. Call 4-1845 after 6 p.m.

43A HOUSES WANTED TO RENT, UNFURNISHED

WANTED, LARGE UNFURNISHED house, three bedrooms, with separate self-contained suite. Double plumbing imperative and ranges appreciated. Required by March 10 by government employee. Can supply references and willing to pay any reasonable rent. Victoria Press, Box 1225.

TWO-BEDROOM HOUSE, UNFURnished, by Feb. 15. Three adults. 2-6480.

44 HALLS, STORES and OFFICES TO RENT

OAK BAY AVENUE — Small, modern store with living quarters at rear. Available now. Owner will lease.

Contact Rental Dept.,
KER & STEPHENSON, LIMITED
4-4127

FOR RENT OR LEASE—MODERN new building, High Quadra shopping centre, 36'x40' frontage, off-street parking. $225 per month. Available in two months. Apply Victoria Press, Box 1230.

OFFICES ON YATES STREET, also two stores on Douglas. Parking provided. Reasonable rent. Apply J. Burridge, F. N. Cabeldu Ltd. 3-7174, eves., 4-2164.

YARROW BUILDING — OUTSIDE office containing approximately 350 square feet. Full cleaning service, light and heat. $65 per month. The Royal Trust Co., 3-4126.

DOUGLAS STREET STORE FOR rent, only $125 per month. In 2000 block. Brand new and easy parking. Phone 3-0248, for information.

USE WARM CLUBROOM, OCCAsional meetings, school clubs, etc. Low rental. Victoria Press, Box 217.

CORNER STORE, QUADRA AND Tolmie, $40. Brown Bros. Agencies Ltd., 1125 Blanshard St. 4-5741.

MODERN OFFICES
Stobart Building, 745 Yates. Elevator and janitor service. 4-5541

TRY NEWSTEAD HALL FOR SIZE, every convenience. 5-5529, any time.

900 FEET OF WAREHOUSE SPACE with plumbing. Phone 2-3161.

734 FORT STREET, OFFICE FOR rent. 360 sq. ft., light and heat. $60

MODERN STORE, 18x70; 833½ Fort Street; March 1. 7-3036.

CORNER SUITE, 900 SQ. FT. Central Building, 620 View. 3-1613.

45 MISCELLANEOUS TO RENT

TO RENT—THREE LARGE GREENhouses. Phone 7-1910 after 3 p.m.

47 CARS FOR SALE

QUALITY CAR SALES LTD.

56 BUICK Super Convertible, Dynaflow transmission, radio, heater, showroom condition, 11,000 miles. Down $1300
56 DODGE Hardtop, coral and dove grey, push button automatic transmission, radio, heater, only gone 5,700 miles. Down $945
54 PLYMOUTH Savoy Sedan, overdrive, radio, heater. Down $545
55 CHEVROLET ½-Ton Pickup. Down $499
53 CHEVROLET Convertible, radio, heater. Down $575
51 OLDSMOBILE Hardtop Rocket "88." Down $495
54 BUICK Special Hardtop, Dynaflow transmission, radio, heater. Down $825
52 CADILLAC "62" Sedan, fully equipped. Down $835
51 AMERICAN PONTIAC Convertible, custom upholstery. Down $425
48 STUDEBAKER Land Cruiser Sedan with overdrive. Down $185
51 LINCOLN Sedan, automatic, radio, heater. Down $345
52 AUSTIN A40 Sedan, immaculate condition. Down $195
49 AUSTIN A40 Sedan. Down $125
53 PONTIAC Tudor Hardtop, fully equipped. Down $525
51 PLYMOUTH Station Wagon, radio, heater, gone 40,000 miles in lovely condition. Down $475
53 CHEVROLET Sedan, one owner. Down $475

MANY OTHERS TO CHOOSE FROM
Come in, look around. See Hank Nielson or Bernie Nicholls

1030 YATES 5-4622
TRADE UP OR DOWN
Open Evenings Till 9 p.m.

844 FORT STREET
WE'LL BEAT ANY DEAL ON THIS PAGE

53 Austin A40 Sedan	$795
53 Studebaker Lowboy	$1,495
42 Dodge Station Wagon	$295
47 Oldsmobile Hydramatic	$495
47 Packard Sedan	$395
52 Pontiac Automatic, radio	$1,295
50 Willys Station Wagon	$495
41 Chevrolet Sedan	$125
48 De Soto Sedan	$100
53 Chevrolet Pickup	$995
47 Ford Panel	$395
51 Ford 1-Ton, cab over	$495
55 Mercury 1-Ton Express	$1,895
51 Morris Panel	$750
51 Fargo Panel	$695
52 Morris Panel	$295
50 Ford Thames (2), each	$195
51 Morris Van	$450
48 Ford Panel	$395
47 G.M.C. 5-Ton	$250
51 Ford Panel	$495
51 Mercury 5-Ton, cab and chassis, saddle tanks, fifth wheel	$1,895

MOONEY & SONS
844 Fort St. Phone 3-3027
INTERNATIONAL TRUCK DEALER
Cars - Trucks - Tractors
Fritz Homan — Ted Washington
Angus McDonald — Russ Bird

47 CARS FOR SALE

TRUCK SALE
TRADES ON THE AMAZING
Volkswagens
PANELS AND PICKUPS

49 G.M.C. ½-Ton Panel $295
51 CHEVROLET ½-Ton Panel, bench seat $495
56 FORD Fairlane Ranch Wagon. Automatic, with radio, heater. A low-mileage beauty $2795
52 MERCURY ½-Ton Pickup. Heavy duty $895
51 MERCURY ½-Ton Panel $595
51 FARGO ½-Ton Panel. Very good mechanically $595
52 AUSTIN ½-Ton and canopy $450

MANY OTHER CARS AND TRUCKS TO CHOOSE FROM

TRANSPORTATION SPECIALS

50 Austin A40 Sedan	$235
47 Austin "10" Sedan	$195
50 Austin "Countryman"	$195
37 Studebaker Sedan	$75

SPEEDWAY MOTORS
951 YATES STREET 5-2415
OPEN TILL 9 P.M.

OFFERS

Plainly marked on the envelope "Offer for Vehicle L-163," will be received by the undersigned up to noon, February 1, 1957, for a 1954 Chevrolet 2-door sedan, Model 1211, Ref. No. L-163, located "as is and where is" at Morrison Motors, 909 Yates Street, Victoria, B.C.

Licence and registration are not included and it is a condition of sale that all government identification be removed from the vehicle.

To view this vehicle contact Morrison Motors Ltd., 909 Yates Street, Victoria, B.C.

The successful offer will be subject to S.S. Tax and the highest or any offer will not necessarily be accepted.

CHAIRMAN,
PURCHASING COMMISSION,
PARLIAMENT BUILDINGS,
VICTORIA, B.C.

BROWNE - WILKINSON
New and Used Cars
AUTO SALES LTD.
847 Yates Street 2-7411

'52 JAGUAR MK V
Fully-equipped luxury 4-door sedan, low mileage, first-class condition, one owner. See this excellence of British craftsmanship.
$1975

52 STUDEBAKER STARLIGHT COUPE	$1,095
55 DODGE REGENT	$2,050
50 CHEVROLET SEDANETTE	$825
51 PONTIAC SEDAN	$950
51 AUSTIN SEDAN	$395
50 PONTIAC SEDAN	$845
49 MONARCH COACH	$750
49 CHEVROLET SEDAN	$435
47 FORD SEDAN	$135

MANY OTHERS FROM $75
Daddy Ganner
Art Williams - Ted Wilkinson

BRITISH AUTO CENTRE
971 YATES 2-8141

GENUINE LIQUIDATION SALE
NOW IN PROGRESS
EVERYTHING MUST BE SOLD INCLUDING
30 NEW AND USED CARS
2 BRAND NEW SPRITE TRAILERS
To Sleep Four
Luxuriously Equipped
Including Refrigerators
REPAIR SHOP EQUIPMENT
OFFICE FURNITURE AND EQUIPMENT
NO REASONABLE OFFER REFUSED

$2795
'56 BUICK SPECIAL
4-DOOR SEDAN, 2-TONE
STANDARD TRANSMISION
POWER STEERING
RADIO, HEATER
LOW MILEAGE
VERY CLEAN CAR
695 SNOWDROP, TURN OFF BURNSIDE AT BISCOE

FOR SALE—CADILLAC
1956 Sedan—Model No. 6219
Eight Cylinders—Hydramatic Transmission—Fluid Change—Radio—Air-Conditioned
Color—Pearl Grey
One-owner Car—Low Mileage—Perfect Condition
Apply: THE CANADA PERMANENT TRUST COMPANY
714 Fort Street Phone 4-9378

MUST SACRIFICE
1955 Zephyr Zodiac. Economy plus luxury. Equipped with custom radio, windshield washers, whitewalls, driving lamps, many other extras. Beautiful black. 17,771 actual miles. A-1 condition. Privately owned. No dealers. Trade and terms. 3-8223 after 5 p.m.

A GOOD BUY
1953 Mercury four-door Sedan, two-tone, custom radio, all modern accessories. Immaculate condition. $1,550. View at
DIXON BROS. GARAGE
Phone 4-6923

1956 DODGE REGENT V-8 4-DOOR Power Fleet sedan. Fully equipped, dual exhausts. Beautiful pink and heather sport tone. Immaculate condition, very low mileage. Owned and driven by service manager. 3-5354.

SPECIAL
1955 Studebaker Champion Lowboy, Radio, heater and overdrive. 1943 Pontiac sedan, $150. Chet Dowman's Service Garage, 724 Johnson. 3-1411; eves. 5-4897.

ONE OWNER — 1954 METEOR Special Niagara; radio and heater. This car is in A-1 shape. Very low mileage. $1,750. 4-2339.

1951 CHEVROLET POWER GLIDE; very clean; second owner; 6,000 miles on engine and transmission. Must sell. Best offer accepted. 9-4456.

1951 STUDEBAKER CHAMPION—Moving to U.S.A., best price over $700. 949 Southgate. 5-2627.

1936 HUPMOBILE WITH HEATER. In running condition. Highest offer. Phone 2-6977.

'56 NASH METROPOLITAN, ONLY 5,300 miles, top condition. $1,475 or nearest offer. Phone 2-0687.

A CLEAN '47 BUICK SUPER SEdanette. New rings, valve grind, etc. 3-4957.

1956 PLYMOUTH SUBURBAN— Heater, defroster, new car warranty, $2,795. 684 Kenneth. 9-3383.

'55 VOLKSWAGEN, OUTSTANDING condition, leather upholstery, one owner. $1,450. 4226 Quadra. 9-2095.

MRS. JOSEPHINE BOWMAN, 735 Queens Avenue.

1934 FORD, IN GOOD RUNNING condition. What offers? 5-2609.

'49 MERCURY, NICE SHAPE, REASonable offers considered. 2-2853.

1949 PLYMOUTH, WITH RADIO, heater, etc. Only $695. 2-7649.

1953 BUICK, $600 DOWN. PHONE 4-7531.

47 CARS FOR SALE

MORRISON'S REAL USED CAR SALE CONTINUES!

FRESH STOCK JUST TRADED-IN ON OUR SALE SPECIALS AND ON 1957 CHEVROLETS AND OLDSMOBILES!

FREE 1957 LICENCE WITH EVERY USED CAR AT MORRISONS

DEAL NOW FOR THE BEST DEAL

56 Chevrolet Sedan. Heater. REG. $2,195 — $1986
55 Chevrolet Sedan De Luxe V-8. Radio, heater. REG. $2,095 — $1975
55 Pontiac Sedan. Heater. REG. $1,995 — $1823
54 Meteor Hardtop Coupe. Automatic transmission, radio, heater. REG. $1,895 — $1749
54 Chevrolet Sedan De Luxe. Powerglide, radio, heater. REG. $1,845 — $1745
55 Chevrolet Sedan. Radio, heater. REG. $1,745 — $1625
55 Chevrolet Sedan. Heater. REG. $1,695 — $1595
54 Ford Station Wagon. Radio, heater. REG. $1,695 — $1620

30-DAY EXCHANGE

52 Cadillac Sedan. Hydramatic, power steering, radio, heater. REG. $2,595 — $2374
56 Meteor Coupe Hardtop Power Pack, radio, heater. REG. $2,695 — $2592
54 Oldsmobile Sedan Super Hydramatic, power steering, power brakes, radio, heater. REG. $2,545 — $2389
53 Cadillac Coupe Convertible. Hydramatic, radio, heater. REG. $3,195 — $2895
55 Oldsmobile Coupe Hardtop Super Hydramatic. Heater. REG. $2,995. — $2790

NO MONTHLY PAYMENTS UNTIL MARCH 7

53 Chevrolet Bel Air Sedan. Heater. REG. $1,495 — $1374
54 Chevrolet Sedan Heater. REG. $1,595 — $1479
54 Chevrolet Sedan. Heater. REG. $1,595 — $1472
55 Chevrolet Coupe. Heater. REG. $1,595 — $1525
53 Chevrolet De Luxe 2-Door. Heater. REG. $1,545 — $1395
54 Chevrolet Sedan. Heater. REG. $1,575 — $1442
51 Oldsmobile "98" Sedan. Hydramatic, Radio, heater. REG. $1,595 — $1376
53 Morris Minor Sedan. Heater. REG. $795 — $727
51 Ford 2-Door. Radio, heater. REG. $895 — $779

MORRISON'S PAY MORE IN TRADE and look how you Save on these prices COMPARE

53 Ford 2-Door Custom. Radio. Heater. REG. $1,495 — $1300
53 Pontiac 2-Door. Radio, heater. REG. $1,395 — $1271
53 Plymouth Sedan. Heater. REG. $1,395 — $1243
53 Chevrolet Sedan. Radio, heater. REG. $1,395 — $1191
53 Pontiac Sedan. Heater. REG. $1,345 — $1225
51 Oldsmobile "88" Sedan. Hydramatic, radio, heater. REG. $1,295 — $1180
51 Ford Sedan. Automatic transmission, radio, heater. REG. $1,095 — $888
51 Studebaker Sedan. Overdrive, radio, heater. REG. $1,075 — $875
49 Plymouth Sedan. Heater. REG. $695 — $527
49 Dodge Coupe. REG. $645 — $525
49 Ford Sedan. Radio heater. REG. $645 — $499

SIMILAR SAVINGS IN USED TRUCKS at Victoria's Busiest Dealer

MORRISON Chevrolet - Oldsmobile LTD.
940 YATES 3-1108
Chevrolet - Oldsmobile Cadillac

'54 FORD CUSTOMLINE HARDTOP—Bermuda blue, radio, heater, automatic transmission, whitewalls, safety kit, etc. 8,300 actual miles. This is a one-owner car in immaculate condition. $2,595. 2-1070.

1947 CHRYSLER WINDSOR, FLUID drive, sound, quiet, good looking, in perfect condition every way. Bargain for... from owner, not dealer. Can finance. $685. 3-3085.

1953 PLYMOUTH 4-DOOR SEDAN. 15,000 miles, two-tone blue, turn signals, heater, air conditioner. Excellent condition. Can be financed. Phone 9-4897.

1947 AUSTIN SEDAN, HEATER, $150. 456 Sturdee Street. 3-3895.

EMPRESS MOTORS

JANUARY CLEARANCE SALE

INCLUDES FREE LICENCE

"GOODWILL CARS"

'56 MODELS, ONE OWNER

56 BUICK Roadmaster Riviera Coupe. Two-tone blue, complete power equipment, Selectromatic radio — $4695
56 DE SOTO Firelight Sedan. Push-button drive, radio, heater, power steering, brakes, windows — $4250
56 OLDSMOBILE "88" Sedan. Hydramatic, heater. Blue — $2950
56 PONTIAC Sedan. Radio, heater. Green — $2350
56 VAUXHALL Velox Sedan. Heater. Blue — $1850
56 VANGUARD Sedan. Heater. Beige — $1595
56 MORRIS Sedan. Heater. Beige — $1195

A GOOD DEAL and A GOOD DEAL MORE

55 DODGE Sedan. Heater. Blue — $1795
54 PONTIAC Laurentian Sedan. Radio, heater. Blue — $1795
55 BUICK Special Riviera Coupe. Dynaflow, radio, heater, whitewall tires, two-tone green. One owner — $2895
57 BUICK Special Sedan. Dynaflow, radio, heater, green, only 5,000 miles — $3695
54 OLDSMOBILE Super "88" Sedan. Hydramatic, radio, heater, power steering. Blue. One owner — $2495
54 PONTIAC 2-Door Sedan. Heater. Blue — $1550
53 PONTIAC Laurentian Sedan. Powerglide, radio, heater. Blue. One owner — $1695
54 FORD Custom Tudor. Radio, heater. Blue — $1495
53 PONTIAC 5-Pass. Coupe. Heater. Ivory — $1295
53 PONTIAC 5-Pass. Coupe. Heater. Beige. One owner — $1350
53 CHEVROLET 2-Door Sedan. Heater. Green. One owner — $1350

Good Selection Low Price

50 CHEVROLET Sedan. Heater. Blue — $695
50 PONTIAC Sedan. Heater. Green — $795
49 PONTIAC Chieftain Coupe. Radio, heater. Green — $795
49 OLDSMOBILE "88" Sedan. Hydramatic, radio, Heater. Green — $950
51 PONTIAC Chieftain Sedan. Radio, heater. Green — $1095
51 FORD Convertible. Radio, heater. Black, Whitewalls — $1095
51 CHEVROLET Sedan. Powerglide, heater. Green — $1095
51 CHEVROLET Sedan. Heater. Motor overhauled — $995
48 CHEVROLET Sedanette. Radio, heater — $395
47 MERCURY Sedan. Heater. Maroon — $295
46 BUICK Sedan. Radio, heater. Beige and brown — $495
49 STUDEBAKER Starlite Coupe. Heater. Blue — $695
52 CHEVROLET De Luxe Sedan. Powerglide, radio, heater. Grey — $1295
42 HUDSON Sedan. Heater. Black — $150
47 DODGE 7-Passenger Sedan. Heater. Black — $275

SMALL CARS BIG VALUES

50 PREFECT Sedan. Heater. Blue — $175
51 PREFECT Sedan. Heater. Green — $250
51 HILLMAN Sedan. Heater. Blue — $495
53 VANGUARD Sedan. Heater. Blue — $695
40 HILLMAN Sedan — $75
54 VAUXHALL Sedan. Heater. Beige — $1395
56 VAUXHALL Velox Sedan. Heater. Grey — $1850
55 VAUXHALL Cresta Sedan. Maroon — $1695
56 VANGUARD Sedan. Heater. Beige — $1595
54 HILLMAN Hardtop. Heater. Beige — $1195
56 MORRIS Minor Sedan. Heater. Beige — $1195

30-Day Exchange Guarantees Your Satisfaction

A GOOD PLACE TO DEAL

EMPRESS MOTORS
900 FORT AT QUADRA

NATIONAL MOTORS

We're Gambling ON THE SUN SHINING FOR OUR SATURDAY SUPER MARKET SALE

BUT ITS NO GAMBLE FOR YOU AT THESE PRICES

56 PLYMOUTH Suburban. V8 motor. Heater, turn indicators. Jet black with white trim. Was $2,895. Super special — $2495
51 CHEVROLET Sedan. Heater, light green. Was $1,195. Super special — $845
56 FORD Fairlane Hardtop. Loaded with every extra. Jet black and white. Was $3,295. Super special — $2995
54 MONARCH Lucerne. Automatic transmission, radio, heater, power brakes, power steering, power seat, in immaculate condition. Was $2,495. Now — $2295
53 ZEPHYR Sedan. 6 cylinder, economy car in top condition. Was $1,295. Super special — $1095
53 FORD heater. Turn signals. Was $1,495. Now — $1195
53 MONARCH Hardtop. Automatic transmission, radio, heater, whitewalls, tutone blue. Was $1,895. Now — $1695
54 FORD. Heater, 1 owner. Was $1,795. Super special — $1495
46 CHEVROLET Tudor. Heater, sun visor. Was $395. Now — $245
55 VOLKSWAGEN. Light blue, heater. Popular price on a popular car. Was $1,495. Super special — $1295
49 FORD Sedan. Heater, blue body. We tried this at $595. Nobody bought so here you are — $345
56 FORD Custom Fordor. Heater, turn indicator, 5,500 miles. Was $2,595. Super special — $2395
56 MONARCH Lucerne. Automatic, radio, heater, power steering, tutoned green. A 1-owner gem. Super special — $3495
56 DODGE Regent. Heater, turn indicators, immaculate black and golden yellow. Was $2,595. Now — $2295
52 OLDSMOBILE Hardtop. Radio, heater, automatic tutone green, ivory. Was $1,895. Super special — $1695
56 FORD Custom Fordor. Radio, heater, turn indicators. Was $2,495. Now — $2195
53 FORD Tudor. Tan with a red top. Was $1,595. Super special — $1345
55 ZEPHYR Zodiac Sedan. The glamor job of the English 6's. 1-owner, and immaculate. Was $1,895. Super special — $1695

50 OTHER CARS READY TO GO

YOUR OFFER MIGHT DO IT!

TRUCK SPECIALS

45 FORD ¾-Ton Pickup. Red and black. Mechanically excellent. At this price you can afford to fix the seat. Was $445. Now — $295
53 FORD F800. Was $2,095. Super special — $1495
53 CHEVROLET ½-Ton Pickup. We just repainted this but we'll still give it away. Was $1,095. Now — $895
55 FORD ½-Ton Pickup with automatic transmission. Was $1,695. Now — $1645
55 MERCURY ½-Ton. Was $1,795. Now — $1495

TOP DEALS ON LATE MODEL 1-TONS

NATIONAL MOTORS
819 Yates
848 Yates
4-8174

Opportunity!

THE WISE BUYER SHOPS HERE BECAUSE HIGH VOLUME USED CAR SALES MEAN LOWER PRICES BIGGER TURNOVER

CANADA-WIDE BONDED USED CARS PROTECTS YOUR INVESTMENT

IT'S GLADWELL'S OF COURSE

SEE THESE HONEST VALUES NOW!

CHECK THE LICENCE

LATE MODEL TRADES

56 MONARCH Fordor Hardtop Phaeton. Tu-tone lime-black, automatic, power steering, brakes. Radio, air conditioner. BONDED. — $3495
54 BUICK Century. Tu-tone turquoise-ivory. Automatic transmission, custom radio, heater. BONDED. — $2495
54 MONARCH Sedan. Automatic, power steering, radio, heater, tu-tone green and white. BONDED. — $2495
55 MERCURY Monterey 4-Door Sedan. Automatic, air conditioner, power brakes, radio. BONDED. — $2495
55 MERCURY 4-Door Sedan. Automatic, heater, power steering. BONDED. — $2695
54 CHEVROLET De Luxe Tudor Sedan. Custom radio, heater, tu-tone red-ivory. BONDED. — $1495
54 PONTIAC De Luxe Pathfinder Sedan. Powerglide, power steering. Heater. — $1695
55 CHEVROLET Sedan. Heater, light, green. BONDED. — $1795
53 PONTIAC Pathfinder De Luxe. Immaculate condition. BONDED. — $1395

HI VALUE SPECIALS

49 METEOR Sedan. Licence 46924 — $495
49 FORD Sedan. Licence 43408 — $495
51 CHEVROLET Sedan. Licence 38294 — $945
50 FORD Sedan. Licence 41920 — $645
50 STUDEBAKER Sedan. Licence 258193 — $495
50 METEOR Sedan. Licence 51945 — $795
50 PONTIAC Sedan. Licence 47864 — $795
52 FORD Tudor. Licence 49276 — $895
47 DODGE Sedan. Licence 8833 — $495
47 MERCURY Sedan. Licence 49736 — $195
47 PACKARD Sedan.

ENGLISH CARS

54 ZEPHYR. Licence 25636 — $1195
53 CONSUL. Licence 45196 — $895
53 VAUXHALL. Licence 49695 — $1095
54 CONSUL Convertible. Licence 2290 — $1395
50 AUSTIN. Licence 45424 — $395
49 AUSTIN. Licence 46682 — $295
53 MORRIS Minor Sedan. Licence 25581 — $695

SEE OUR TRUCK AD

SHOP ON THE BIG LOT 800 PANDORA

GLADWELL'S DRIVE-IN MARKET

800 — 2-2111
Pandora — 4-7911

Open Evenings

SALE! SALE!

WE NEED THE ROOM PRICES GREATLY REDUCED ON ALL CARS IN STOCK

EXAMPLE:
1951 CHEVROLET Sedan. Very good. Was $995, now — $895

MASTERS MOTOR CO. LTD.
Willys 4-Wheel Drive Dealer
815 View — Phone 3-3541

FOR SALE—$425 CREDIT CERTIFICATE to apply on purchase of new Ford car. Will sell for $306 cash. Phone 5-3405.

1940 FORD SEDAN, $85. 1940 FORD parts. 2-3586.

OLSON MOTORS GUARANTEES THE BEST DEAL or NO DEAL AT ALL

TO BE QUITE FRANK WE MEAN EXACTLY THAT. VISIT OUR OPEN-AIR DRIVE-IN SUPER MARKET AND ENQUIRE ABOUT OUR CARS, PRICES, TERMS AND GUARANTEES AND YOU WILL BE CONVINCED THAT OUR DEAL IS YOUR BEST DEAL

TERMS NOBODY BEATS

1950 PONTIAC 2-Door Club Sedan. Olson priced. Stock 965A — $695
1951 PLYMOUTH 4-Door Savoy Sedan. Olson priced. Stock 587B — $795
1953 CHEVROLET BEL AIR model. 4-door, heater and radio. Olson priced. Stock 900A — $1395
1953 PLYMOUTH Savoy 4-Door Sedan. One owner. Fully equipped. Olson priced. Stock 812A — $1495
1956 PLYMOUTH Plaza 4-Door Sedan. One owner. Olson priced. Stock 1037A — $2295
1954 MONARCH Lucerne model. Equipped with all modern power equipment. Olson priced. Stock 1038A — $2195
1955 PLYMOUTH Savoy 2-Door Sedan. Fully equipped. Olson priced. Stock 877A — $1995

Five Olson Firsts

1—All cars clearly identified with price tags and stock number.
2—12,000-mile guarantee or 12 months, the best.
3—All cars fully winterized for the customer's protection.
4—1,000 bonus miles, which includes free gasoline, free washes, free lubes and oil changes.
5—30-day exchange privilege, and other buyer-benefits, from Olson's.

LOOK OVER THIS DISPLAY OF LOW-COST TRANSPORTATION. UNMATCHED IN THE ENTIRE AUTO INDUSTRY.

1946 CHEVROLET. Runs O.K. Was $395. Olson priced — $295
1947 OLDSMOBILE Sedan. Hydramatic — $395
1948 DESOTO 4-Door Sedan. Olson priced — $395
1947 DODGE 4-Door Sedan. Olson priced — $495
1950 AUSTIN 4-Door Sedan. See it and buy it — $395
1938 HUDSON 4-Door Sedan. A little jewel — $75
1948 FORD 2-Door Sedan. Motor excellent — $195
1950 MORRIS Minor Convertible Coupe — $399
1942 FORD One-Ton Panel Truck — $295

Shop Every Night Where It is Sunshine Bright Till 9.30

OLSON MOTORS USED CAR DRIVE-IN SUPER MARKET
1036 Yates
4-1144

STOP LOOK SAVE DOLLARS AT ROAF MOTORS

THE VERY BEST CONDITIONED LOW COST CARS AT BARGAIN PRICES

FREE 1957 LICENCE

50 FORD Sedan. Light blue beauty with completely rebored motor — $875
51 STUDEBAKER Sedan. Radio, heater, turn signals — $795
48 OLDSMOBILE "6" Sedan. Hydramatic, radio, heater — $695
52 HILLMAN Sedan. Nice condition — $595
48 PLYMOUTH Tudor. Radio, heater — $595
46 DODGE Sedan. Heater, excellent condition — $475
48 PACKARD Tudor Sedan. Heater — $465
50 HILLMAN Sedan. Heater — $375
47 MERCURY Tudor. Sedan — $275
48 PONTIAC Coupe — $295
49 PREFECT Sedan — $215
46 FORD Coupe. Radio, heater, signals — $395
41 CHRYSLER Sedan. Automatic, heater — $235

ALL CARS WINTERIZED AND DEPENDABLE LATE MODEL TRADE-INS

56 DE SOTO "Firelyte" Sedan. Push-button drive, power brakes, power steering. 7,000 miles, as new. Save hundreds of dollars — $4495
56 DODGE Custom Royal Sedan. Power steering, power brakes, heater, white sidewalls. Single owner, low mileage — $3295
55 MONARCH Sedan. Automatic, power brakes, radio, heater — $2595
56 DODGE Sedan. Radio, heater. 7,000 miles, single owner — $2395
54 DODGE Custom Royal Sedan. Automatic transmission, power equipped, radio, heater, low mileage — $2395
55 CHEVROLET De Luxe Sedan. Automatic heater, low mileage — $2145
53 FORD Sedan. Automatic shift, radio — $1595
50 OLDSMOBILE "88" Tudor. Automatic transmission, heater — $1095
51 DODGE Coupe. Heater — $945

SEE OUR TRUCK DEPT.
For a Good Selection All at Lowest Possible Prices

MORE TO CHOOSE FROM

ROAF MOTORS LTD.
THE EASIEST PLACE IN TOWN TO DEAL
YOUR DODGE, DE SOTO AND DODGE TRUCK DEALER
CORNER YATES AND COOK
Phone 4-7196 — Open Evenings

1954 DE LUXE PONTIAC 4-DOOR. Two-tone, low mileage, excellent condition. Radio, heater, whitewalls and signals. 3-9919.

1949 PONTIAC BIG "8" TWO-tone, radio, heater. $500 or best offer. Phone 2-9481.

QUADRA AUTO SALES
Now at 837 Yates
Opposite Atlas Theatre — 2-9837

1952 CHEVROLET 4-DOOR WITH heater, signal lights, good tubeless tires. $1,200. Phone 5-1695.

1949 DODGE SEDAN. RADIO AND heater, all new tires. Reasonable. Keating 166X.

'53 CHEVROLET 2-DOOR, RADIO and heater. Will consider trade. $1,195. 4-7467.

PLIMLEY CAR CENTRE

JANUARY IS THE BEST TIME TO BUY USED CARS

LOOK AT OUR PRICES And You'll Know WHY

ENGLISH CARS

56 SUNBEAM RAPIER. 1 owner, very low mileage, immaculate — $2275
56 AUSTIN A90. 1 owner car in top condition. A real buy at — $1845
56 ZEPHYR Sedan. 1 owner, low mileage, radio, heater — $1795
56 NASH "Met." Tutone, white walls, radio, heater, signals — $1375
53 AUSTIN in top condition — $895
53 VAUXHALL. Newly painted and shop conditioned — $995
52 CONSUL. We recommend this as a top buy at — $795

CANADIAN CARS

56 DODGE Regent Sedan. 1 owner, top condition — $2275
56 NASH Rambler Sedan. Light green, 1 owner, heater, signals — $2345
55 STUDEBAKER Commander, overdrive, radio, heater, whitewalls. A real sacrifice — $1995
54 PLYMOUTH Sedan. Tutone, heater and in exceptionally good condition — $1545
53 PLYMOUTH Club Coupe De Luxe model. Equipped. Ideal family car — $1345
53 DE SOTO Sedan. Radio, heater, signals. The ideal car for highway driving — $1795
53 STUDEBAKER Commander Sedan. Automatic transmission, radio, heater. This one we recommend — $1545
52 OLDSMOBILE Sedan. Completely equipped with automatic transmission, radio, heater, signals, white walls. Save on this one — $1995

COMMERCIALS

54 DODGE ½-Ton Pickup. Shop conditioned and repainted. A real buy at — $1045
53 STUDEBAKER ½-Ton Pickup. Thoroughly reconditioned, overdrive equipped — $945
54 VANGUARD Estate Wagon. This one we recommend for dual purpose unit. Priced for quick sale — $999
52 HILLMAN Estate Wagon. Recommended as a good buy at — $475

FREE 1957 PLATES INCLUDED

PLIMLEY CAR CENTRE
LIBERAL TRADES—LIBERAL TERMS
1010 YATES ST.
2-9121

ESQUIMALT SERVICE
CORNER ADMIRALS AND ESQUIMALT ROAD

55 CHEVROLET "210" V8 Sedan. De luxe, as new — $1995
51 PACKARD Sedan. Hydramatic. Beautiful condition — $1395
47 BUICK Sedan. Radio heater — $645
47 FORD Tudor. Perfect mechanical condition — $295

10% DOWN
OR YOUR PRESENT CAR on a 24-Month Contract
3-5651 — 3-5651

JAMESON MOTORS LTD.

WAIT! FOR OUR GIGANTIC USED CAR SALE

STARTS MONDAY

JAMESON MOTORS LTD.
The Home of Hillman, Rambler, Metropolitan
Sales 4-8353; Night, 7-1189, 2-3474.

LOUIS NELSON
VANGUARD TRIUMPH BORGWARD
810 Johnson St. 3-6113

55 VANGUARD Voyageur. 1 owner. Low mileage — $1495
53 TRIUMPH Mayflower, new paint, low mileage — $595
50 VANGUARD. New paint — $495
50 DODGE Sedan. Fully equipped — $895
49 CHEVROLET Sedan. Fully equipped — $695

1949 MERCURY. GOOD CONDITION. Phone 4-7449.

1942 CHEVROLET WITH RADIO and heater. Phone 4-8656.

SIDE GLANCES By GALBRAITH

"Oh, darling! All our bills finally paid—and just in time for the January sales!"

---

47 CARS FOR SALE

NOTHING DOWN AT ART'S BURNSIDE AND BARRIETT. 3-8302

SELLING? TRY ART'S CARS BURNSIDE AND BARRIETT 3-8302

1950 PREFECT. $185 OR NEAREST offer. 7-1156.

1952 CHEVROLET, FULLY EQUIPped, $975 cash. 3-4537.

1950 AUSTIN DEVON, GOOD CONdition. 3-7930.

MUST SELL—1948 AUSTIN A40 Coach. 4-6228.

1950 PONTIAC 2-DOOR. RADIO and heater. $900. 4-9253.

1940 CHEVROLET COACH, GOOD condition, radio and heater. 4-8453.

1951 METEOR 4-DOOR, IN GOOD condition. 7-2940.

47A TRUCKS and TRAILERS FOR SALE

TRUCKS! TRUCKS! TRUCKS!

DEAL NOW!

WE HAVE THE LARGEST SELECTION OF 1956 MODELS, ½-TON-5-TON

YOU'LL SAVE AT GLADWELL'S TRUCK CENTRE

800 Block Pandora — 4-7911
2-2111

OPEN EVENINGS

LEISURE HOME TRAILERS
16', 25', 28', 35', 40'
Available from stock on hand. 1 used trailer, 20'. Special $800
TRIANGLE SERVICE STATION AND TRAILER SALES
Oak Bay Junction
4-3825; Eves. 4-8456

HI-LO TRAILER SALES AND PARK
TRANSA HOMES—STAR—NASHUA, also many used units.—We can park you. Highway 1-A, between Colwood and Langford. Always open.—8-2514.

THREE-TON FARGO DUMP truck, steel deck. 3-ton Ford blower, steel box. 5-5935. 910 Market.

'52 CHEVROLET PANEL, RADIO and heater. Good condition. Terms available. 3-8151.

1951 AUSTIN PICKUP. AVERAGE condition. $300 or nearest offer. 3-1020 between 5 and 7 p.m.

1950 FORD TON PICKUP, IN GOOD shape. Keating 191G.

47B PARTS, TIRES and ACCESSORIES

CAR MIRRORS

To mount on door or fenders. Beautifully chromed, non-glare mirror. Many designs.
$2.65 to $8.95

DICKINSON & DUNN
Back of the Bay on Arena Way

12 VOLT BATTERIES — $19.00
6 VOLT BATTERIES — $11.50
Fully Guaranteed With Exchange
FRANCIS BATTERY & TIRES LTD.
RETREADING SPECIALISTS
1412 Quadra St — Phone 3-7032

TRANSISTOR AUTO RADIOS

Custom built for Ford, Chevrolet, Plymouth and Dodge. 12 volt, trouble-free.
$5.00 per week
DICKINSON & DUNN
Back of the Bay on Arena Way

MUD AND SNOW COMMUTER-type retreads crude rubber with walnut shells gives you traction tread with an abrasion surface. Francis Battery & Tires Ltd. 1412 Quadra Street. Phone 3-7032

SNOW CHAINS, VARIOUS SIZES. $7.50 set. Three used auto radios from $15. One custom radio for Chrysler product, '40 to '48 model, $35. DOMINION MOTORS, 5-5012, Johnson at Quadra.

NEW 6-VOLT BATTERIES. Faster starts. $11.50 with exchange. SANDY'S AUTO WRECKERS. 1023 View Street. Phone 3-7521

INTERNATIONAL MUFFLERS. Fit all cars, from $5.95. SANDY'S AUTO WRECKERS. 1023 View Street. Phone 3-7521

CLARK'S AUTO PARTS. 3233 DOUGlas. Used parts for cars and trucks. 3-8041.

GOOD USED CAR AND TRUCK parts. David St. Auto Wreckers. 2-9073. 526 David St.

SUBURBANITE WINTER TIRES, all sizes, new and retreads. 1317 Quadra. GAVIN JACK. 3-0331

OIL, 85c GALLON. McQUADE'S, 1252 Wharf. Re-refined, top quality oil for marine engines and cars.

NEW 10-PLY TRUCK TIRES AND tubes, 700-20. 4-7897 after 5.30 p.m.

WRECKING 1938-1939 DODGE—2-7109 or 3-1609.

AL'S AUTO WRECKERS BAY AND Douglas. 1-8233 eves. 4-4327

47C AUTO REPAIRS and SERVICE

FAST TOP-QUALITY RADIATOR repairs, body work and painting at Morrison Chevrolet-Oldsmobile Ltd. Yates at Quadra. Phone 3-1108.

MOONEY'S AUTO BODY SHOP. 3-4177. Complete collision repairs, painting, etc.

47D AUTO FINANCING and INSURANCE

Automobile Financing
Auto Loans
Monthly instalment plan financing of automobiles, household appliances, furniture and commercial equipment.
Money-saving rates on direct auto loans. Life insurance up to $1,500 at no extra cost. Generous terms. Quick decisions.
Island Finances Limited
1112 Broad St. — Phone 4-8831

CAR BUYERS

Our Low-Cost Financing Plan will help you make a better deal. See us for details now BEFORE you buy.
A. M. TAYLOR SPITTAL
1210 BROAD STREET

48 CARS AND TRUCKS WANTED

DOMINION MOTORS—FREE APpraisals, cash for cars. 5-5012. 1314 Quadra.

CASH FOR CARS AT ART'S. BURNSIDE AND BARRIETT. 3-8302.

CASH FOR CARS AND TRUCKS—Mooney's, 844 Fort Street. 3-3027.

---

48 CARS AND TRUCKS WANTED

JUNK CAR WANTED. IMMEDIATE payment. Day or night, 4-9624.

GRETA WALTERS, 1420 FORT ST.

49 BOATS and MARINE FOR SALE and WANTED

WE HAVE MONEL 'ANCHORFAST' NAILS

Latest thing in fastenings. Easy driving, tremendous holding power. Cost less than screws. Non-rusting. Will hold indefinitely. Available now in ¾", 7/8", 1", 1¼", 1½" and in various gauges. Stock up now while we have them.

SHIP CHANDLERS (McQuade's) LTD.
1252 WHARF ST. — Phone 3-1141

MOST FUN AFLOAT IN '57 WITH BLAZING NEW POWER, BOLD NEW BEAUTY
EVINRUDE
Quiet Outboard Motors
Horsepower for Every Need
3 - 5½ - 7½ - 10 - 18 - 35
Manual and 12-Volt Electric Starting Gear
VICTORIA MARINE & INDUSTRIAL ENGINEERS LTD.
2007 Government Street — 3-2407

SEE THE NEW 12' FIBERGLAS

Utility boat, for cartop or trailer. Approximate weight 150 lbs. New low price now.
SURFACING PRODUCTS & MARINE SUPPLIES LTD.
845 Yates — 3-1928

1957 JOHNSON OUTBOARD MOTORS
Complete line now in stock
1 H.P., 5 H.P., 7½ H.P., 10 H.P., 18 H.P., 35 H.P.
Manual starting, 18 H.P. and 35 H.P. Electric starts
ANGUS MARINE
Sales & Service
2220 Douglas — 4-7431

TRADE-INS ON 1957 INTERCEPTORS. 2 only 105 h.p. Chris Craft with 2.1 reduction, Chris-O-Matic Gear shift and many extras. 102 h.p. Graymarine Express. 1957 Dearborn Interceptors, 125 h.p. to 215 h.p. Dearbo-Matic reverse. 1 to 6 Cylinder Lister diesels. Lister air-cooled diesel inboard. Ford 4-cylinder diesels.
MAYHEW, STRUTT & WILLIAMS
2312 Douglas St. — 4-3922

BOAT LUMBER FOR SALE IN small or large quantities, dressed to your size. E G red cedar, yellow cedar, pine, bending oak, rough spruce oars. Extra long panels of marine plywood. Free boat plans and suggestions.
BUILDERS SASH & DOOR LTD.
350 Garbally Road
2-3171

20' CABIN CRUISER (TWO YEARS old.) Ferguson-built, plywood, Fiberglas bottom, excellent condition. Twin 25 h.p. Evinrude, overhauled. Sleeping accommodation for three adults, marine toilet, cupboards, many other extras. Price reasonable, finance can be arranged. Phone, after 5 p.m., 3-8223, all day Sunday.

BOAT LUMBER
EDGE GRAIN CEDAR
Wide and long lengths and other sizes.
DALZIEL BOX CO. LTD.
2800 Bridge St.
Phones 4-1422 and 4-3814

BRONZE RUDDERS, SKEGS, struts, stem bands, patterns made; Shaft-log bearings, steering, hull fittings (machined complete). Smith Bros. Foundry, 632 Pembroke. 4-1625

CAST BRONZE RUDDERS, SKEGS struts, stem bands, patterns made, fittings machined complete. Shaft-log bearings, steering hull fittings. Smith Bros. Foundry, 632 Pembroke 4-1625.

Chrysler "Royal," 140 h.p., rebuilt. Mercury MK30 electric start outboard at wholesale.
ORR MARINE DISTRIBUTORS
130 Kingston St. — 2-5813

SPENCER BOAT FRAME KITS, from 16-25 feet, priced $143.00-$407.00; also hulls at any stage of construction. 1661 Feltham Road. Phone 7-2727.

FOURTEEN - FOOT, WELL - BUILT clinker, cabin, 5'6" beam, Briggs & Stratton motor. Very good condition. $350. Anchorage Boathouse, Brentwood.

VAN ISLE MARINA LTD
Boat sales. Hull, engine repairs. Building to order. Sidney 293

ELTO — B & S MARINE — ELTO
3643 Douglas St. Phone Ralph 4-7843

51A MORTGAGE LOANS

FUNDS ON HAND AND IMMEDIATELY AVAILABLE FOR MORTGAGE LOANS
Large and small amounts. Repayments to suit. Fast official service, low costs, speculative or home-owner loans. Progressive advances during construction.
MORTGAGES AND AGREEMENTS PURCHASED
P. R. BROWN & SONS LTD.
1112 Broad Street. Phone 4-7171
"SERVING VICTORIA FOR OVER 50 YEARS"

WE HAVE FUNDS AVAILABLE FOR first and second mortgages. We also purchase existing mortgages and agreements for discount for cash. Call John Blair, John Blair Limited, 312 Central Bldg. 3-3742, evenings 2-8777.

WE HAVE FUNDS AVAILABLE from $1,000 and up to loan out on first mortgages. The City Brokerage, 1018 Blanshard. 4-5022 and 4-5016.

PRIVATE MORTGAGE FUNDS available immediately — large or small amounts. A. Bernard & Co. Ltd. 629 Fort St. 4-9135

GOOD SECOND MORTGAGES OR agreements desired for cash. Mr. Edwards, eves., 2-1808.

WE WILL BUY GOOD SECOND mortgages. Please phone 2-2521 for appointment.

52 WANTED TO BORROW

INVEST IN WELL-SECURED MORTgages at convenient monthly payments at 6% interest! Put those 6% dollars to work to earn more! Payoffs in 3 to 5 years. Also available are some well secured second mortgages with substantial discounts showing excellent yields. Call John Blair, John Blair Limited, 312 Central Bldg., 3-3742, evening 2-3777.

$1,000—MONEY SECURED. 140 PER month interest. Victoria Press, Box 216.

53 TIMBER BROKERS

STANDING ALDER, WANT OFFers per cord. Anderson, R.R. 1, East Sooke.

53 A TIMBER FOR SALE AND WANTED

WILL PAY CASH FOR TIMBER OR land suitable for tree farming. Frank G. Ramsford R.C.R.P. 923 Fort. 2-3634. 2-9888 eves.

54 BUSINESS OPPORTUNITIES

"APARTMENT" "5 SUITE" "$2000 DOWN"

Older-style conversion showing excellent income of $155 per month plus free suite for caretakers. New Duroid roof, new asbestos shakes on main body, new wiring, good plumbing. Separate meters for electricity, each tenant pays own heating. Ranges in each suite. 1 4-room, 1 3-room and 3 2-room suites. Part basement. 5 sheds at rear for storage. 2 lots (121x121), good soil. Circular driveway, nicely landscaped, good district of mostly new homes. 50 yards from bus. $2,000 down. Owner will carry balance on "agreement for sale" payable at $100 per month including interest at 6½%, or will accept good clear title bungalow or will even accept good "agreement for sale" as down payment. Reason for selling is a prolonged holiday in Eastern Canada and Southern States. This is real good, so hurry, if interested.
Full price only — $15,300
Roy Smith, 2-2157, eves. 7-3215;
Cliff Green, 2-2197, eves. 9-3759
WESTERN HOMES LTD.

54 BUSINESS OPPORTUNITIES

RANDALL'S LTD.

SELL OR TRADE

Three complete units, all self-contained. Consists of an attractive stucco duplex and separate stucco cottage, lovely setting, high delightful view. Revenue $175 per month. Owners must have $9,000 cash or modern bungalow for his equity. Assume $7,000 mortgage. Earns 15% on investment. Only 7 years old. Taxes $148. Everything first class. A smart buy. Price $16,000

4 DE LUXE SUITES

Cathedral area, a nearly new hot water oil heat, stucco apartment. One two-bedroom, 4 garages, no vacancies, owner leaving city, asking price $32,500
This is a good investment.

8 LOVELY SUITES
2 Two-Bedrooms

Built 5 or 6 years at a cost of approximately $70,000 odd. This apartment is something different. There is a large mortgage amortized 30 years at 4½%. $65,000
Total price ....
Easy terms. Pictures and detail at our office.
Phone evenings Mr. Davis, 4-8614 or Mr. Randall, 2-5447

GEORGE RANDALL LIMITED
1309 Douglas St. Phone 4-8109

DAIRY FARM

Approximately 95 acres, with 60 acres under cultivation, excellent soil and location, first-class milking parlor, loafing barn and dairy with all modern equipment; second barn, implement shed, chicken houses. The property is fenced with all new Page wire; irrigation system; large 3-room dwelling with automatic hot-air furnace, additional dwelling; livestock, 28 head; milk quota, 354 lbs.; a full line of first-class farm equipment. Price $60,000
With $16,000 cash.

GROCERY BUSINESS

A real buy in the fastest growing community on Vancouver Island. Good turnover. Stock approximately $4,500. Lease for 3 years and renewal guaranteed, includes store and modern 5-room apartment. Furniture, fixtures and equipment valued at $4,000. Price, including all fixtures and equipment $7500
Plus stock.

MOTEL

Ideal location on Island Highway. One of 2 auto courts between Victoria and Nanaimo. Two 2-bedroom cottages, 1 duplex cottage, cafe building, equipment and furnishings. Excellent possibilities for expansion. Price $14,000
$5,000 cash, balance $60 per month.

H. W. DICKIE LIMITED
BOX 545, DUNCAN, B.C.
Phone 188 or 1088.
Evenings
R. B. Evans, 1073-L, W. H. Griffiths, 1374-L.

VANCOUVER ISLAND SHOPPING CENTRE OVER $300,000 VOLUME

THIS EXCEPTIONAL SHOPPING CENTRE OPPORTUNITY OFFERS THE FOLLOWING FEATURES

1. Rapidly expanding area
2. 1956 volumes exceed:
   - Groceries $170,000
   - Hardware 75,000
   - Drygoods 60,000
3. Ample Parking space
4. $250,000 volume expected 1957 due to enlarged Groceteria
5. Bank lease back possibility
6. Road program will greatly increase volume
7. Present volume created in 10 years
8. New buildings and equipment, plus land
9. Approximately $80,000 stock

ALL OF THESE FEATURES FOR ONLY $209,000 with terms
For details contact:
J. M. CHESMAN 3-4833
K. R. LISS 2-5865

PEMBERTON, HOLMES LTD.
1002 GOV'T ST. 4-8124

L & S

BEAT THE BUDGET AND TIME CLOCK
Does $800 a Month Net Interest You?

Fairfield Grocery. Includes building, separate 3-bedroom home, on 2 lots. All in excellent condition. An ideal business for man, wife and one clerk. The gross profit is approximately $12,000 per year. The price only $39,000, plus stock at invoice (no goodwill).
Exclusive listing with L. H. Rands, 3-4117; eves., 2-8980.

$9000 NET

With an investment of $47,000, you can own this new, modern, 11-suite apartment in a high-class district. Fully equipped with refrigerators and stoves, laundry and oil heating. Statement available $92,000
Stan Kennedy, 3-4117; eves. 4-4894
LEACH & SPARKS, 1119 Blanshard

H. G. DALBY & CO. LTD.

1010 BLANSHARD STREET
VICTORIA, B.C.

APARTMENT

Four suites, separate entrances, automatic oil heated. Showing over 15% net on investment. High location, one acre lot with 280 feet frontage. Fully rented to good tenants. Excellent value. Full price with good terms $14,750
3-6241 Mr. Kemp, evenings 5-2597

ONE OF THE FEW

A grocery store where a good grocer can really make money. Modern store building and a nice two-bedroom bungalow. Turnover $100,000 (all cash business). No chain-store competition. Buildings and equipment $35,000
Stock at invoice. This one is good.

GIFT SHOP

With living quarters. Attractive, clean, and in good location $1400
Plus stock at invoice.
Phone L. J. Coltis
PEMBERTON, HOLMES LTD.
4-8124—Eves., 3-6346

5 SUITES

(533-B) Three 5-room, one 4-room and one 3-room. All self-contained with private baths. Situated in the best part of Fairfield area. Close to all conveniences. Excellent revenue here. 2 extra suites could be added. Sound building with automatic oil heat. At present netting over $3,000 annually. Full price is $23,000
For further particulars please contact Mr. E. Bryan of Hicks Realty Ltd., 2-5104 any time.

PART INTEREST FOR SALE IN going concern. Requires $12,500 cash. Victoria Press, Box 1237.

WANTED, BAKERY BUSINESS, retail or wholesale, on Vancouver Island. Victoria Press, Box 1247.

OFFICE AND GARAGE COMbined, for sale cheap. 5-5480.

DRESSMAKING, ALTERATIONS and repairs, 836 Caledonia, 2-1162.

54 BUSINESS OPPORTUNITIES

FRANK MARTIN AGENCIES

1114 BLANSHARD STREET

FAIRFIELD APARTMENT BLOCK

Six suites, with separate entrances, no halls. Oil-O-Matic hot-water heating, large basement, garages and refrigerators and electric ranges included. Net return $3,600. $16,000 will handle on FULL PRICE of $35,000

APARTMENT HOUSE SITE

18,000 square feet on a level lot with high location; close in and has a good view.
PRICE $7000
Call W. D. Kennedy, Home 4-4026, or Office, 5-1513 and 5-3148

JOHN BLAIR LTD.
312 CENTRAL BLDG.

CITY GROCERY CLOSE IN

Doing excellent business which can be increased. Good equipment and fixtures. Living quarters. Nearly all cash business. Fixtures valued at approximately $2,000. Equipment approximately $2,500. Rent $100 per month, includes living quarters. Full price $5000
plus stock.
Call Arthur C. Agar, 5-3742, or eves. 3-6410.

INVESTMENT WISE FAIRFIELD DUPLEX

Have a lovely home of your own plus $85 per month coming in. Fully self contained, automatic oil hot-water heat. A must see. Full asking price $14,700
Please call Mr. or Mrs. A. B. Parker, 2-7276 or 7-3429.
TOWN & COUNTRY HOMES LTD.

REVENUE

Excellent rental area. Seven light housekeeping rooms, 3 rooms and bath for owner. About 12% net return on full price $14,700.
OR
SIX SUITES

Walking distance to town, completely furnished; refrigerators, 220-volt electric ranges, oil heat. Good revenue. Full price, $22,000. Please contact Ted Kergin, 2-8117; holidays and evenings, 4-1582. Newstead Realty Ltd., 766 Fort Street.

NEWSSTAND FOR SALE

CENTRE OF DOWNTOWN BUSINESS DISTRICT. TURNOVER DOUBLED WITHIN LAST YEAR. FOR PARTICULARS, WRITE VICTORIA PRESS, BOX 228

GRILL-COFFEE SHOP, GOING concern. Wonderful business. Centre of town, low rent, long lease if preferred. Large daily turn-over. Fully equipped and fully automatic. Owner going East. Immediate possession. Must be seen to be appreciated. Cash or terms. Victoria Press, Box 1233.

HIGH YIELD AND CERTAIN growth. Brand new, centrally located amid fast-growing city values, certain to increase. Staunchly-built concrete and brick warehouse, 40 x 120. One tenant, low tax, entirely trouble free. 10% net return absolute. $12,500 handles, firm price $22,000. W. Bailey, 2-8117, eves. 3-3085. Newstead Realty, 766 Fort St.

OIL HOT WATER HEATED

4-suite apt. block to be built on city lot close in, excellent rental area. Included are the lot, car ports and black top parking area at rear, ranges and fridges and Venetian blinds. Price is $24,800 with about half cash. For further details please call Mr. Massey, Eves. 4-5405.

SIDE-BY-SIDE DUPLEX

2 spacious units with extra rooms in the basement. Very nicely appointed. 2 years old, a 10% investment at $19,950, $12,000 N.H.A. mortgage. The best duplex buy on the market, don't delay on this one. Please call Mr. Ford, Stewart Clark & Co., 608 Broughton St. 5-2481. Eves. 4-1863.

LODGE AND DUPLEXES

Beautiful bathing beach overlooking Straits of Georgia. Right on Upper-Island highway. Excellent fishing and tourist trade. $34,000. Will consider home in trade as part payment. Write or call C. Ness, Town & Country Homes Ltd. Phone 2-7276 or 5-2791.

THREE STORES

A sweet little investment, well situated in populated district on busy corner at bus stop. Tenants pay everything. Grossing $1,320. Extra lot available. $4,000 handles. Full price $10,000. Stewart Clark & Co., 608 Broughton. 5-2481.

BUTCHER SHOP FOR SALE (ON generous terms), or rent, as going concern, in suburban Victoria, good district. Complete with all fixtures, tools, scales, walk-in cooler, etc. Write Victoria Press, Box 999 or phone collect Keating 10Y.

REDUCED $1,000 TO EFFECT quick sale, 3 self-contained apartments in newly-stuccoed building, rewired. Bargain, $8,750. Gross rents, $1,752. Will accept $2,000 cash, terms. Telephone 2-5811, after 5 p.m.

GROCERY, COFFEE BAR AND gas pumps. Located close to Victoria. Average $4,700 per month. Living quarters. $9,500 plus stock. 8-1873.

55 EXCHANGE REAL ESTATE

$2,000 CASH AND CLEAR TITLE ESQUIMALT — Four-room cottage for one closer in. Alex. Page 4-8054 or 3-1594. Northwestern Securities of Victoria Ltd., Yates at Broad.

DUPLEX, 1820 OAK BAY AVE. 4 rooms and bath up, 3 rooms and bath down. New wiring. Separate entrance. Partly furnished. Apply Fisher, 975 North Park.

56A LISTINGS WANTED

Urgently Needed

As a result of recent advertising we have several clients waiting to buy homes of all types with lower down payments. If you can sell for a low down payment and large monthly payments, please call AT ONCE for immediate action. H. Cooper, 4-8054 or 4-9140. Northwestern Securities of Victoria, Ltd.

LIST WITH RITHET

706 FORT STREET 2-4251

Wanted

Two or 3-bedroom home in Esquimalt. What offers? Call Don Harvey, 4-8054 or 2-1165. Northwestern Securities of Victoria, Ltd.

IF YOU WISH TO SELL YOUR home please contact me immediately. I have clients waiting. Gordon Marshall, 4-8054, 9-2725. Northwestern Securities of Victoria Ltd.

57 HOUSES FOR SALE

OAK BAY WONDERFUL LOCATION

Close to sea. 10 rooms, 6 down, 4 up. Full basement, hot-air furnace. Double garage. Nice grounds, fruit trees. Suitable for duplex. Cash to mortgage.
Price $11,500
Mr. Hall, Eves. 2-8391

H. A. HUMBER LTD.
318-620 View St., 2-8161

OAK BAY—2630 DALHOUSIE. Three bedrooms and den. Spacious kitchen with nook. Full basement, extra plumbing. Good size lot. Immediate possession. For further particulars and to view, please contact THE CANADA TRUST CO. 2-8111

57 HOUSES FOR SALE

NORTHWEST HOMES

BRAND NEW Side-by-Side DUPLEX
$4760 DOWN
3 BEDROOMS

Why not let someone else pay your rent. Here is a brand new N.H.A. duplex, completely soundproof, including all facilities, such as 100 amp. service. Completely insulated, oak floors throughout. Expensive cupboards and closet areas, full basements, separate Fairbanks-Morse heating units; separate garages with overhead doors. Located in the Fairfield-Gonzales area. Finest pension plan known—high rental on a 3-bedroom duplex—you live in the other half free.
M. Morey, 5-2458.

BUILD IN CADBORO BAY
Lots From $800
Down Payment on House $575

These homes will be built in the N.H.A. approved Alpine Crescent area. This is located just off Haro Road on the sea side. You have a direct path to the beach, you are one block from the Frank Hobbs school, and close to the bus, shopping centre and park. Sea view from some lots.
M. Morey, Hal Johnstone, 5-2458

$2275 DOWN
3 BEDROOMS

Here is a new N.H.A. 6-room home, located near the Gorge Vale Golf course, with a living room and dining area, kitchen with breakfast nook, through hall, full basement, drive-in garage and automatic oil heat. 5¼% mortgage.
H. Johnstone, 5-2458

DEAN HEIGHTS
$12,600 $12,600

This four-year-old home is in excellent condition. Large living room, dining room, cabinet kitchen. Two large bedrooms. Automatic oil heat. Mortgage 5¼%. Terms.
Mrs. Roberts, 5-2458

ESQUIMALT NEW $11,500

Two-bedroom stucco bungalow on corner lot; automatic oil heat; immediate possession; close to bus and shopping centre. Reasonable down payment considered.
Clare Walsh, 5-2458
1314 Quadra Street

A. BERNARD & CO. LTD.

629 Fort Street 4-9335
Member Victoria Real Estate Board

OAK BAY
$2500 DOWN

Handles this five-room home with closed stairway to unfinished upstairs. Balance as rent. Taxes $128. Full basement has furnace, drive-in garage, etc. Through hall, good-size living room, 10x12 dining room, kitchen wired for range, two nice bedrooms and four-piece bath. Oak floors, back garden fenced. Immediate possession.
Full price $10,500
MR. BELCHER 4-9335; EVES 4-3594

OAK BAY WAY
4 ROOMS — OIL HEAT

Compact and comfortable 3-year-old bungalow. IDEAL FOR RETIRED COUPLE. Living room with fireplace, cabinet kitchen and dining area, two bedrooms and bathroom. Full high basement. Oil-O-Matic heat, drive-in garage. Well-kept lot completely fenced.
Price $10,750
EXCLUSIVE LISTING

JOHNSTON'S

ESTABLISHED 1903
1306 BROAD ST. 5-2471

WATERFRONTAGE

This colonial home on three-quarters of an acre of land, nicely treed, 80 feet on the sea. Living room, fireplace, 3 bedrooms, cabinet electric kitchen, basement, attached garage, at $11,800
Owner would consider home in city in exchange. Exclusive.
Harry Saville, 2-0879.

DE LUXE BUNGALOW with 3 ACRES LAND

This modern Oil-O-Matic heated five-room bungalow must be sold. Owner leaving area for mainland. Approximately 900' road frontage which could be subdivided. Suitable to keep one or two horses. $4,000 cash.
Full price $10,500
Ken Lowndes, Eves. 8-2151

OAK BAY

DISTINCTIVE family home adjoining Beach Drive and seafront. Set amid exclusive homes and secluded landscaped gardens. Blacktop driveway. Garage and parking space. Most attractive 25' living room, full dining room, electric cabinet kitchen. THREE bedrooms, powder room and bathroom. Excellent panelled rumpus or playroom combine to make this property an ideal home for children plus a delightful location of real value $17,500
May consider trade for a good three-bedroom bungalow in CITY.
Mr. O'Toole, Eves. 3-8340

OAK BAY
Estate Sale—Furnished

5-room bungalow, large living room, hardwood floors, full size dining room, 2 large bedrooms, excellent plumbing fixtures, basement, oil heat, small garden lot, low taxes.

FURNITURE

$900 Duncan Phyfe dining room suite nearly new. De Luxe Frigidaire stove and refrigerator. Rugs, twin 5-piece bedroom suite, chesterfield, occasional chairs, dishes, etc.

ALL TO GO

Price with furniture $11,500.00, - $3,000.00 cash, monthly payments $70. Price without furniture $9,950 - $2,500 cash. Inspection invited. Please contact George Randall at Randall's Ltd., 4-8109 or Eves. 2-5447.

Walter Fellner, 2-6774

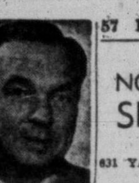

CARROLL RIGHTER'S ASTROLOGICAL FORECAST

MONDAY, JAN. 21, 1957

"The Stars impel . . . They do not compel!
What you make of your life is largely up to you."

ARIES (March 21 to April 19)—Contact partners and see if they understand fully the aims of your joint association. Then at once put into effect whatever you decided yesterday, and whatever else will increase your progress and advancement.

TAURUS (April 20 to May 20)—Now you can pitch in and make swift success in whatever has to do with your own job and duties at home, in the outside world, as well as get your health and dealing with all others in good shape. Work hard.

GEMINI (May 21 to June 21)—Every sort of pleasant daytime experience awaits your acceptance. Be sure you get all dolled up in your best bib and tucker. Then go out and charm business, social, romantic ties. Much benefit quickly follows for you.

CANCER (June 22 to July 21)—Get matters at home systematized and worked out before leaving—even if it means being a little late for some other appointment, etc. Quick, beneficial results follow. Then put into motion outside plans requiring new approach.

LEO (July 22 to Aug. 21)—All kinds of contacts can be made or improved upon now. Be sure you have the data you need from all available sources. Then get out and gain acclaim from others. Excellent for study, getting in supplies, sales, etc. Keep moving all day. P.M. rest.

VIRGO (Aug. 22 to Sept. 22)—Now you have an unusually good day to contact bankers, brokers, healers, physical or mental therapeutists. Get statements for taxes, receipt and payment of accounts, etc., in pink of condition. Then clean up surroundings tonight.

LIBRA (Sept. 23 to Oct. 22)—This is your day to do pretty much what you please. See those individuals who can help you get ahead and state your personal desires to them. Then work along harmoniously toward mutual enjoyments. P.M. show partner you value his, her views.

SCORPIO (Oct. 23 to Nov. 21)—This is an unusually good day for you to think out new ways to get your own job out of the realm of the dreary and into new systems that lop off precious hours, and bring you the chance to come to right decisions with all others.

SAGITTARIUS (Nov. 22 to Dec. 21)—Understanding friends see where you are channeling your efforts and will extend additional assistance to aid you to gain them with far more ease, facility than usually. Plug away; but keep inspired spark behind all actions.

CAPRICORN (Dec. 22 to Jan. 20)—Now you have that chance to go directly to officials, authorities, higher-ups, credit managers, etc., to gain their support and a fresh appraisal of your special qualifications, and an outlet for them. Be worldly-minded today.

AQUARIUS (Jan. 21 to Feb. 19)—Stepping into actual knowledge of the outlets, personalities that are best for you easy now, if you keep open-minded and use every available opportunity to expand, extend, enrich the scope of your vision, imagination. Be logical.

PISCES (Feb. 20 to March 20)—Now you have right day to see all experts in financial field, or personal relations to get better ideas for accord and prosperity in day to come. Discuss thoroughly. Then put into motion at once.

IF YOUR CHILD IS BORN MONDAY . . .

Monday's child is one of those very progressive youngsters who will have all kinds of energy and vitality when interested, but seem actually ill when unable to be inspired by some unusual course of conduct. Therefore, you'd be wise to constantly keep on the qui vive in your child's formative years for interesting ways that usual pursuits are modernized and revitalized. Fine chart for a social life, for a peculiar charm is present that draws them to your humanitarian-minded offspring.

57 HOUSES FOR SALE

HAGAR'S

Member Multiple Listing Bureau

CITY — EXCLUSIVE 3-BEDROOM BUNGALOW

ANY REASONABLE OFFER OR DOWN PAYMENT CONSIDERED

1412 Grant Street

(Do not disturb the tenant)
Consisting of 3 bedrooms, living room, dining room and kitchen. ASKING $5300
C. Carpenter, anytime 4-0531

IN FAVORED ATHLONE AREA SURROUNDED BY GOOD CLASS HOMES

Five-room bungalow, splendidly appointed. Terms arranged
FULL PRICE $14,750
For appointments to view please contact
F. C. Hanlon, 4-0531 anytime

$3500 DOWN
CORDOVA BAY AREA
Almost New

Having large living room, dining room, cabinet kitchen, 4-piece bathroom, good cupboards, 3 BEDROOMS. Good basement with fine rumpus room. Large garage. FULL PRICE $14,750
Further particulars from
F. C. Hanlon, 4-0531 anytime

$900 DOWN

Four-room house near Jubilee Hospital. Good basement and garage. Low monthly terms and taxes.
FULL PRICE $6350
Please call
F. C. Hanlon, 4-0531 anytime

Hagar & Swayne Ltd.
614 Yates Street 4-0531
Member Victoria Real Estate Board

JOHN BLAIR LTD.
312 Central Bldg.

$1600 DOWN
$70 PER MONTH

Jubilee area, 6-room bungalow, modernized with large cabinet kitchen wired for range. Living room with fireplace, dining room, 3 large bedrooms. Full basement (dry). Hot air furnace, garage.
Full price $6950
Exclusive Listing

FAMILY HOME OAK BAY

5-room stucco bungalow on quiet street, close schools, bus and shopping area. Attractive living room with fireplace, 3 bedrooms, modern cabinet kitchen with dining area. Full basement with extra finished room, hot air furnace. Separate garage, good well landscaped lot. Oak floors in living room, through hall and master bedroom. Full price asking $10,500
Exclusive Listing
Call Tuppy Agar for appointment to view, 5-3742. Eves. 3-6410.

JAMES BAY

Up-and-down duplex, 5 rooms and bath down, 3 rooms and bath up. Income $105 monthly. Bottom suite fully furnished with refrigerator. Can be handled for $2,000 cash. Call Jack Brown, 4-8124. Eves. 4-4976.
PEMBERTON, HOLMES LTD.

WILLOWS BEACH DUPLEX, SIX down, four up. A-1 shape, fine sea view, real bargain, $11,900. Good terms. 4-3971.

57 HOUSES FOR SALE

WESTERN HOMES LTD.

611 YATES STREET

FAIRFIELD
4 BEDROOMS
$2200 DOWN

See this beautiful older-style 7-room family home. OIL-O-MATIC AIR-CONDITION HEAT. DOUBLE PLUMBING. Full basement. Close in, nice quiet avenue. Schools, bus, shops within walking distance. Ideal for the large family or could be duplexed very easily. This is one of the nicest older-style homes available today.
Full price only $9750
Chas. Mallett, 2-2157. Eves., 4-5670

6-MILE CIRCLE
3 BEDROOMS
1 ACRE, HIGH LOCATION

One-year-old family home, consisting of living room with open fireplace, oak floors, 3 good bedrooms and clothes closets, 3-piece standard bath. Large cabinet kitchen with dining area, kitchen range included. Half basement, hot-air furnace. Utility space plumbed for Bendix. Two-car garage, chicken shed and woodshed. $2,500 down, $50 per month. Full price $8100
Please phone Cliff Green, 9-3759, or Roy Smith, 7-3213 eves.

OAK BAY BRAND NEW
3 BEDROOMS
OCEAN VIEW
OIL HEAT

Situated close to the park and sea, this delightful Ranch-Style bungalow offers the ultimate in gracious living, combined with the economy of good buying. Priced right, has entrance with through hall, large living room with a picture window and Roman Brick fireplace, dining room with ample space for guests. Dream kitchen with everything, cabinets, wiring, fridge space, large utility room off with laundry tubs, 3 generous bedrooms with spacious clothes closets. Lovely 4-piece Pembroke bathroom with built-in vanity. Auto oil air-conditioned package furnace piped to the perimeters of the house. Features hardwood floors throughout. The location cannot be matched, and the lot is manageable, neither too big nor too small. Some terms are offered on the full price of $13,500
This is better than average.
Call now, Johnny James 2-2157, Eves., 2-6515

$1300 DOWN
LAKE HILL
3 BEDROOMS
VACANT

You can move in tomorrow into this nice 5½-room stucco bungalow in the better part of the Lake Hill area. Nice living room with brick fireplace, 3 bedrooms, cabinet kitchen with dining area, 3-piece bathroom. Automatic heat. Separate garage and workshop. Nice lot. See this now at this low down payment and $65 per month at the full price of $7350
Call Stan Evans, 2-2157; Eves. 4-4347

DUPLEX!!
$950 DOWN!!

Two self-contained units. Five rooms and bath on main floor rented at $50. Four rooms and bath upstairs at $45, rented to reliable tenants. Situated on Craigflower Road in a good rental area. Monthly payments $60.
Full price $6500
Stan Evans, 2-2157. Eves. 5-5533

57 HOUSES FOR SALE

NORTHWESTERN SECURITIES of Victoria Ltd.

631 YATES, AT BROAD 4-8054

1512 ATHLONE DRIVE

Seven rooms plus large rumpus, Oil-O-Matic heat, 4 bedrooms; executive home. WILL BE OPEN FOR INSPECTION FRIDAY, THE 18th, FROM 2 UNTIL 4 P.M.
Len LeDoux, 4-8054

LANSDOWNE SLOPE

Lovely 3-bedroom home, large living room, full concrete basement with oil heat; carport and large lot.
Full price $16,700
For further information call Gordon Marshall, 4-8054 or 9-2725

Do You Love the Sea?

With its ever-changing panorama from storm to calm; the passing parade of ships, large and small. Would you like to enjoy this view from the living room window of your own home on Dallas Road? Spacious 5-roomed stucco bungalow with full basement. Oil hot water heating. Bargain price. Further particulars from Alex Page 4-8054 or 3-3725.

$2000 DOWN

Delightful split-level bungalow in a half-acre setting of trees and lawns; with extra large living room, fireplace, 2 bedrooms, four-piece Pembroke bathroom, all-electric kitchen and separate dining room which could be third bedroom. Basement with Oil-O-Matic heat and laundry tubs.
To view please call Mrs. Johnston, 4-8054 or 2-5655.

A GEM

WITH LOVELY VIEW
ONLY $2,500 DOWN

Here is a neat 5-room bungalow with a beautiful garden and close to all conveniences, near the new Colquitz Junior High School. Has full basement, Oil-O-Matic heating and extra bedroom. Drive-in garage. An outstanding home on these excellent terms that will delight the whole family. Call today.
L. E. Kirk, 4-8054; Res., 5-3978.

VIEW ROYAL
288 Pallisier

Here is a six-year-old, two-bedroom bungalow with Oil-O-Matic hot water heat. Spacious in every way, with 1,188 sq. ft. floor area. Newly decorated throughout and occupancy tomorrow if you wish.
Full price $11,950
Another Multiple Listing. Roy Alton, 4-8054. Eves., 4-8513

FLASH

1038 VISTA HEIGHTS MUST BE SOLD NOW. Terrific income per investment dollar. 3 suites, all in immaculate condition. Down payment only $2,250.
FULL PRICE $9950
Phone Roy E. Hills 4-8054 or 3-6918

DON HARVEY SPECIALS

LUXURY APARTMENT IN OAK BAY
Marvellous location, less than 3 years old. No phone information.

VIEW ROYAL
Lot 122x340 feet, southern exposure; $150 cash, $25 per month, full price $1,500. Be a land-owner.

HAPPY VALLEY BUNGALOW
With 2.3 acres; $7,500, terms.
Don Harvey, 4-8054 or 2-1165

THIS HOME

Does not have a basement. It is not new
BUT.
There are 3 bedrooms and a lovely large living room with fireplace. The lot is large and exceptionally well-kept. The down payment is only $1,500, with an overall price of $7550
Call C. A. James, as this will not last—4-8054, or eves. 2-6787

3-ROOMED SUITE
Plus $104 Monthly

Within ½-block of Parliament Buildings. Automatic thermostatic-controlled heat. Full basement. Full price $7,950.
Call Len LeDoux, 4-8054 any time

$1500 DOWN
3 BEDROOMS

ONE ACRE. Clear title, property Glen Lake area. Balance payable $60 PER MONTH. This is a real SNAP.
Only $7400
Phone Roy E. Hills, 4-8054
Res., 3-6918

WOULD YOU LIKE A 4-ROOM PAN-ABODE BUNGALOW

If you would, and in a central location on a large lot, please call call Allen Vizard, 4-8054. Eves., 7-3498.
Full price $6995

STOP
LOOK
SNAP

Let your dreams come true in this lovely SEVEN-YEAR-OLD 4-room stucco bungalow, 800 sq. ft. floor area. CLEAR TITLE. FULL basement. Drive-in garage. Hot-air piped heating. HIGH LOCATION. Priced to sell at only $7000
Phone now, H. Cooper, 4-8054 or 4-9140

TODAY'S SPECIAL

CUT PRICE FOR BUYER WITH SUBSTANTIAL DOWN PAYMENT
3 bedrooms, full basement, excellent location. For details phone "Mac" any time. 4-8054 or 2-8748. E. A. Macfadyen.

STEWART CLARK & CO.

608 Broughton St. Phone 5-2481

OAK BAY

DREAM HOME FOR RETIRED COUPLE—AUTOMATIC

This 13-year-old home offers privacy in a high location approached by gentle slope; a few steps to the bus, a few blocks to shopping centre, a few more to the beach. Plenty of living space, having a 30x16 living room with knotty pine-panelled fireplace wall, dining room, electric kitchen with nook, adjoining utility room with extra lavatory, two bedrooms, storage room and garage. Oil-O-Matic hot-water heating. Fully insulated, including floors. Only two steps. Terms can be considered. First time advertised, at $13,850

N.H.A. — N.H.A.

We can arrange to have built for you on most attractive terms a 1,175 sq. ft. three-bedroom, full-basement bungalow with lot included at the full price of $12,600, or submit your own plan for contract price and N.H.A. loan appraisal. Choice of lots available. A limited number of applications are being accepted.
Please contact Mr. Massey, Eves. 4-5405

OAK BAY

Seven spacious, well arranged rooms with ample sunshine in every room are available for you if you require approximately 2,200 sq. ft. of floor space, all on one split floor level. This exceptionally liveable house has 3 bathrooms, drive-in garage plus carport. Owner will accept reasonable terms.
Full price $27,500
Call J. D. Gunn, eves. 4-3064.

57 HOUSES FOR SALE

HARRY FOSTER LTD.

1732 DOUGLAS STREET 2-2101
Opposite "The Bay"

SATURDAY 2-4.30 P.M.
OPEN FOR INSPECTION
2159 NEIL

Save $1,800 on interest rates by assuming this 5¼% N.H.A. mortgage as against new construction, 6¼ and 6½% mortgages. Terrific value in this 2-year-old stucco bungalow with a fine floor plan. In-line living room and dining room, spacious kitchen with dinette, Pembroke bathroom, three bedrooms, full high basement, additional roughed-in plumbing and unfinished rumpus room. The N.H.A. mortgage is $9,500 and full asking price $15,950
Exclusive with George Jessup, 2-2101. Eves., 2-1667

COOK-VANCOUVER
$1500 DOWN

Walking distance from town this five-room older-type bungalow has full cement basement and three garages. Inside is immaculate with as new flooring. Excellent furnace piped to all rooms.
Full price $7250
Call Len Wright, office 2-2101
Eves. 7-1659

CADBORO BAY
5% MORTGAGE

Attractive ranch-style Oil-O-Matic heated bungalow with large L-shaped living and dining rooms, fireplace. Entrance, through hall. Two bedrooms. Oak floors throughout. Smart cabinet kitchen with nook and separate utility room. Vanity bathroom. Large attached garage with storage room. Full price $13,700
Call Len Wright, office 2-2101
Eves. 7-1659

ESQUIMALT
Stucco — 5 Rooms

$9150—The best buy on today's market. Only 12 years old and set in a large lot 75x120, all landscaped. This home has through hall, large living room with fireplace, dinette, 2 large bedrooms, cabinet kitchen, Pembroke bathroom, plus a small bedroom or sewing room. Full basement with drive-in garage. Excellent terms can be arranged.
Please contact Stan Hinde, 2-2101 (Eves. 2-5790)

WOW! $8500

Brand new 4½-room bungalow, full basement, garage. All oak floors, cabinet electric kitchen, nice living room with fireplace, etc. This is the best buy of all. Quick possession.
Charles Vining 2-2101. Eves., 9-3786

MT. TOLMIE
SELECT AREA
$15,750

If you're tired of looking at houses in a "row of houses," this charming 10-year-old home will interest you. Situated in a HIGH LOCATION with a VIEW and on a NICE TREED LOT, it features a through hall plan with guest-size dining room, electric kitchen with eating space, utility room with toilet and plumbed for automatic washer, cosy den with fireplace, 12x18 living room with fireplace, three spacious bedrooms and 4-piece bath. Attached garage. OIL-O-MATIC HOT WATER HEAT. GRAND VALUE. Some terms if desired. Call today. Keith Archibald, 2-2101 Days or 3-0076 Eves.

CITY
2 BEDROOMS
FULL HIGH BASEMENT
OIL-O-MATIC

Near bus and shopping.
4½% mortgage available.
Full Price $9700
Robert Mitchell, 2-2101. Res. 3-4473

LANSDOWNE PARK SUBDIVISION

(OAK BAY'S NEWEST EXCLUSIVE RESIDENTIAL AREA)

Under construction and nearing completion is this excellent bungalow built by one of Oak Bay's BEST CONTRACTORS. Features include oak floors, three bedrooms, full basement and garage. 30-foot living room-dining room combination, through hall, etc. It's a clear title property, but substantial mortgage can be arranged. Priced right at $17,650
Please call Mr. Foster, 2-2101 or 3-9325

CARMICHAEL'S

TWO BEAUTIES
JUST FINISHED

(1) A little dream home for retired couple. No basement, but has package oil heating. Combination living room and dining room. Cabinet kitchen. Two bedrooms, four-piece bathroom. Nice view.
Price $9950

(2) Here is another brand new, cosy two-bedroom bungalow. Just the place for quiet and comfort.
Price only $7300
See these for good value.
Call Mr. Amos, Res. 4-6606

OAK BAY SOUTH

Wonderful value. Five-room stucco bungalow. Living room approx. 14x30. Large dining room. Two good-sized bedrooms. Three-piece Pembroke bathroom. Kitchen wired for range. Full cement basement with drive-in garage. Oil-O-Matic hot-air heat. Good garden lot with trees. Exclusive listing $12,000
Call Mr. Laing, Eves., 2-7081

MT. TOLMIE

High, healthy location. Six-room stucco bungalow, 1,500 square feet. Through hall, living room 26x18. Dining room 14x12. Two bedrooms and den. Utility room off kitchen. Full cement basement. Oil air-conditioned heating. Drive-in garage. Hot-water heated greenhouse. Lot 87x187 in lawns.
PRICE $18,900
Call Mr. Carmichael, Res., 4-7308

ALFRED CARMICHAEL & CO. LTD.
1239 BROAD ST. 4-7341

$950 DOWN
4½-ROOM RANCHER

Only 3 years old, stucco ranch-type bungalow, automatic oil heat, good-sized living room with oak floors, open fireplace, large, bright cabinet electric kitchen and dinette, 3-piece bath, 2 good bedrooms, large utility room with laundry trays, car port, lot 70x140, good garden soil. Full price $8400
Jim Ridings 3-7041, eves., 3-7396

JOHN GREENWOOD
1241 BROAD STREET

FOR SALE BY BUILDER—NEW 2-bedroom, fully insulated, through hall, large cabinet kitchen, oak floors in main room, Oil-O-Matic heat, high basement with drive-in garage. Two-tone stucco. Close to school and bus. Price $10,500, $6,000 mortgage available. Phone 9-4155.

BY OWNER, 3-bedroom bungalow, L-shaped living room, corner fireplace, oak floors, large electric kitchen, full basement, oil heat. Near school, Cadboro Bay. Terms. $14,500, 7-3437.

57 HOUSES FOR SALE

BOORMAN'S

VALUE! VALUE!
VIEW LOCATION CITY EXCLUSIVE

This IMMACULATE five-room stucco bungalow of SUPERIOR CONSTRUCTION features, OAK FLOORS IN MAIN ROOMS, 21x14 LIVING ROOM with open fireplace, 13x12 DINING ROOM, TWO BEDROOMS 14x13 and 13x12, cabinet kitchen 13x13 (all measurements approximate), four-piece Pembroke bathroom, CONCEALED STAIRWAY WITH SPACE FOR TWO LARGE BEDROOMS, full basement, piped furnace and drive-in garage, well-kept garden. AN EXCEPTIONAL HOME. REASONABLE TERMS.
PRICE $10,950
Stan Cornish, Eves., 3-5878

OAK BAY
$12,100

Instructions from absentee owner are "Sell." Six-year-old N.H.A. stucco bungalow on the hill in the Lansdowne area. FIVE EXTRA LARGE ROOMS and full basement with OIL heat. Mortgage is 4½% payable at $61 monthly, including taxes. Owner would consider a reasonable down payment. Replacement cost would be at least $2,000 higher. A definite bargain. Full price only $12,100
T. Smith, 4-7325

OAK BAY—EXCLUSIVE
DE LUXE BUNGALOW
Below Comparative Offerings

Five good rooms plus heated rumpus room in full basement. Attached double garage. Oil hot water heating unit. Lawn sprinkler system and many extra features. This beautiful home located on two lots. Comparable values—

1261 sq. ft. at $11	$13,870
Double garage	950
Two 50' lots	3,000
Total value	$17,820
Total price	$15,800
Saving (at least)	$2,020

L. C. McDonald, eves. 2-1542

N.H.A. CITY DUPLEX
GLEAMING NEW
OCCUPANCY TWO WEEKS

TWO BEDROOMS EACH SIDE. OAK FLOORING THROUGHOUT. FULL INSULATION. AUTOMATIC OIL HEATING. DRIVE-IN GARAGES.
N.H.A. 5¼% LOAN OF $11,700.
FULL PRICE
$17,850
ALAN MUTCH, EVES., 2-3658

OAK BAY SOUTH
PALATIAL HOME

This extremely well-kept and large family home is presently being operated as a guest home. Tudor-type construction set on two spacious and fully landscaped lots. It consists of:
MAIN FLOOR—Reception hall 17'x14', drawing room 27'x19', dining room 23'x16', sunroom 12'x16', den (with fireplace) 12'x13', kitchen 15'x16', powder room.
SECOND FLOOR—Four large bedrooms, plus 3-room self-contained suite, 2 bathrooms.
THIRD FLOOR—Three large bedrooms and trunk room.
BASEMENT with automatic furnace. Double separate garage. Summer house at rear of property.
Price $18,950
J. S. Boorman, Eves. 2-5036

UPLANDS DE LUXE
$24,000

Not far from the sea and offering seclusion is this grand family home. Located on one nice lot with an extra lot included—worth at least $4,000. This tudor styled stucco home offers a large living room, sunroom, guest size dining room, den with fireplace and kitchen down, three bedrooms up. Featuring oil hot air heat and many, many extras. Grounds beautifully lanscaped with oak trees, tennis court and evergreens. Terms and financing to suit a responsible purchaser. FULL PRICE (asking) $24,000
Evenings, W. I. Boorman, 4-0434

BOORMAN INVESTMENT CO. LTD.
616 VIEW STREET 3-7124

HICKS REALTY LTD.

1710 DOUGLAS ST. 2-5104
OPPOSITE HUDSON'S BAY STORE

GARDEN LOVERS who prefer QUIET and SECLUSION in SELECT OAK BAY

This Four-room home is particularly suited for a retired couple. Cosy living room with fireplace, adjoining room or second bedroom, kitchen with oil range, 3-piece bath, 1 bedroom, and utility. Ten fruit trees and lots of bulbs.
For quick sale $6500
(106)
Mr. Beswick, 2-5104 any time

STERLING VALUE

(110) Substantial 2-bedroom bungalow with cement basement. Situated on a large lot, amid pleasant surroundings, in the beautiful University area. A quick sale to settle an estate. Phone NOW for particulars. Full price $3500
Mr. Newton-White, 2-5104 any time

BRENTWOOD PROPERTIES
$700 cash, balance $50 per month—Five large rooms, ¾-acre, price $4,700; well-built, roomy, 5-room bungalow, basement, only $10,500, terms; 1½ acres, Mt. Newton Crossroad, good value at $1,500.
HAROLD C. CROSS
Keating 46-T Brentwood

HOLLICK REALTY LTD.
Homes listed and sold, 2-7514. Insurance agents 3-0732, 2-2987.

57 HOUSES FOR SALE

TOWN & COUNTRY HOMES LTD.

1923 Quadra St.
Phone 2-7276
Member Victoria Real Estate Board

OPEN HOUSE
SATURDAY — 2-5 P.M.
2880 SEAVIEW

If you are looking for a good family home with wonderful view and in good district, don't miss seeing this one at Ten Mile Point. Phil Simpson and Howard Blake in attendance. Phone 5-5842, 2-6719, 2-7276.

COLQUITZ

Four-room bungalow and bath. Separate garage, garden, some trees, good neighborhood. Low taxes. Reasonably priced at $3950
Cash to mortgage. Call C. Ness, 2-7276 or 5-2791

SOMETHING SPECIAL IN OAK BAY

This one we were lucky to get. If you act now you may be lucky, too. The staggering facts:
1. A six-room, full-basement bungalow; all three bedrooms on one floor.
2. Large living room and dining room combination with lovely oak floors.
3. Brand new wiring, 220 multiply breaker service.
4. Redecorated inside and out, and like new.
5. Many more features too numerous to list, so please phone and inquire.

UNDER-PRICED AT $9950

(Easy Terms)
Please call Algy Parker, 2-7276 or 7-3429

READY NOW! MT. TOLMIE

SIX-ROOM, ultra modern, stucco bungalow. THREE BEDROOMS, L-shaped living room-dining room, electric kitchen, range alcove, fan and dining area. OIL PERIMETER HEAT, colored bathroom fixtures, mahogany doors, grand views. Immediate occupancy. $8,000 mortgage available.
PRICE $14,000
Ken Sturgeon, 2-7276 or 7-1580

SPACIOUS AND SCARCE
5-ROOM BUNGALOW
Price $6850, Cash $1500

Balance $65 monthly. This is one of those few estate sales that can be offered on terms. Here are some features. In two-mile circle, on sewer; large living room, dining room, kitchen with dining area, modern metal cabinet sink, copper piping, good hot-air piped furnace. Clean inside and out. Taxes under $70. Exclusive.
Contact H. Ware or H. Forrest, 2-7276 or 2-1461 or 2-0274

$2500 DOWN
3 BEDROOMS

New N.H.A. stucco bungalow. Bright living room features lovely window, Roman tile fireplace, dining area and oak floors throughout. Lovely through hall to kitchen and 4-piece Pembroke bathroom. Full high cement basement with Oil-O-Matic package unit and drive-in garage.
ALL FOR ONLY $11,500
Contact Harold Ware, 2-7276; eves., 2-1461

$1500 - DOWN - $1500
BARGAIN PRICE

City, three-bedroom bungalow. Excellent location with panoramic view. Large lot, fruit trees. Large living room, fireplace, large kitchen with dining space. Full basement with hot air furnace. Attached garage. Close to all services. Balance at $65 per month.
Price only $6200
Mr. Ludlow, 2-7276 or 3-5101
Mr. Ness, 2-7276 or 5-2791

B.C. LAND & Investment Agency Ltd.

OUR 93rd YEAR IN REAL ESTATE

FAIRFIELD

Near the sea on Moss Street, an older, well-kept, stucco home comprised of a large living room, full dining room and large kitchen, oak floors, three bedrooms and bathroom up. Full high basement with automatic oil hot-water heating. Separate garage.
Exclusive listing. Price $8400

EXTRA SPECIAL!

Year-old five-room stucco bungalow in new subdivision off Shelbourne Street. Full cement basement with automatic oil packaged unit, drive-in garage. Definitely priced below market value for quick sale. Price $10,225
Call Mr. Hope, 4-4115; Eves. 3-6924

REVENUE

Apartment house, 5 self-contained suites. Close in. Splendid rental district. In fine condition. All suites equipped with ranges. Figures submitted show $3,000 net. Price $23,000

SEA VIEWS OAK BAY

Pretty Tudor stucco home in a delightful situation. Not an old house. Has fine reception hall, large living room and dining room. Very good-size den with fireplace. Powder room. Open stairway to three bedrooms and two bathrooms. Full basement. Hot-water heat. Landscaped garden, native trees and rocks. Price reduced to $22,500
Call Mr. C. R. V. Bagshawe, 4-4115; Eves. 3-1602

922 GOVERNMENT ST. 4-4115
Member Real Estate Board of Victoria

SEVENTEEN By Bernard Lansky

"It's Sheldon's contribution to solve the bumper-to-bumper traffic problem. He's removing his bumpers!"

SAANICH REALTY

3943C QUADRA 9-1195

SPLIT LEVEL

Here is a splendid 2-bedroom split-level stucco bungalow in a fine oak tree setting, on a ¾-acre lot. Large living room, fireplace, dining room, hot water heating with oil. Separate garage, utility room and workshop. Selling for only ---- $9200

C. E. Mitchell, 9-1195; eves., 9-2116.

SMALL INCOME?

TRY TO MATCH THIS FOR $7,800 Immaculate little 4-room home with almost two acres of cleared land. Chicken house for 300 birds. Within 3-mile circle. $3,000 handles.

OAK BAY SOUTH

Enjoy happy days in this warm, compact, labor-saving, modernized 3-bedroom home. One-half block from the sea. Close to golf course, bus and school. Living room, dining area, cabinet kitchen, utility, automatic heat, garage, fully insulated. New Venetians. Easily maintained garden. It's going for $10,950, so act quickly for this. To view, please call Mrs. Horth, 9-1195; eves., 2-0334.

SEE THESE BEAUTIFUL PROPERTIES

We have the pleasure of offering two of the loveliest homesites in Saanich. One over 5 nicely treed acres has a complete and commanding view of Victoria, is close in and secluded. Including a cosy 4-room cottage this is attractively priced at $12,500

The other, situated in the 5-mile circle, consists of 16 acres of parkland with a panoramic view. It has unlimited opportunities for development. It can be sold in two parcels and is well worth seeing. Priced at only ---- $15,000

To view, call J. S. Burdge, 9-1195; eves., 4-4689.

OWNER LEAVING VICTORIA

Must sell immaculate 2-bedroom bungalow. A large living room, fireplace, opens into a cosy dining area, oak floors, electric kitchen, fully insulated, high basement, hot air heating, drive-in garage. Priced at only ---- $9975

Geo. Ditchburn, 9-1195, eves. 2-0334.

VICTORIA Realty Ltd.

FIRST TIME OFFERED OAK BAY BORDER

Magnificent view of sea and Olympics. This delightful three-bedroom home has all you can ask for. Spacious living room, dining room, modern cabinet kitchen with nook, all look out over sea. Open stairway to rumpus room; Oil-O-Matic furnace. This newly built home has a $12,000 N.H.A. mortgage and is a real opportunity. See this before you buy.

R. O. Ney, Eves. 4-5406, or Ed Roberts, Eves. 3-5028; Days, 2-9145

OAK BAY—$13,790

Four bedrooms and 2 bathrooms. Here is real value for the discerning buyer. Delightful living room with dining room, adjoining cabinet kitchen wired for stove, 2 bedrooms down and 2 up, full basement and drive-in garages; Oil-O-Matic package unit. For gracious living see this today.

Call Ed Roberts, eves. 3-5028, or R. O. Ney, eves. 4-5406; days, 2-9145.

THIS IS IT
$11,800 With $3000 Down — Brand New!

Living room, dining room, wired cabinet kitchen with nook, three bedrooms. Full basement, automatic oil heat, fully insulated. Drive-in garage.

Jack MacKay at 2-9145; Eves. 4-7269

CHANCE OF A LIFETIME

Owner has been transferred and offers his home of two bedrooms, living room, kitchen and utility room for quick sale. Mt. Tolmie area. A gardener's paradise, with fish pond and over $1,000 worth of shrubs and fruit trees. The owner will take car as part payment. Call now, this won't last.

Bob McNicol at 2-9145; Eves. 7-2517

1115 DOUGLAS STREET, 2-9145
Opposite Eaton's

OFFER TO BUILD N.H.A. HOUSES. Selected lots, Oak Bay, City and Saanich. Phone office, 2-2521; home, 4-7826.

RANDALL'S LTD

OAK BAY
3 Bedrooms

Lovely stucco bungalow, amongst good homes, three years old. Attractive living room, tile fireplace, nice dinette, cabinet electric kitchen, three bedrooms. All oak floors, full basement, oil heat, drive-in garage. N.H.A. terms 5½%. Selling for ---- $12,950

Phone Mr. Caton, Evenings 9-4415

SHELBOURNE
$2750 Down

Five rooms, stucco, new, all oak floors, living room, dining room; cabinet kitchen wired for range. Pembroke bath, two large bedrooms, Oil-O-Matic heating, full basement, drive-in garage. N.H.A. terms at $65 per month. This is one of the best. Price ---- $11 750

Phone Mr. Davis, Evenings 4-8614

BARGAINS
Close In

Four rooms, no basement. $1,000 down. Full price ---- $5750

Four rooms, full basement. $1,000 down. Full price ---- $6300

Seven rooms, part basement. $1,000 down. Full price ---- $5500

Call Mr. Sudbury, 9-1906 Evenings

HIGH QUADRA
$2000 Down

Modern stucco bungalow, High Quadra. Large living room, black tile fireplace, oak floors, charming kitchen, dining area, plenty of cabinets, through hall, two large bedrooms. Pembroke bath, full basement, piped furnace, drive-in garage. N.H.A. mortgage at 4½%. Strike it rich on this. Price ---- $11,750

Phone Mr. Randall, Evenings, 2-5447 or 4-8614

MOUNT VIEW

Three-bedroom stucco bungalow, built three years. Large living room, cabinet electric kitchen with dining nook, full basement. Piped furnace, drive-in garage. Nicely landscaped lot. Priced to sell ---- $11,250

Large 5¼% mortgage.

Call Mr. McGovern, Evenings 4-6201

GEORGE RANDALL LIMITED
1309 Douglas St. Phone 4-8109

OAK BAY
$3500 DOWN

A modern six-room stucco bungalow, full basement with drive-in garage and oil heating.

$12,950

Please ask for Mr. Hope

JOHN GREENWOOD

3-7041. 1241 Broad St. Eves. 2-7234

LOW DOWN PAYMENT IMMEDIATE POSSESSION

Three bedrooms, big kitchen, living room and hall. Full basement, furnace. Taxes $60. Central. Price ---- $5375

WARM AS TOAST

Winter winds won't bother you in this cosy 4½-room stucco bungalow. Both bedrooms have cedar-lined clothes cupboards. Dining alcove overlooks well-arranged rear garden which contains fruit trees, berries and vines. Full-size well-finished basement contains laundry tubs, furnace and garage. Low taxes. Price with terms ---- $7950

DISPLAY HOME

Gem of a 2-bedroom stucco bungalow with 3 lots, each 50x100, in shrubs and fruit trees. This property was formerly on route of display gardens. $6,000 will handle. Full price is ---- $11,700

Phone Mrs. C. Jahraus, Island Investment Co. Ltd., 4-7146 days, 3-4295 res.

$7,500 FULL PRICE OIL-O-MATIC BUNGALOW FULL BASEMENT

This is one of the best small bungalows in this city. It is exceptionally efficient, beautifully finished and spotlessly clean. There is a dandy living room with Roman tile fireplace, knotty pine panel above, built-in china cupboard, two bedrooms, master bedroom has large walk-in clothes cupboard. Pembroke bath tub, newest fixtures, a dream kitchen, precision made cabinets, stainless steel deep sink. A full cement basement contains a completely automatic oil furnace piped to all rooms, electric copper hot water tank and double laundry tubs. This home is fully insulated, heats for $120 a year, has low taxes of $74. Price only $7,500. Phone J. B. Law, 4-7146 days, 9-3251 eves.

ISLAND INVESTMENT CO. LTD.

SOOKE REAL ESTATE
Walter Conder. Ph. 32M. Eves. 65W

BROWN BROS.

AGENCIES LTD
1125 BLANSHARD STREET
PHONES 3-1183 - 4-5741
Member Real Estate Board of Victoria
Member Multiple Listing Bureau

BRAND NEW
3 BEDROOMS

Beautifully-built stucco bungalow consisting of large L-shaped living room and dining room, 3 excellent bedrooms, electric cabinet kitchen, 4-piece bathroom, full high basement with drive-in garage. Located in desirable suburban area. This excellent home can be handled on exceptionally good terms. BELOW MARKET value at ---- $11,750

Mr. Clarke or Mr. McDonald 3-1183, Res., 9-3407 or 7-3318 till 9 p.m.

DUPLEX
Up-and-Down Duplex
Perfect Renting Area

This property has 2 self-contained modern suites. Up has 3 large rooms and bath; down has 4 large rooms and bath for owner. Full high basement with furnace; attached drive-in garage. Very attractive revenue property. $2,600 handles at the full price ---- $10,950

Exclusive Listing.

Mr. Clarke or Mr. McDonald 3-1183, Res., 9-3407 or 7-3318 till 9 p.m.

SOMETHING UNIQUE

Enjoy the thrill of owning not merely a home but a showplace—unique and yet traditional in its beauty and charm, amid a landscape like a fairyland, only a few minutes from town. Mahogany and birch are utilized throughout in panelling; floors and cupboards are a miracle of convenience. You'll be proud to display the two bedrooms, and the kitchen and dining areas are part of the lovely setting. The basement and drive-in garage do not intrude. If you are not content with a modern box and can afford to be particular then please phone. Price ---- $12,750

Mr. Welch 3-1183, or Res., 8-2857

OAK BAY SOUTH
5 Rooms Plus Sunroom

A lovely spacious bungalow in spotless condition and ideally situated. Through hall. Full basement. Drive-in garage, tubs, etc. Oil-O-Matic hot-air heating. Nice garden lot well planted. Ill health forces sale, and cash to mortgage required. Price right at ---- $11,700

Mr. Hill, 3-1183 or Res. 3-7585

FOUR BEDROOMS

Very attractive home consisting of through hall plan, large living room, spacious dining room, cabinet kitchen, two bedrooms, four-piece bathroom, and two bedrooms up. HOT-WATER HEATING. Cement basement. Close to good schools, stores and bus. Price with good terms ---- $11,900

Please call Mr. Lawson 3-1183, Res., 2-4867

THREE BEDROOMS
Exclusive Listing

MOST attractive six-room 15-year-old bungalow. Situated on nicely treed lot. Through hall plan, all rooms are large, full cement basement, drive-in garage and AUTOMATIC OIL heating. This is an excellent buy at the price of, with terms ---- $9900

Please ask for Mr. Lawson, Eves., 2-4867 or Day 3-1183

IT'S STUPENDOUS
IT'S FABULOUS
IT'S COLOSSAL

There are not sufficient words in the English language that could do this home justice. This beautiful five-room bungalow with through hall plan consists of large living room, 15'x22', with attractive fireplace, guest-size dining room, two spacious bedrooms, cabinet kitchen, utility room, four-piece bathroom, gleaming golden oak floors throughout, full cement basement, AUTOMATIC OIL heating, rumpus or guest room in knotty pine finish with open fireplace, separate garage. This home is situated on a beautifully landscaped lot. A HOME FOR A PROFESSIONAL MAN. Exclusive listing. Price with terms ---- $15,950

Please ask for Mr. Lawson, Eves., 2-4867, Day 3-1183

BREATHTAKING!

View in all directions from this lovely low rancher. View Royal way. Over 2,000 sq. feet of livable home with seclusion and an acre of land! Two bedrooms. Double garage with circular drive. Part basement. Oil heat. Outstanding architecture. Priced right at TERMS! ---- $18,000

Call Howard Blake or Phil Simpson 2-6719, 5-5342 or 2-7276.

TOWN & COUNTRY HOMES LTD.

FOUR ROOMS. FRONT ROOM, 2 bedrooms, kitchen with pantry, sun porch, garage. Good basement with furnace. Cook stove (oil). Large lot with fruit trees and berries. Cash $6,500. No agents. Possession 30 days. Victoria Press, Box 230.

F. N. Cabeldu LTD.

1212 BROAD STREET 3-7174
Member of Multiple Listing Bureau

GORDON HEAD

ONE ACRE, PLUS A COMFORTABLE NEWLY RENOVATED FOUR-ROOM HOME. Garden has many varieties of fruit. IDEAL FOR THE RETIRED COUPLE. Owner willing to consider terms on asking price of ---- $8600

Call Mr. Cleary, 3-7174 or 4-2505

3 OR 4 BEDROOMS

$15,500—Fairfield. For the family, a fine home of five rooms, bathroom, and a den or sunroom; also a through hall on one floor. Upstairs, a bedroom, another bathroom and a large extra room. Automatic oil heat, part basement. Separate garage. Landscaped lot on gentle slope, quiet street. Fully modern stucco and with character, not brand new but better. $8,600 cash will handle and $93 per month, including interest, principal and taxes. (Taxes $213.)

F. Marconi, 3-7174; Eves. 4-6625

ESQUIMALT

Exclusive listing, 422 Lampson St. Four-room bungalow, 15 years old. Hardwood floors throughout. Taxes $130. Terms, $2,200 cash, $75 per month. Full price ---- $8500

Call Cmdr. Wurtele, 3-7174 or 2-3498

On the borders of Oak Bay. Wonderful panorama view of city and sea. Three bedrooms, large living room and dining room with large picture windows, basement, room and extra washroom. Oil-O-Matic. Two-car carport. ¾ acre of land ---- $23,500

Saanichton. Situated on ½ acre of cleared land. New three-bedroom bungalow, beautifully built with plate-glass doors and windows. Oil-O-Matic, double garage. No basement ---- $17,500

Just about finished, NORTH QUADRA five-room bungalow, hardwood floors, insulated. Attached garage, no basement. Oil-O-Matic ---- $9850

Mr. Bennett, Eves. 3-4313

GORDON HEAD
BRAND NEW 3-BEDROOM HOME OF HIGHEST QUALITY with PANORAMIC VIEW OF SEA AND MOUNTAINS FROM EVERY ROOM
Drive by 4312 HOULIHAN PLACE and see for yourself

THIS HOME IS OVER 1,300 SQ. FT. AND THE INTERIOR IS WELL WORTH SEEING

For appointment, call Mr. Dunsmuir, 3-7174, Eves. 7-1600

EXCLUSIVE LISTING ---- $18,500

ATTRACTIVE MODERN, 3-BEDROOM HOME WITH ALL THE EXTRAS

Popular centre hall plan, with hardwood floors throughout, cove ceilings, metal window frames and fuel-saving insulation.
Spacious living room, 14x20, with cheery open fireplace, French doors, picture window.
Separate dining room, 9x10, with corner view window.
Bright, spacious electric kitchen.
Attractive bathroom, 4-piece, with Pembroke bath
Three large family-size bedrooms.
Bright, high insulated basement, has Oil-O-Matic forced air unit, large windows, fireplace, electric water heater, automatic washer hook-up, lots of play room.
Attractively situated on large lot near Mt. Tolmie, on a street ideal for children, because it has little traffic.
Near public, Normal and high schools; good bus service, wonderful neighbors.
Asking price ---- $15,500
Quick possession. Owner transferred. Very reasonable terms. Phone 3-4764. No agents.

THE ROYAL TRUST COMPANY
960 JOAN CRESCENT

You can appreciate the value, quality and charm of this 8-roomed English tudor style home. If you can appreciate the best you will be impressed with all you can have in this charming home for only $15,500. Close to town and in a fine location. Automatic hot water heating. You must see it to believe it. Shown by appointment only. Terms.

Mr. Coles
THE ROYAL TRUST COMPANY
1205 Government Street, 3-4126. Evenings, 2-8752.

DRIVE BY
1466 Rockland ---- $19,000
Mr. Hepburn, 4-8124; Eves. 3-7039
PEMBERTON, HOLMES LTD.

FRANK MARTIN AGENCIES

1114 BLANSHARD STREET

THINKING OF BUILDING A NEW HOME UNDER N.H.A.? WE CAN ASSIST YOU WE NOW HAVE FUNDS AVAILABLE!

1. WE HAVE NUMEROUS PLANS AT YOUR DISPOSAL.
2. WE HAVE BUILDERS THAT DO TOP QUALITY WORKMANSHIP.
3. WE GIVE YOU A FIRM PRICE ON YOUR HOME COMPLETELY READY TO MOVE INTO! THERE ARE ABSOLUTELY NO ADDITIONAL CHARGES. YOU KNOW BEFOREHAND EXACTLY WHAT YOU WILL HAVE TO SPEND, BE THE PLAN ONE OF YOUR OWN DESIGN OR ONE OF OURS!
4. WE ARRANGE THE FINANCING OF YOUR HOUSE UNDER N.H.A.
5. WE GIVE YOU A FULL SERVICE DAY OR NIGHT, WHILE YOUR HOME IS UNDER CONSTRUCTION.
6. WE HAVE MANY LOVELY HOME SITES FOR YOU TO CHOOSE FROM.

SO

Before you build, will you phone or come in to see us for full particulars? You are under no obligation.

Call Len Wardle, Home 7-3348; Office, 5-1513 and 5-3148

BRAND NEW 2-BEDROOM DUPLEX CLOSE TO CITY

This spacious duplex has separate dining rooms, fireplaces in living rooms, full basements with drive-in garages, automatic oil heat, and ample rumpus space. Well located in private subdivision. Rent from one side will pay the way. TOTAL PRICE ---- $20,500
With low down payment.

GOOD LOW DOWN PAYMENT ON TOTAL PRICE OF $8400 WITH TERMS

This good stucco three-bedroom bungalow has electric kitchen with plenty of cupboards, living room with fireplace, dining room and full basement. An excellent buy and early possession.

Call Joe Mann, Home 5-3857; Office, 5-1513 or 5-3148

TAYLOR SPITTAL

1210 Broad Street 4-9308

TRY YOUR DOWN

Excellent family home on a fully developed street. Through hall and combined living room and dining room. Spacious cabinet kitchen with range and dryer, wiring and plumbed for Bendix. THREE BEDROOMS. Full basement with hot-air furnace and garage. IMMEDIATE POSSESSION. Asking ---- $7900

Call Mr. Kitto, Res. 3-1880

$1300 DOWN
FULL PRICE $6300

This property is suitable for revenue or family home, being 3 rooms and bath down (now vacant), 3 rooms and bath up (rented for $50 per month), each suite heated by stove and heater. Double lot, one could be sold or built on. Near Tolmie School. A real buy (exclusive).

Mr. Taylor, 4-9308; eves., 4-9902.

220 LINDEN OPEN HOUSE
SATURDAY, 2 to 5 P.M.

Subject to prior sale, this substantial 8-year-old, 5-room stucco bungalow, plus 2-roomed basement suite (with kitchen) will be open for your inspection Saturday. Through hall plan, double plumbing, full basement, hot-air heat. Call me to view. $4,200 will handle. Full price ---- $12,950
Exclusive.

Mr. Taylor, 4-9308; eves., 4-9902

REVENUE ESQUIMALT

Excellent revenue potential in a good location. 3 suites plus a nice 4-room suite for owner. Two suites fully furnished. Revenue at present $150 per month. Reduced to ---- $13,500

Exclusive Listing

Mr. Mayne or Mr. Mathieson. 4-9308; eves., 3-8976 or 5-1841

P. R. BROWN

& SONS LTD.—EST. 1908
1112 Broad Street Phone 4-7171

COUNTRY LIVING
Immediate Possession

On Happy Valley Road near Metchosin, this family home with city light, water and phone. A secluded acre with separate garage. Close to school and on bus route. Price (make offer as to terms) ---- $7500

Gilbert Nelson, 4-7171; Eves. 8-3538

CEDAR HILL
FOUR ACRES
THREE BEDROOMS

$2,500 DOWN, immediate possession on the five-room bungalow with small cottage, barn and hen houses. Call now for appointment to view. Price ---- $8750

Gilbert Nelson, 4-7171; Eves. 8-3538

3-BEDROOM SEMI-BUNGALOW HIGH LOCATION

Lovely white cedar siding family bungalow, only 15 years old. Nice living room, 16x14, dining room, electric cabinet kitchen, master bedroom, and two nice bedrooms up. Full cement basement with extra room, drive-in garage. Nice grounds with fruit trees, close to schools, stores and transportation. Asking $2,700 down at full price of ---- $9850

Call Mr. Houston 4-7171. Res., 4-7587

GORDON HEAD

1665 Ruby Road. 3 bedrooms, oil heat. Full basement ---- $11,700

4034 Gordon Head Road. 3 bedrooms. Oil heat. Full basement ---- $11,700

A. M. Millar, 4-7171; eves. 7-1027

$1500 DOWN
$65 a Month

De luxe California style bungalow, eight years old, close in. Living room, fireplace, kitchen, breakfast space, tile sink, two good bedrooms, de luxe Pembroke bathroom, utility room, attached garage. Full price only ---- $7500

Mr. MacFarlane, 4-7171; Res. 4-8974

FOR HOMES IN COLWOOD, LANGford see Grant & Jenkins, your local agents. 8-1729. Langford.

PEMBERTON, HOLMES, Ltd.

ESTABLISHED 1887
1002 GOVERNMENT ST. 4-8124

OAK BAY PANORAMIC VIEWS

Four excellent rentals, all self-contained. Excellent view from all windows. Sound construction. Oil heat. Can be handled on easy terms. Paying better than 25%. View by appointment only.

Call Jack Brown, 4-8124; Eves. 4-4976

OAK BAY THREE BEDROOMS DEN — OIL HEAT

Close to the sea is this family semi-bungalow. Main floor consists of living room, dining room, kitchen, master bedroom, 4-piece bathroom and den with fireplace; 2 bedrooms up, from concealed stair; full basement, automatic heat. Separate garage on rear lane. $5,500 handles. Full price ---- $14,700

R. V. Caselton, 4-8124; eves., 3-8464

UPLANDS SLOPE

Stucco semi-bungalow, excellent condition throughout. Entrance, trough halls; living room, 16'x18', with fireplace; SEPARATE DINING ROOM, 12'x12'; DEN WITH FIREPLACE; 2 bedrooms, 4-piece Pembroke bath; electric kitchen—PLUS: concealed stairway to 2 extra rooms up; full basement oil hot air heat. Well-landscaped. Taxes $150. Priced to sell ---- $15,800

D. E. Wilkinson, 4-8124; eves., 2-9761

NEWPORT AREA SPACIOUS 5 ROOMS

Very attractive bungalow with a small garden. Planned for easy living and ideally situated near the golf club. Full basement, oil heat. Garage. Moderate taxes. Full price ---- $13,950

Phone Mr. Shirley, 4-8124; eves. 4-8455

UPLANDS BUNGALOW NEW LISTING

This very appealing BUNGALOW with attractive exterior, LARGE LIVING ROOM, MAHOGANY DINING ROOM, dream kitchen with nook, large master bedroom, 4-piece bathroom; large den, open fireplace. French doors lead to patio overlooking lovely garden. Price and full particulars from Mr. Hepburn, 4-8124; eves., 3-7039.

SEMI RURAL AND MOST ATTRACTIVE

Ranch-type cedar-siding bungalow of four rooms plus, about 3½ years old and modern in every respect. Spacious living room with fireplace, electric kitchen with large nook; two large bedrooms with gleaming hardwood floors; four-piece bathroom, built-in features; utility room and tubs. Forced hot-air heat. Attached carport, excellent garden, good soil. $3,250 down. Full price ---- $8950

W. Woodley, 4-8124; eves. 4-3916

WHITTOME'S

Established 1898

OPEN HOUSE SAT., 2-4.30
1878 TOWNLEY
VACANT

Modern, spacious, two-bedroom bungalow, through hall plan. Oak floors. French doors to large bright living room. Kitchen has lots of cabinets, bar and counter space. Pleasant nook with corner windows. Utility room. Two bedrooms and Pembroke bath. Oil heat. Garden in lawn and shrubs, but come and see for yourself. Clear title.

$2500 Down Asked
PRICE: $9450

Mr. Drew in attendance or for prior inspection call 2-4255; res. 3-4980.

SIDE-BY-SIDE NEW ESQUIMALT

You can hang the "NO VACANCY" sign all the year around on this new duplex, situated close to every convenience. It has automatic oil heat, is wired for range, utility room and laundry tubs on each side. Live in one side and let the other tenant pay for the property! This, of course, is a 1-bedroom unit at the price of only ---- $11,500

Guy Mueffels, 2-4255. Res. 2-7829

LADIES!

Put a good house around a man and you'll have a good man around the house. This two-bedroom basement home is in spotless condition and in the choice High Quadra area. Clean, neat and easy to heat. One block to bus, stores and school. All cash would talk but terms available at ---- $8200
(1745)

Please call Roy Harris, 2-4255 anytime

$2500 DOWN OAK BAY

5-Room bungalow, large living room and fireplace, dining room, 2 large bedrooms, through-hall plan. Pembroke bath, modern kitchen wired, full high basement, hot-air heat, drive-in garage small lot fenced, reasonable taxes. Agreement for sale, balance as rent. Full price is ---- $10,500

Phone A. Lowman, 2-4255; Res 2-5537

J. H. WHITTOME & CO. LTD.
1218 Broad St. 2-4255 Anytime
Member Multiple Listing Bureau

SWINERTON'S

(Established 1889)
620 BROUGHTON ST. 3-7181

SPLIT LEVEL

Spacious stucco rancher in secluded area between Foul Bay Road and Beach Drive, half acre landscaped lot with summer house at rear. This six-month-old home, with 1,950 sq. ft. of living quarters, comprises spacious L-shaped living and dining room, a dream electric kitchen with tiled counters and bars, three steps up to three bedrooms and four-piece bath with vanity. Full high basement with rumpus room and fireplace, extra bedroom, three-piece washroom, oil hot air heating, insulated. Carport adjoining house. A quality home with a 5¼% mortgage in force. Good reason for selling. Exclusive listing. Price ---- $21,000

Mr. Cox, 3-7181; Res. 3-3814

WATERFRONT

De luxe one-bedroom suite for sale in one of Oak Bay's newest apartment blocks. Large sundeck with sweeping view of sea and mountains. Assessment includes heat and general upkeep only $25 per month. Own your own suite for $6,000 down and $82 per month total payments. Price ---- $14,000

Mr. Holland 3-7181. Res., 4-7659

MOUNT TOLMIE DISTRICT: CONvenient to Normal School, bus line, and shopping, but secluded enough to insure privacy. Pleasant neighbors and a large yard for children. Plus a multitude of flowers and shrubs as well as vegetable garden. House is of solid block construction with 2 bedrooms, living room, large kitchen, bathroom, utility room and built-in garage. Owner leaving town so must sell. Full price $9,750. $2,750 cash to existing mortgage. Will consider car worth $1,000 at present market prices as part of down payment. Phone 2-3085.

OWNER OFFERS TUDOR STYLE home. High part of Uplands with sea view. 4 bedrooms up. Double plumbing, oil hot water heat. Spacious grounds. Reduced in price. 3475 Upper Terrace.

K & S

OPEN SATURDAY 2 to 5 p.m.
1277 REVERCOMB PLACE

(Corner Rockland and Moss)

Brand new three-bedroom ranch-type bungalow, among new houses. Over 1,300 sq. ft. Full basement, oil heating.

CASH ---- $4100

Balance at 6%.

4-4127, Mr. Speed, 3-8595
4-4127, Mrs. Harvey, 4-5149

OPEN HOUSE
3316 CEDAR HILL RD.
Modern
Basement
Automatic Heat
Garage
MUST SELL
Offers—Terms
SEE SATURDAY
2 to 5

4-4127, Mr. Thomas, 3-1754
4-4127, Mr. Whyte, 3-0122

NEW 2-BEDROOM BUNGALOW

Close in city—ready in 30 days, handy to everything. Through hall. Living room 12x17 with fireplace. Dinette, 2 good-size bedrooms, nice cabinet kitchen, smart 4-piece bathroom. Oak floors throughout. Full basement with drive-in garage. Automatic oil heat. A very well-built bungalow. Good value at ---- $12,500
With terms.
Exclusive.

Mr. Daykin, 4-4127; eves. 2-0255

EXCLUSIVE! ! FIRST CLASS DRUG BUSINESS

In fine location. Doing splendid volume in high-class specialties. Bright, clean store. A registered B.C. pharmacist can secure a very lucrative proposition.

4-4127 Mr. Vallance 7-1917

KER & STEPHENSON LTD.

Member Multiple Listing Bureau
909 GOVERNMENT STREET

NEWSTEAD

REALTY LTD.
766 FORT STREET 2-8117

OAK BAY YOU COULD NOT BUILD

This close to waterfront, handsome home today for $22,500

1,800 sq. ft. of gracious architect-designed beauty. Seven rooms in all with 25x16 living room, full dining room, den, three excellent bedrooms, modern kitchen, powder room, two full bathrooms (one en suite with main bedroom); full basement with up-to-minute hot-water heating. A fine home in lovely setting and in spotless condition throughout. Substantial mortgage available ---- $22,500

W. Bailey, 2-8117; eves., 3-3085

LOOK TO THE FUTURE

A home is the best hedge against inflation and this splendidly-built, well-designed, split-level bungalow has no superior for value, style and locality. Eminently suitable for executive or professional man with family. 7 rooms and activities room, 2 bathrooms, with a wealth of embellishments seldom found. A fine example of planning and quality. Large 5½% mortgage ---- $24,500

W. Bailey, 2-8117; eves., 3-3085

FAIRFIELD

Near hospital, 7 bright rooms, neatly furnished, 4 bedrooms; full dry basement, new heating, with many extra conveniences. $3,000 cash. Price ---- $11,200

Call Ed Clark, 2-8117; eves., 5-4778

FAMILY HOME 4 BEDROOMS

A modern home of good size. Entrance hall, lovely large living room with fireplace and hardwood floors, tile bathroom; two bedrooms on main floor, concealed stairway to two bedrooms and toilet up. Full high basement with hot water heating, drive in garage. Perfect condition, nice garden. Terms ---- $11,500

Mr. Goodsell, 2-8117, eves. 7-1042

FAIRFIELD EXCLUSIVE

Close to beach and park is the location of this spotless five-room bungalow, comprising living room with fireplace, dining room, kitchen with eating area, two good bedrooms, bath, sun room, full basement with garage and furnace. Full price with some terms ---- $7950

W. H. McMahon, 2-8117; eves. 7-1455

OWNER DIRECT OAK BAY — SOUTH

Enjoy the comfort and convenience of this home.
Five rooms.
Oak floors throughout.
Seven-foot Roman tile fireplace with planter.
Living room 13'x23'.
Dining room 12'x12'.
Taps for automatic washer.
Modern kitchen.
Picture window 5'x10'.
Full painted basement.
Central through hall.
Oil-O-Matic forced air.
Fully insulated.
Terrific TV reception area.
Drive-in garage.
Only four years old.
N.H.A. built.
Near beach, boathouse, golf course.
Handy to bus, and shopping district.
Little traffic.
Wonderful neighbours.
Quick occupancy.
Owner transferred.
5% mortgage.
$7,000 down.
Full price, $14,300.
Phone 3-3009

BY OWNER — OAK BAY
Modern home, six years, among new homes. Five rooms and utility, all on one floor. 1,300 sq. ft. Hardwood floors. Oil-O-Matic heat. Fully insulated. Two twin-sized bedrooms. Living room with fireplace. Dining room. Modern kitchen, wired for range. Utility equipped for automatic washer. Venetian blinds. Four-piece Pembroke bathroom. Copper water tank. 3000-watt heater. Level drive-in garage in basement. Finished rumpus room. Close to schools and shopping. Prefer all cash. $14,500. Owner leaving Victoria. Phone 4-8239.

OFFERED AT COST
New 4 (on one) bedroom home, 2 bathrooms, den area, rumpus room, 2-car accommodation. Exclusive secluded city area. Substantial 5½% mortgage to responsible party. Owner, 3-6598.

2566 SHELBOURNE. AUTOMATIC. Cash price $8,750. 3-9920.

HEISTERMAN

2224 McNEILL HANDYMAN'S DREAM CAN BE DUPLEXED

OR large family home. Three bedrooms, bathroom, up. Living room, dining room, kitchen, pantry, utility room with tubs and toilet, den with fireplace down. High full basement, automatic heat. Price ---- $8950

Mr. Scott, 3-4161. Eves. 4-0423

CEDAR HILL

Lovely family home among the oaks, living room with fireplace, cabinet kitchen, two bedrooms, four-piece bathroom, one bedroom up with space for fourth bedroom, full basement, Oil-O-Matic heat, drive-in garage. Priced to sell. (terms) ---- $11,500

Mr. Hamilton, 3-4161. Eves. 7-1555

ST. CHARLES NEAR DESPARD

Good location. Excellent five-room bungalow with oversized rooms, just six years old. Utility room off kitchen, full basement with extra-large recreation room, fireplace and bar (with sink) plus bedroom. Package unit oil heat. Full price ---- $12,300

Mr. Blamnin, 3-4161. Eves., 5-1195

$5000 DOWN PRIVATE BEACH MAGNIFICENT VIEW

Secluded, well-kept garden, 120x150. Well-constructed three-bedroom bungalow. Oil fired hot-air heat, drive-in garage. Fifteen minutes to city centre. IT'S A BUY. SOMEBODY IS GOING TO BE HAPPY. Call for further particulars. Taxes $165. Asking price ---- $16,500

C. J. Harrington, 3-4161. Eves. 3-5846

NEAR DALLAS ROAD ON BUS LINE

Very neat hot-air heated spacious two-bedroom bungalow with drive-in garage. Attractive, well-kept garden. Occupancy in thirty days. Terms can be arranged. Taxes $113. Make an offer. Asking price ---- $8850

C. J. Harrington, 3-4161. Eves. 3-5846

HEISTERMAN & CO.
(Established 1864)
1121 Blanshard Street 3-4161

FRASER BISCOE

576 Yates Street 3-9843

DUPLEX
$1500 DOWN
$65 A MONTH

An older two-storey converted home on Blanshard Street. Gross rent $95 a month. Well tenanted now, keep it rented and let it buy itself. Full price ---- $6750

Call D. Peaker or K. Waters, 3-9413, Eves., 7-2126 or 5-2347
Exclusive Listing.

A JEWEL BOX

Describes this lovely home of 2 bedrooms, pleasant living room with leaded windows and open fireplace, sparkling kitchen, dandy 4-piece bath. And if you like gardening the soil is perfect, all set on a quiet street, walking distance from town. Full price ---- $7950

Doug Peaker pleased to show, call 3-9413; eves., 7-2126

HEALTH PROBLEMS

You probably want a HIGH, DRY LOCATION WITH NO HILL TO CLIMB, near transportation, close to town, few steps, yet a full cement basement — sounds impossible, but we've found all that and more. A 4-year-old, 2-bedroom bungalow, immaculate condition. Extras that will appeal to the lady of the house. Let us show you real value for your money at ---- $12,500

Terms available

Phone Office, 3-9413, or eves.: Kay Waters - 5-2347 D. Peaker - 7-2126

N.H.A. BRAND NEW $2650 DOWN

Two bedrooms, full basement, automatic oil heat. FULL PRICE ---- $11,750
$2,700 DOWN

Three bedrooms, full basement, automatic oil heat. FULL PRICE ---- $12,500

Office 3-9413, Eves., Neil Fraser 5-3751, Doug Peaker 7-2126

C. N. Montague

CO., LTD.
1028 Blanshard at Fort 4-9318
Member Victoria Real Estate Board

FAIRFIELD INCOME
This Is Good

A nice view suite for owner, plus $120 month. Full basement, Timken oil heat. Gas hot water. All in A-1 condition. Fully insulated and in spotless condition. Terms arranged. Asking ---- $11,500

Mr. Betts, 4-9318, 9-3834

EXCLUSIVE
UNIVERSITY AREA

Three-bedroom one-year-old stucco bungalow, storage room, spacious kitchen with breakfast nook. Air conditioned Oil-O-Matic heating and electric hot water. Automatic washer included. Excellent construction. A very bright, warm and attractive home with carport. Asking price (with reasonable terms) ---- $11,900

B. E. Porritt, 4-9318, 4-6152

NEAR WILLOWS BEACH AND PARK
5 Bedrooms

Substantial family home. Priced right. Drive-in basement, Oil-O-Matic. Low taxes. Full price ---- $12,900

Ruth E. Hutcheson, 4-9318, 8-3536

4-ROOM STUCCO BUNGALOW
20 Minutes' Walk to City Centre

Here is a beautiful 4-room bungalow, immaculate inside and out. Grounds completely landscaped. This is your chance to move into a home without all the thoughts of work you'll have to do. Owner forced to leave owing to the upkeep of large two lots. 2 large bedrooms, living room, cabinet kitchen, 3-piece Pembroke bath. Full size basement with electric hot water, automatic oil heat, attached garage. On bus line and close to neighborhood shopping centre. Fruit trees and berries. Will exchange for a 2 or 3-bedroom home on smaller lot and will pay difference in cash. Please call 2-5840.

SACRIFICE — TRANSFERRED
Reduced to $8,400
Lovely family bungalow, four bedrooms (or three and den), hardwood floors, fireplace, full basement hot water heat, drive-in garage, landscaped double lot. Cash $3,400. Balance arranged. Phone 3-7540. 3138 Cook Street, between Cedar Hill and Maplewood. Bus No. 24.

FINANCIAL SURVEY LTD.

1324 GOVERNMENT ST. 4-9305

STUCCO DUPLEX FORT ST. WALKING DISTANCE
$2000 DOWN

Attractive stucco duplex features 4 rooms (2 bedrooms), 3-piece bath down, 3 large rooms and bath up. Separate meters and entrances, basement. New package unit hot air. Revenue $126 monthly. Price right, $2,000 down ---- $10,750

P. G. Williams 4-9305; Res. 4-9657

LOVELY NEW BUNGALOW LAKE HILL
$2500 DOWN

Attractive large living room, fireplace, cabinet electric kitchen, dinette, 2 spacious bedrooms, Pembroke bath, oak floors, full cement basement, hot-air air-conditioned. Drive-in garage. Price right, $2,500 down ---- $9150

P. G. Williams 4-9305; Res. 4-9657

FAIRFIELD
$1500 DOWN
BALANCE LIKE RENT

Well-built, older-type bungalow, all large rooms; through hall, living room, dining room, kitchen, 2 bedrooms (could be 3); full basement, hot-air heating. Three garages, all rented. Walking distance to town. This is a steal at the full price of ---- $7250
Don't miss this one.

Stan Hyland, 4-9305; res., 9-3641

ESQUIMALT
$1400 DOWN

Well-built, clean, older-type bungalow. Living room, two bedrooms, de luxe cabinet kitchen, bathroom. Full dry basement, new furnace, drive-in garage. Two lots. High location. Low taxes. Immediate possession. Full price ---- $6850

Stan Hyland, 4-9305; Res. 9-3641

4 ROOMS — CITY

Compact 4-room bungalow near Hillside and Cedar Hill Road. Nice clean condition and wired for range. Full basement, laundry tubs and hot-air furnace. Nice garden lot and separate garage. Reduced price ---- $6100

S. W. Anderson, 4-9305; res., 2-8917

CAPITAL CITY REALTY

650 Cormorant 4-1923

OPEN HOUSE
2560 BERMUDA PLACE
SATURDAY, JAN. 19
2 to 5 p.m.

Wonderfully attractive, new six-room bungalow. Full basement, oil heating, lovely sea view. Select district. Just beyond Uplands gates. A specially fine offering for ---- $17,900

Ken Walters, 3-1248 evenings

OAK BAY OUTSTANDING BUNGALOW

Exceptional value in fine stucco bungalow, among fine homes in select district. Two bedrooms, full basement, large living room, dining room, modern cabinet kitchen with nook. Many fine features including inlaid oak floors, drive-in garage, landscaped grounds, Oil-O-Matic heating. Clear title. To see it is to love it. Priced very low at ---- $12,900

Clarence Goode, 4-8274 evenings.

CEDAR HILL OVERLOOKS VALLEY

Nice, modern well-built white stucco bungalow, full basement, large living room with fireplace, large cabinet kitchen with separate dining space, two bedrooms, 4-piece bathroom. Oak floors, piped heating, drive-in garage. Refrigerator and new electric range included. A splendid home at very reasonable price. Terms. Full price ---- $10,500

Frank Conibear, 2-6271 evenings.

LANGFORD AND COLWOOD
SEAVIEW DUPLEX

Two modern three-room units. Space to build two more and a house.

$8000 — $2000 Down

Lovely four-room stucco bungalow. Spotless. Utility room, fireplace, attached garage. Venetian blinds, floor coverings. Nice gardens front and back. Ideal location for retired couple, no steps. An excellent buy at ---- $6000

Another similar. Modern flat-roof style. Large picture window ---- $6500

GRANT & JENKINS

Real Estate and Insurance Ltd.
LANGFORD, B.C.
Phone 8-1729
Mr. Wills, 9-4554; Mr. Grant, 8-2508

THIS WON'T LAST LONG—ONE acre, close in, has nice stucco side-by-side bungalow in lovely condition, or could be a four-bedroom home. Has a basement with hot-water heating and drive-in garage; also separate garage, large chicken house and greenhouse, lots of fruit trees and small fruits. This property could be subdivided. Price includes electric range, TV aerial and tractor. A wonderful buy. Price with terms, only $11,000.
Roy Gill, 4-9305; Res. 4-3310
FINANCIAL SURVEY LTD.
1324 Government Street

EXCEPTIONAL VALUE, 3-MILE circle, 3-bedroom home, 2 beautiful ¼-acre lots, 2 garages, fruit trees, fishpond, native trees, shrubs, garden land, greenhouse, small play cabin and chicken house. An ideal home for your family. 28-foot living room with open fireplace, large kitchen, new 100-amp wiring, full basement, hot air furnace, extra toilet, low taxes. Close to bus, school and stores. Full price $7,950. Approximately $1,900 down, balance $65 per month. Alf Seeber, 4-9305. Res. 5-2875.
FINANCIAL SURVEY LTD.

OAK BAY BUNGALOW
OUTSTANDING CONSTRUCTION
This is one of the finest built homes in Oak Bay just off Cadboro Bay Road near Oak Bay high school. It has large living room, separate dining room with oak floors, electric cabinet kitchen, two bedrooms, four-piece bathroom, full basement, furnace piped to all rooms, drive-in garage plus extra finished basement room. Taxes only $109. Price $11,500. Phone J. B. Law, 4-7146 days, 9-3251 evenings. ISLAND INVESTMENT CO. LTD.

OAK BAY SPECIAL
Here's an exceptionally spacious modern six-room home. Full basement, automatic heating. South of the avenue, close to golf, bus, shops, schools and sea. $14,900, with unusually attractive terms which will surprise you. By appointment only. Call Jack (Boots) LeBoutillier at 2-9145, eves. 3-3883.
VICTORIA REALTY LTD.

IMMEDIATE POSSESSION
Owner Transferred
Ideal for large family. Four bedrooms with walk-in closets, 2 bathrooms, large kitchen with compact working area, guest-size dining room, 2 large living rooms. Automatic oil hot-water heat. Spacious grounds with ponds, children's playhouse, fruit and holly trees. Phone 4-0370.

WEEKLY PUZZLE

ACROSS
1 Rickey "must"
6 Famous mutiny
11 Felt concern
16 Ill-tempered persons
21 Fragrance
22 Fire
23 Gnarled fruit tree
24 Of the ear
25 Unit of weight
26 Devotees' journeys
28 Night sound
29 Harrow's rival
30 Eliot's "Adam —"
31 War god
32 Karnak's river
34 Farm animal
35 Law maker
37 Badge
38 Sagacious
39 Confines
40 Haul
41 Rabbit fur
43 Trumpet's blare
45 Ship's sleeping quarters
48 Bracing
49 Thackeray's "Rose and the —"
50 Choose
54 Hodgepodge
55 Hinge
56 Bacon skin
57 Superficial
59 Hackneyed
60 Word of approval
61 Zane Grey hero
63 Mr. Whitney
64 Football player
65 Layer
66 Fury
67 Meander
68 Religious image
69 Reply
71 Helper
72 Bhang source
73 Our: Fr.
74 Possessive pronoun
75 Bold undertaking
77 Sullen
78 Weakling
80 Unaccompanied song for 3 or more solo vocies
81 Canines
82 Napoleon's birthplace
85 Mischievous ones
86 Lighting gas
87 Liquid measure
88 Injure
89 Container
90 Distant
91 Ospreys, e.g.: 2 wds.
93 Twist of hair
94 Annoying motor sound
95 Ancient art
97 Wild ox described by Caesar
98 Turn aside
99 Recent
100 Dictum
101 Flower wreaths
102 Northern river
103 Landed estate
104 Hollywood's Susan
107 Ocean routes
108 Former Annamese emperor
109 Restrain
112 Lugs
113 Frolic
114 Band instruments
118 Kind of stripe
119 Minstrel
120 Port —, Canal City
121 Farm animal
123 Starchy root
124 Communications device
126 Showy flowers
129 Grasping man of means
130 Sphere of action
131 Penthouse, e.g.
132 Respond
133 Incident
134 Chores
135 Small songbirds
136 Pals of the anc. Persians
137 Joins together

DOWN
1 Thrashes
2 Wrathful
3 Stupid fellow
4 Efflux
5 Held session
6 Prance
7 Dry
8 Worthless
9 Egg drink
10 Eccentric
11 Promising person
12 Exclamation
13 Equipment
14 Time of day
15 Stop
16 South Dakota senator
17 Brook
18 Sprang up
19 Powerful industrialist
20 Twists
27 Country between the Caspian and Arabian Seas
30 Show deference
33 Pasture land
36 Cargo weight
37 Tongue of land
38 Footloose fellows
39 Become insipid
41 Amateur
42 Prolific author
43 Color
44 Raise
45 Cringe
46 Isolated
47 Cormorants: 3 wds.
48 Choose the moment for
49 Singer Stevens
51 Construction worker
52 Hue
53 Encircle
55 Toilsome effort
56 Vicarious governments
57 Crisp cookie
58 Edge
61 Progress with difficulty
62 European capital
65 18th cent. Loyalist
66 Split
68 Obligations
70 Places
71 Prominent German family
72 Damage
73 Standard
75 Fragile fiber lace
76 Large containers
77 Linen item
78 Screens
79 Prairie metropolis
80 Equipment
82 Pile of stones
83 Part of a poem
84 Strong emotion
86 Born
87 — fours: sportswear
88 Phil. I. Moslems
91 Greek portico
92 Grating
93 Dessert
94 Mournful
96 Pale
98 Tinder wood
101 Am. writing family
102 Sail support
103 Damage
105 Affirmative
106 City on the Vistula
107 Animal abode
108 Point
109 Young herring
110 Headdress
111 Where Mt. Aconcagua is
113 Takes on cargo
114 Throws
115 Studio gear
116 Direction
117 Classifies
119 Nonvenomous snakes
120 Revolve
121 Urge on
122 Fairy tale beginning
125 Carbon black plus linseed oil
127 Exist
128 Turn to the right
129 Animal cry

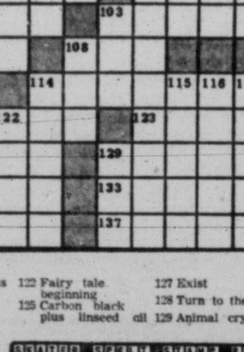

57 HOUSES FOR SALE

THREE BEDROOMS, N.H.A. Occupancy two weeks, no payments till June. Modern bungalow, panelled living room and other extras found only in the high-priced homes. Fairbanks-Morse oil heat, full basement, drive-in garage. Down $2,800. Price $13,500. THE CANADA TRUST CO. 2-8111 Walter Fellner Res. 2-6774

CARRICK STREET, OAK BAY $9,750
6-room house in excellent condition with full high basement, Oil-O-Matic hot water heat. Separate garage and separate workshop 25'x18'x12' formerly used for spray painting. Good garden and low taxes. Call George Jessup, 2-2101. Evenings 2-1667.

BY OWNER — BUILDER'S NEW 3-bedroom home in Mt. Tolmie area. Through hall, living room, dining room, kitchen with nook, hardwood floors, 4-piece bathroom, colored fixtures. Full basement, drive-in garage, metal overhead doors. Automatic oil heat. Full price $14,000—or $8,000, mortgage available. Phone 3-0507.

OAK BAY NORTH
Better than new! All the advantages of a new home plus the extras of a year's living. This 3-bedroom bungalow has a floor plan that is bound to please. Ideal location and terms arranged. Price $16,800. Eves., 4-5684. Bayne & Todd Agencies, 2-1121. 749 Fort St.

SHERWOOD OAKS
Beautiful 6-room new home with view of Cadboro Bay, Gulf Islands, and Mt. Baker. 3 bedrooms, fireplace in large living room and in downstairs rumpus room, automatic oil heat. $6,500 will handle. 5½% interest N.H.A. mortgage. For appointment phone 7-3478.

BY OWNER — 6-ROOM N.H.A.-built home. Three bedrooms, living room, dining room, cabinet kitchen, wired for range. Oak floors. Full basement, drive-in garage. Price $11,950. Cash to 5¼% mortgage. Phone 9-4225. No agents, please.

TEN MILE POINT
2925 Tudor Avenue, one acre more or less. Exclusive, landscaped, wide view of strait and mountains. Two bedrooms and bath on main floor. Bedroom, bathroom and study with fireplace on ground floor.

MANITOBA OWNER—MUST SELL this vacant 5-room bungalow on Amphion. Older type but in lovely condition. Full basement and furnace. Price only $7,450, with low down payment. S. Hargrave, Central Building. 4-9827 anytime.

MODERN SPLIT-LEVEL RANCH-style home, full basement, complete landscaping, French doors to patio, extra features, $13,900. 3330 Maplewood.

COMFORTABLE THREE-ROOM stucco cottage on quiet street. Separate garage. Low taxes. Cash price only $5,000. Steve Stephens, 3-7844. Capital City Realty. 4-1922.

57B APARTMENTS FOR SALE

Co-operative Apartments
Located on Beach Drive near Uplands, these TWO-bedroom suites will provide the utmost in comfort, dignity and quiet living at reasonable prices from $13,000 to $18,000. This building is the finest in Oak Bay and has an Otis elevator. For further details please contact Victoria Press, Box 1175.

58 WANTED TO BUY—HOUSES

2 PRAIRIE COUPLES
Just arrived to settle in Victoria, require 2 and 3-bedroom homes, with or without basement. This is urgent. Call Johnny James at Western Homes Ltd., 2-2187. Eves. 2-6515.

2 LOCAL BUSINESS MEN
Each require a three-bedroom, full basement, Oil-O-Matic home, must be in a new or good district. This is urgent. Chas. Mallett, 2-2157; eves., 4-5670. Western Homes Ltd.

YOUR HOME
May just suit our clients who are anxious to get settled. We urgently need listings of two and three-bedroom homes with full basements in any district. Your call will receive immediate attention.
FRASER BISCOE
576 YATES ST. 3-9843

STOP URGENT
WANTED NOW—Either 4 or 5 or 6 to 8-room house. Any district. Condition not important. ALSO want a revenue property close in if possible. FOR ACTION phone Roy E. Hills, 4-8054. Res. 3-6918. Northwestern Securities Ltd.

URGENT I HAVE 18
Clients, all wanting homes in Oak Bay—some with all cash. Also need listings in other areas, too. If your home is for sale, please call Keith Archibald, 2-2101 days, or 3-0076 eves. Harry Foster Ltd.

If you have a good, well-located home, we have a number of clients waiting to purchase. A call would be appreciated and receive prompt attention. Please phone Mr. Hamilton, 3-4161; eves. 7-1355.
HEISTERMAN & CO.
(Established 1864)
1121 Blanshard Street 3-4161

GENUINE CLIENT
With 3 children and another on the way urgently requires well-built home with at least 3 bedrooms. Oil-O-Matic heat, full basement where the kids can play, through hall, drive-in. Offers $5,000 cash and $60 a month. E. A. Macfadyen, Northwestern Securities of Victoria Ltd., 4-8054 or 2-8748.

WANT CASH?
You can have up to $5,000 cash if you will sell your 2-bedroom home. Must have dining area and some seclusion. Basement not necessary. Any good rural area preferred. Elk Lake, Cordova Bay, etc. Call Roy Harris, 2-4235, any time. J. H. Whittome & Co. Ltd.

I HAVE CLIENTS FOR 2 AND 3-bedroom homes with $2,000 to $3,500 cash as down payment, but am very short of houses to show. Let me list your house now for quick action. Call Al Vizard 4-8054, eves., 7-3493. Northwestern Securities of Victoria Ltd.

URGENTLY WANTED
Greater Victoria Area. Four-room bungalow in a quiet location, some seclusion. Price, $7,000 cash. C. Carpenter, anytime 4-0531.
HAGAR & SWAYNE LTD.
614 Yates Street. 4-0531.

GENUINE BUYERS WAITING For quick action in selling your home at top-of-the-market. List today with Eric A. MacFadden, 4-8054 or 2-8748. Northwestern Securities of Victoria Ltd.

URGENTLY IN NEED OF 3-BEDroom homes with full basements and oil heat. Preferably in Oak Bay or Fairfield. Phone Mr. Beswick of Hicks Realty Ltd., 2-5104 anytime.

CASH BUYER FOR 5 OR 6-ROOM bungalow in Oak Bay. Must be good and not old. Price range $18,000. What have you. Please call Mr. Bagshawe. The B.C. Land. 4-4115.

CLIENT WITH $2,500 DOWN wants 3-bedroom bungalow. Must have seclusion. Please call Mr. Wills of Grant & Jenkins Real Estate and Insurance Ltd., 3-1720, eves., 9-4594.

CASH! CASH!
Cash buyers waiting for quality homes in Oak Bay, Cadboro Bay, or Fairfield. Phone immediately. Mrs. Shirley 4-8124, eves., 4-8485. PEMBERTON, HOLMES LTD.

$10,000 TO $12,000, HALF CASH for 2-bedroom home with oil heat and full basement. Call Mrs. Woods 2-9145, eves., 2-9288. Victoria Realty Ltd.

58 WANTED TO BUY—HOUSES

WANTED
REVENUE PROPERTY
By genuine client. 4, 5 or 6-suite apartment block or good conversion. Self contained. Must be in good rental area. Will pay up to $32,000. Phone Mr. E. Bryan of Hicks Realty Ltd., 2-5104 any time.

UPLANDS HOME WANTED
Fairly modern 3 bedrooms and den or rumpus room; two-car garage; automatic heat.
Please call John MacCormac
HAGAR & SWAYNE LTD., 4-0531

HAVE YOU
An older-type home in Oak Bay, with plumbing upstairs as well as downstairs? Call Mr Fraser, Fraser Biscoe Real Estate, 576 Yates Street. Phone 3-9843.

LIST MULTIPLE
CONSULT THE YELLOW PAGES OF YOUR TELEPHONE DIRECTORY OR PHONE 3-2235.

$15,000 TO $17,000 CASH FOR spacious 2 or 3-bedroom home. Oak Bay, Willows preferred. Call Jack Le Boutillier 2-9165, eves., 3-3883. Victoria Realty Ltd.

WANTED IN OAK BAY AND UPlands, 2 or 3-bedroom homes. Please call Mr. Coles, The Royal Trust Company, 3-4126, or evening 2-8752.

FOR VETERAN
$3,000 cash down on 4-room bungalow. Close to Veterans' Hospital. Call Mr. Bagshawe.
A. BERNARD & CO. LTD., 4-9335

CASH CLIENT FOR A FOUR OR five-room bungalow with basement, $7-10,000. Any good district. Please phone Mr. Holland of Swinertons, 3-7181. Res. 4-7659.

PRIVATE PARTY REQUIRES FIVE-six-room modern bungalow, Oak Bay. Basement. Secluded Garden. $16,000 cash. Victoria Press, Box 213.

WANTED—TYPE OF HOME WHERE owner can have suite for himself and also revenue. Client wants to buy immediately. S. Hargrave, Central Bldg. 4-9827, any time.

CASH TO MORTGAGE FOR TWO or three-bedroom home with basement. Up to $11,000. Call Dickie & Co., 833 Fort Street, 2-4312; eves., 3-3640.

HAVE CASH CLIENT FOR FOUR-room bungalow, Jubilee or Hillside area, no basement. Call Mrs. E. Johnston, 4-8054 or 2-5655, Northwestern Securities of Victoria Ltd.

LIST YOUR PROPERTY WITH Saanich Realty for fast, courteous service Mr Ditchburn 9-1195 eves 2-0334

WILL BUY THE BEST HOUSE, offered $6,000 total cash price or less. Must have basement. 2-0526.

59 PROPERTY FOR SALE

Waterfront Property
Lot 2, Sections 11 and 66, Sooke District Plan 3131 on Sasenos Drive. .83 acres with 2-bedroom house. Terms 25% cash, balance 15 years. Submit sealed tenders with cheque for $100 payable to Receiver General of Canada, before 28th January, 1957, to Regional Supervisor, V.L.A. Box 666, Victoria, B.C.

WATERFRONT LOTS
3 AVAILABLE
PRICE RANGE, $2,100 TO $2,250. WITHIN 4-MILE CIRCLE. TERMS.
KEN LOWNDES, JOHNSTON & CO. LTD., 5-3471; EVENINGS, 8-2151

NEW SUBDIVISION
5 LOTS AVAILABLE
Price $800 each. Terms.
Ken Lowndes, Johnston & Co. Ltd. 5-2471; Evenings, 8-2151

CADBORO BAY—FROM $800
These beautiful N.H.A approved lots can be purchased on a basis that a home will be built subsequently by Vickery Construction Ltd. We can arrange an N.H.A loan if you have a down payment of approximately $650 plus the lot. Located on Alpine Crescent off Haro Road. Some of these lots have a sea view. You have a direct path to the beach, about 200 yards away, and it is one block to the Frank Hobbs School. Northwest Homes 1314 Quadra Street 5-2458.

PANORAMIC VIEW LOT OVERlooking straits and mountain. Terrace Avenue, $3,500. Mr. Blannin, 3-4161; eves., 5-1195. Heisterman & Co., 1121 Blanshard. 3-4161.

DOUGLAS VALLEY SUBDIVISION. Douglas and Kenneth Streets—14 choice building lots. Island Investment Co. Ltd. 774 Fort St. 4-7146 days 4-6171 or 9-2611 evenings.

LARGE LAKE HILL LOTS ADJOINing grade school. $600-$700. Discount for block purchases.
BRUCE COOK CONSTRUCTION
PHONE 9-3690

APARTMENT LOT, OAK BAY, good for 8 or 10 suites. Will exchange for cash, real estate or second mortgage. Value $4,000. 3-5975.

CITY DUPLEX CORNER LOT, $1,500. Western Homes Ltd., 2-2157; eves., 2-6515.

HILLSIDE DISTRICT. 3 LARGE level lots, high location, good soil, some fruit trees. 4-5887.

BUILDING LOT, 122' FRONTAGE, on Ambassador, $600 or offer. Phone 3-6990 Sunday evening.

MR. ROBERT SELSHANKO, 987 Bewdley Street.

50 SEA VIEW LOTS $800 UP
Cordova Bay 9-1615

SIX LOTS 60'x120' ESQUIMALT. $950 to $1,250. Phone 4-7333.

FOR SALE, CITY LOT, NEAR school and bus. 55x85. 4-9892.

N.H.A. LOT, GLANFORD AREA, worth $900, $595 cash. 3-4537.

60 PROPERTY WANTED

LOT SPECIALIST WOULD APPRECiate your lot listings for spring selling. Call Mr. Nicholson, 3-4730. Harry Foster Ltd., 2-2101.

61 ACREAGE

A SECURE AND PROFITABLE INvestment—Lots at Colwood. Excellent TV reception. Sooke acreage, lakefront lots, large stream. Cash or from $5 down, $5 a month. 8-2635.

8 ACRES EXCELLENT FARM land; 6 miles; stream; utilities; schools. Sundays, owner, 9-4484, evenings.

64 FARMS

CENTRAL SAANICH
15 ACRES
Mainly cleared and well fenced for poultry runs. Good brooder houses and equipment. 1½ acres in young logans, very desirable for bulb or small fruit farming. Seven-room home with full basement in excellent condition. Treed backdrop with lovely sea view. This is reasonably priced at (terms) $17,300
Call Mr. Crow of Swinertons, 3-7181. Res., 2-0775

DAIRY FARM, A GOING CONCERN. NO WAITING FOR CROPS. YOU ARE MAKING MONEY FROM THE START. ALL STOCK (25 HEAD) AND EQUIPMENT INCLUDED. 75 ACRES PLUS MORE AVAILABLE. INEXHAUSTIBLE WATER SUPPLY. NEAR PROSPECT LAKE. ASKING PRICE $24,000, BUT OWNER WILL CONSIDER SMALLER PROPERTY AS PART PAYMENT. FOR DETAILS CALL MR. CLEARY 3-7174, EVES., 4-2305.
F. N. CABELDU LTD.

TO BUY OR SELL FARMS, ACREages, call Saanich Realty 9-1195

FARMS AND SMALL ACREAGE
Gordon Hulme Ltd. Sidney 120

PROFIT BUILDERS
THAT'S WHAT CLASSIFIED ADS ARE

EGG PRICES

	Producer	Wholesale
Grade B	26c	38c
Grade A Large	38c	50c
Grade A medium	31c	43c
Grade A small	26c	38c

TENDERS FOR TRUCKS AND GRADERS

SEALED TENDERS for Trucks:
Section (A)—50—½-Ton Light Deliveries
Section (B)—9—1-Ton Panels
Section (C)—24—½-Ton Panels
Section (D)—12 Sedan Deliveries
Section (E)—6—¾-1-Ton Panels
Section (F)—2 Power Wagons
Section (G)—5 Land Rovers or equal
Graders Section (H)—30 Tandem Power Graders 115-125 h.p.
will be received up to 12 o'clock February 11th, 1957.

Complete specifications and tender forms may be had upon application to the Office of the Purchasing Commission, Parliament Buildings, Victoria, B.C. or at 636 Burrard Street, Vancouver, B.C.

Applicants should state which section is required when making application for forms giving section number and commodity.

Tenders made out on forms other than the requisite form supplied will not be accepted or considered, each tender must be completed and enclosed in the envelope provided.

No tender containing an escalator clause or other qualifying conditions whatsoever will be accepted or considered.

The lowest or any tender will not necessarily be accepted.

Tenders will be opened in public at noon February 11th, 1957, at the Office of the Purchasing Commission, 525 Superior Street, Victoria, B.C.

CHAIRMAN,
PURCHASING COMMISSION,
PARLIAMENT BUILDINGS,
VICTORIA, B.C.

January 14th, 1957.

WARNING ORDER No. 1-57

ANTI-AIRCRAFT Firing Practice will be carried out from the vicinity of ALBERT HEAD as follows:

22 Jan 57	1000 - 1200 hrs
	1300 - 1530
23 Jan 57	1000 - 1200 hrs
	1300 - 1530
24 Jan 57	1000 - 1200 hrs
	1300 - 1530

The Danger area is described as follows:
The seaward sector of a circle of 22,000 yards radius, centred on NORTH Latitude 48 degrees 23 minutes 06 seconds, WEST Longitude 123 degrees 28 minutes 54 seconds, and limited by the radii drawn from the centre through RACE ROCKS Lighthouse at NORTH Latitude 48 degrees 17 minutes 40 seconds, WEST Longitude 123 degrees 31 minutes 15 seconds and drawn from the centre through the TRIAL ISLAND Lighthouse at NORTH Latitude 48 degrees 23 minutes 30 seconds, WEST Longitude 123 degrees 18 minutes 00 seconds.
The Danger Altitude is: Surface to 25,000 feet.

BY ORDER,
COMMANDER,
ESQUIMALT GARRISON

IN THE MATTER OF UNCLAIMED MONEY DEPOSITS ACT
Chapter 348, R.S.B.C., 1948
and
IN THE MATTER OF THE B.C. ELECTRIC RAILWAY COMPANY LIMITED

Unclaimed Security Deposits in the hands of the British Columbia Electric Railway Company Limited, at 31st December, 1956.

Coddington, Mrs. A. B., down/928 Island Road	$15.00
Lovitt, G., 1420 Hampshire Rd.	10.00
Young, C. G., 1826 Oak Bay Ave.	10.00
Windwick, G., 1329 Stanley Ave.	10.00
Capital Greenhouse Co., a/c Tong Yen, 350 St. Charles St.	10.00
Isherwood, Thos., 1326 Yates	20.00
General Home Modernizing Co. Ltd., 1105 North Park St.	40.10
Zozula, W., 1044 McClure St.	25.00
Vi-Bell Coffee Bar, c/o Mrs. V. Bell, 261 Cook St.	10.00
Anderson, C., 225 Vancouver St.	25.00
Jess's Coffee Shop, 1122 Quadra St.	25.00
Capital Gas Co., c/o J. Irving, 920 Pandora Ave.	24.48
Basher, J. E., 740 Kings Rd.	45.00
Weatherill, C. C., 610 Fisgard St.	15.00
Ruth's Dressmaking, 652 Fisgard St.	2.13
Americana Corp. of Canada Ltd., a/c D. F. Chorney 3-650A Yates St.	25.00
Motor Inn Garage, a/c R. H. Bexrud, 727 Johnson St.	3.37
Hambley, S. K., 101, 1216 Broad St.	29.23
A. G. Hill & Co., 1203 Broad St.	10.00
McLeod, A. D., 927 Douglas St.	10.00
Loo Gim Sing, 1715 Government St.	10.00
Lee Sule, Good As New Shop, 1317 Esquimalt Rd.	10.00
Campbell Bennett Ltd., 3631 Tillicum Rd.	75.00
Cadboro Bay Hardware, a/c J. L. Littler, 3830 Cadboro Bay Rd.	20.00
Juan de Fuca Coffee Shop, a/c J. H. Parker, West Coast Rd.	25.00
Colwood Barber Shop, a/c V. Gilles, 301-D Goldstream Ave.	5.40
Craigflower Boat Works, a/c J. R. Meston, 940 Garthland Rd.	1.55

I, E. W. ARNOTT, of the City of Victoria, in the Province of British Columbia, Vice-President of the British Columbia Electric Railway Company Limited, at Victoria, HEREBY CERTIFY, that the above is a true and correct statement of all monies received for deposit by the said Company at the City of Victoria, which have not been forfeited and in respect of which no transaction has taken place for more than two (2) years prior to the 31st day of December, 1956, which have not been returned to the depositors.

DATED at Victoria, B.C., this 19th day of January, 1957.

E. W. ARNOTT,
Vice-President.

NOTICE OF ORDER
ESTATE OF FANNY GEORGINA ORLEBAR WALLS, otherwise known as FANNY WALLS and FANNIE WALLS, Deceased.

Administration de bonis non of the unadministered portion of the Estate of the said Fanny Georgina Orlebar Walls, deceased, who died at the City of Victoria, Province of British Columbia, on the 3rd day of September, 1945, was granted on the 11th day of January, 1957, in the Victoria Registry of the Supreme Court of British Columbia, to Rupert Leslie Cox, Official Administrator for the County of Victoria.

Dated at Victoria, B.C., this 19th day of January, 1957.

R. L. Cox, Official Administrator, 519 Central Building, Victoria, B.C.

COURT OF REVISION
MUNICIPALITY OF SAANICH
SCHOOL DISTRICT No. 63

TAKE NOTICE that the first sitting of the Court of Revision to hear appeals against the 1957 Assessment Roll for that part of the municipality situated within School District No. 63 will be held on the 4th day of February, 1957, at 10.00 a.m. in the Women's Institute Hall, 4516 West Saanich Road, Royal Oak.

F. STANLEY GREEN,
Assessor.

COURT OF REVISION
MUNICIPALITY OF SAANICH
SCHOOL DISTRICT No. 61

TAKE NOTICE that the first sitting of the Court of Revision to hear appeals against the 1957 Assessment Roll for that part of the municipality situated within School District No. 61 will be held on the 14th day of February, 1957, at 10.00 a.m. in the Women's Institute Hall, 4516 West Saanich Road, Royal Oak.

F. STANLEY GREEN,
Assessor.

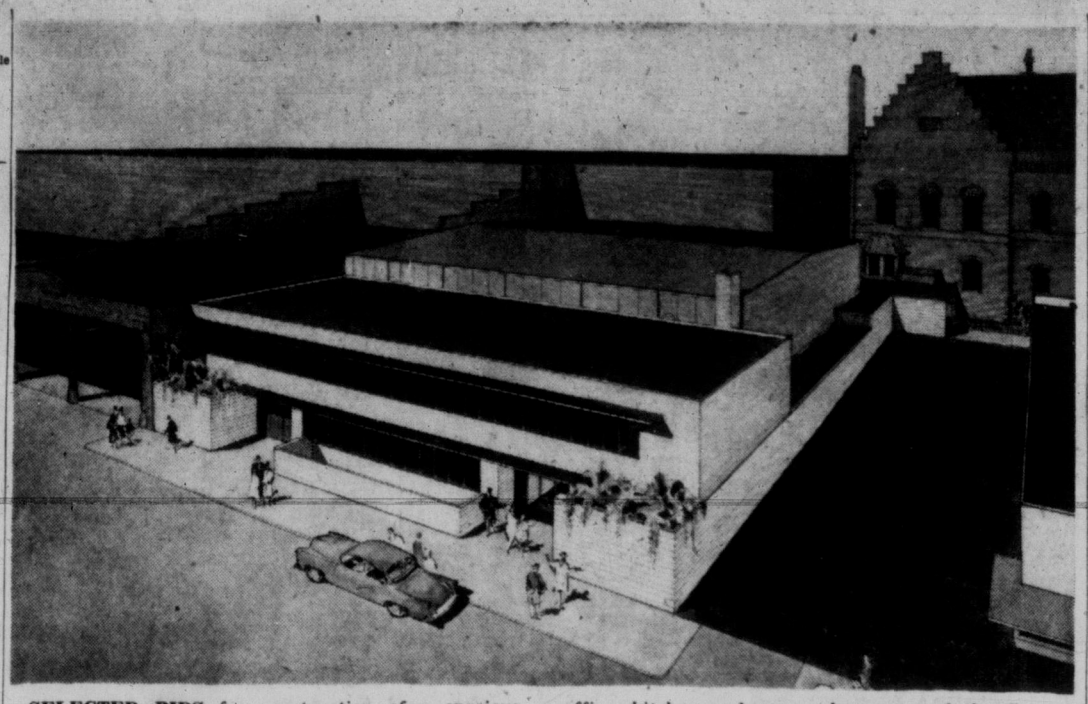

SELECTED BIDS for construction of a spacious $140,000 St. Andrew's Presbyterian Church hall, facing on Courtney Street, open next week to close Feb. 13. Pictured in architect's sketch above, the three-story building will house partitioned meeting rooms and a social suite, minister's study, church office, kitchen and gym, where part of the floor, raised by hydraulic lift, will form a stage. At present Eaton's rent the area as a parking lot. Vancouver Island Coach Lines is next door. Architect of the church hall is Charles E. Craig and drawing is by W. R. Gibson.

THIS SCREWBALL WORLD

Expensive Way Found To Beat Gas Ration

LONDON (Reuters)—One London motorist has found a new way around gasoline rationing — when she ran out of gas she poured a bottle of whisky into the tank and the car took off "like a bomb".

"It seemed such a waste at 35 shillings ($4.90 a bottle), but it got us home," said Mrs. Alice Klouda.

Engineers at the Royal Automobile Club said a hot engine might go for a while on whisky but they did not recommend it as a ration stand-by fuel.

★ ★ ★

HITCHIN, England (AP) — A man who bumped into a passing car and dented a fender has been ordered to pay the motorist £26 damages.

"I don't see why a motorist who suffers damage by a pedestrian should not claim damages just like a pedestrian hurt by a motorist," ruled Judge Lawson Campbell.

The pedestrian, Paul Walker, said he struck the car while running for a bus.

★ ★ ★

TORONTO (CP) — A car owner was sentenced to seven days in jail here Friday for being drunk while in control of his car, although he wasn't driving.

Police said that while Peter B. Donson, 42, was drunk in his car, a man with only a beginner's permit was at the wheel.

Magistrate F. C. Gullen ruled that since the actual driver was a beginner, the licensed driver beside him had control of the car.

CANYON, Texas (AP)—Hank Harwood, 49, owner of the Harwood Grocery in this west Texas town, complained to police that two men robbed his till of $125 and then served two customers while he lay bound and gagged on the floor behind a counter.

★ ★ ★

OTTAWA (CP) — Constable Thomas Flanagan had a busy mission. He found a missing 91-year-old grandmother, extinguished a fire in her home and admonished her two grandchildren who set the fire when she was away.

He found the missing Mrs. Annie Mitchell a few minutes after getting a radio call to look for her. When he had driven her home he found smoke seeping from the windows.

The constable broke into the house and found the two children setting fire to scraps of paper in a stove and putting them on a chesterfield. Their mother was in another apartment in the house.

One of First Woman Drivers Dies in City

Mrs. E. Simpson, 72, widow of the late George Y. Simpson, died Friday night in the Royal Jubilee Hospital, after a brief illness.

Born in Gisbourn, New Zealand, she moved here with her family in 1912. She married in 1914. Mr. Simpson was kell known in golfing circles here, and as manager for many years of the Canadian Fairbanks-Morse Co. branch in Victoria.

He was a direct descendant of Sir George Simpson, governor of the Hudson's Bay Company from 1825 to 1830.

Mrs. Simpson, whose home was at 1310 Dallas Road, was proud of the fact she was one of the first women in Victoria to drive a car, having learned in 1912, and had been driving all her life.

Surviving are three sons, George, in Victoria; Owen, Alert Bay, and David, Vancouver.

Funeral arrangements will be announced later by Chaplin's.

Secretary Named For Fruit Probe

A. C. Carter of the horticultural branch of the B.C. department of agriculture has been appointed secretary to the Royal Commission on British Columbia's tree fruit industry, which opens in Kelowna Jan. 29.

Mr. Carter has been granted leave of absence from the department's Penticton office for the duration of the inquiry.

He will assist Prof. Earle D. MacPhee of the University of British Columbia who is conducting the inquiry on behalf of the provincial government.

ESQUIMALT NAVAL SHIP MOVEMENTS

Ontario, Jonquiere, Stettler at Hilo, Hawaii, return May 3.

Comox, Fortune, James Bay on exercises off California coast, returning Feb. 7.

New Glasgow on exercises, returning Jan. 30.

MONDAY MEETINGS

Social Credit, Victoria Constituency Association: Knights of Pythias Hall, 8 p.m. Fred Blakeney will speak on "Money in Your Pocket."

View Royal Community Club: Community Hall, 8 p.m. General meeting and film on cable laying.

Victoria Gyros: Strathcona Hotel, 6 p.m. Business meeting.

TRAFFIC FINES

In Oak Bay court Friday:

Clifford E. Clark, 2566 Shelbourne, $35, careless driving Jan. 10 when he was involved in a two-car collision at Cadboro Bay Road and Allenby.

In Colwood RCMP court Friday:

Harold Reynold Roberts, 344 Beckley, $35, careless driving when his car swerved off the Island Highway near the Thetis Lake overpass and ran over an embankment.

Bernard Vincent Campbell, Gordon Head Camp, $35, careless driving when he drove at high speeds in the Glen Lake area, going through a stop sign at Happy Valley Road and crossing the double line.

In city court Friday:

Edgar Henry Pugh, 3920 Finnerty, $40 and six months suspension of his driver's licence for careless driving Jan. 3 when he was chased by a police car on Hillside from the fountain Circle to Shelbourne at speeds up to 90 miles an hour.

James H. Guest, 3875 Cedar Hill Road, $35 and restriction of his driver's licence to business purposes for one month, careless driving Jan. 5 when his auto collided with another car at Vancouver and Yates.

William Palidwor, 2609 Blackwood, $35, careless driving Dec. 22 when his car collided with another auto as he was making a left turn from Hillside on to Quadra. He said he didn't see the other car come from behind a truck and pleaded not guilty.

Earna J. Newberry, 703 Linden, $35 and restriction of her driver's licence for business purposes for one month, careless driving when she went through a stop sign at Meare and Vancouver and collided with another car.

In city court Thursday:

Donald Cutforth, 322 Beckley, $35, careless driving Jan. 1 when he lost control of his car while turning from Craigflower on to Skinner and crashed into an apartment building.

Rowle J. Vanderbyle, 2404 Cook, $35, careless driving when he ran into the rear of another auto which had slowed down on Gorge Road at 2 p.m. Dec. 22.

Neil Argue McLeod, 1331 Hampshire, $35, careless driving at 2.20 a.m. Jan. 1 when his car collided with another auto while he was turning from Yates on to Cook, causing $600 damage.

In Saanich court Thursday:

Leslie A. Vivian, 1438 Wende, $35, careless driving when he was involved in an accident on Shelbourne, Dec. 24.

Roseanne Nora Wattie, 915 St. Charles, $35, careless driving, as the result of a two-car collision at Lansdowne and Richmond.

FULLY-EQUIPPED HOME PROVIDED FOR REFUGEES

NIAGARA-ON-THE-LAKE (CP)—A Hungarian refugee, Bela Somogyi, his wife and three children have found their first home in Canada here. They were greeted with a completely equipped house containing an oil furnace, a well-stocked refrigerator and a rebuilt washing machine supplied by the town council, a service club and private citizens.

Military Bases on Moon Key to World Domination

United States rocket expert says the first country to establish a rocket base on the moon will dominate, militarily, the rest of the world.

G. E. Pendray, former president and a founder of the American Rocket Society, predicted such a landing within 10 to 20 years.

Mr. Pendray said military considerations and the possibility of radio-active minerals on the moon will be the strongest stimuli to produce man-carrying moon rockets.

He said in an interview Friday the moon's low gravity would permit low-powered cheap rockets to be launched to the earth with only one-sixth of the energy required for a point-to-point rocket trip on the earth's surface.

Mr. Pendray started rocket experiments in the late 1920s and was an advisor in the United States government's rocket research program.

Several experimental rockets would be sent before a man-carrying rocket was launched, he said. Medical research had established with reasonable certainty that man could live under the weightless conditions of space travel.

20 Suspects Freed After IRA Raiders Blow Up Barracks

DUNGANNON, Northern Ireland (Reuters)—Twenty young men held for questioning after explosions badly damaged new army barracks here Friday night were released today.

Police and troops renewed their search for masked and armed raiders who blew up the $100,000 barracks which are only 100 yards from a police station, after warning bystanders to leave the area.

Two explosions followed.

Despite the precautions of the raiders there were two casualties.

An eight-year-old girl, frightened by the explosions, ran across a road and was involved in an accident with a motorcyclist. She was taken to hospital with a fractured skull.

A special policeman was shot in the leg when his rifle accidentally went off as he climbed into his car to hurry to the scene of the explosion.

Meanwhile, more than 500 British troops arrived in Northern Ireland from England today to reinforce the garrison against IRA attacks.

They will be stationed at Omagh, County Tyrone, not far from the scene of Friday night's attack.

School Minister To Ottawa Monday On Money Request

Education Minister Leslie Peterson leaves for Ottawa Monday to seek increased federal financial aid toward the cost of technical education.

"I shall ask for Federal grants which would pay for 50 per cent of both capital and operating costs of all vocational schools in B.C.," the minister said.

At present B.C. gets a maximum of 50 per cent operating costs.

Mr. Peterson said he is opposed to the suggestion made in the House of Commons this week by Victoria MP Dr. F. T. Fairey that the federal government should take over all technical education from the province.

"We do not agree that federal authorities should continue the present trend towards centralization by taking over our educational system, whether technical or otherwise.

"But we are aware of the need for vocational training in this province, and if the federal government will share in the cost, we will do our utmost to meet this need."

1,000 Brochures Outline Big Sculpture Contest

More than 1,000 brochures giving information about a $20,000 B.C. Centennial sculpture competition have been sent to sculptors, artists and art centres all over Canada, Centennial headquarters in Victoria announced Friday:

The winning sculpture, to be provided from funds contributed by B.C. school children, will be erected in the grounds of the Legislative Buildings as a permanent memorial to the 1958 centenary.

Deadline for the close of the competition is April 30 next and the sculpture project must be completed by April 30, 1958.

Canada's First Toll Expressway Planned by Quebec

QUEBEC (CP)—The Quebec Legislature plans to introduce legislation during the current session to build a six-lane toll highway, the first of its kind in Canada.

Premier Duplessis plans a toll highway authority to build and operate an expressway from Montreal to St. Jerome, a distance of 29 miles.

100 Greet Ingrid On First U.S. Visit in 8 Years

NEW YORK (AP) — Ingrid Bergman came back to the United States today. She stepped off a plane at Idlewild airport with a big smile and was greeted by a score of fans waving "welcome" placards.

"I feel fine," were the actress' first words upon her return for a quick 34-hour visit after an absence of nearly eight years.

Including reporters, about 100 persons were present as she arrived from Paris.

BACK TO PARIS

Miss Bergman made the flying trip here to receive the New York Film Critics' award as the best actress of 1956 for her performance in Anastasia.

Firm Loses Appeal Over Distribution Of Obscene Book

TORONTO (CP) — The Ontario Court of Appeal dismissed Friday appeals by the American News Co. Ltd., of Ottawa, fined $5,000 last year for distributing an obscene book.

The company appealed both its conviction and fine imposed by Judge J. de N. Kennedy. The company was prosecuted for distributing "Episode" by Peter W. Denzer, which deals with the delusions of a mentally-ill American soldier.

LOCAL NEWS BRIEFS

Two men appeared in city police court today charged with the theft and possession of lumber alleged to have been stolen from B.C. Forest Products.

Ronald Hodge, 590 Boleskine, and Romeo Comeau, 360 Ker, both were remanded to Wednesday without plea.

Hodge is accused of stealing lumber valued at over $50 on or about Jan. 8 and Comeau with being in possession of it.

★ ★ ★

Esquimalt council will meet at the Municipal Hall Monday at 7.30 p.m.

★ ★ ★

New officers of Victoria Unit No. 12, Army, Navy and Air Force Veterans, were elected at a meeting Thursday.

They are: H. J. Heal, president; G. D. Underwood, first vice-president; D. M. Pye, second vice-president; E. C. Hall, past president; L. E. Jones, F. H. Carr, R. H. Hiscocks, J. Aubry, Alex Whyte, H. Jackson, C. C. Goater, G. W. Ball, R. M. Barnes and M. E. Belton, executive; J. S. Scarfe, sergeant-at-arms. Unit padre is Rev. A. W. Gollmer.

Music Students Get Diplomas, Bursaries

Presentation of diplomas and bursaries to successful students in recent examinations of the Royal Conservatory of Music, Toronto, was made Friday night by Mrs. Jay Durand, Victoria pianist, formerly known on the professional concert stage as Gertrude Huntley Green.

Occasion was the annual awards recital sponsored by Victoria Chapter of the RCT alumni and was held at the home of Dr. and Mrs. W. B. Milburn, Cadboro Bay Road.

Two diploma winners were Grace Horgan, ARCT, teachers' diploma in speech arts, and Lawrence Reid, ARCT special diploma for piano.

Patricia Loft, piano grade V, also received the Alumni junior bursary and Karen Dickson, piano, grade VII, the intermediate bursary.

Others taking part in the program, also first class honor students, were Kenneth Johnson, piano, grade VI; Valerie Watkin and Alan Radcliffe, piano, grade VIII.

Soprano Ruth Champion, an Alumni member, sang a group of solos accompanied by Mrs. Donna Denike.

Guests were welcomed by Mrs. Denike, president, Miss Noel Smith, on behalf of Conservatory principal, Dr. Ettore Mazzoleni, congratulated candidates and teachers.

12 More Refugees From Hungary Arrive in City

An additional group of 12 Hungarian refugees arrived in Victoria by boat from Vancouver Friday.

The refugees, who have come by train from Halifax, was the second group to arrive in the city this week. The first contingent numbered 81.

The Hungarians are being housed at the Immigration Building until they can be placed in private homes. Today's group included five women and seven men.

10 New Riflemen Join QORs At Gordon Head

A 10-man draft of newly-qualified riflemen from Queen's Own Rifles depot in Calgary was scheduled to joint Second Battalion, QOR, at Camp Gordon Head this afternoon.

The men will be added to the unit's permanent establishment and are not to be confused with recruit platoons temporarily assigned to Camp Gordon Head for final rifleman qualification training.

First of these platoons will be ready for graduation parade in the last week of January and it is hoped the event will coincide with a visit of Maj.-Gen. John M. Rockingham, commander of First Canadian Infantry Division.

Judgment Delayed In Appeal Over $369,450

Mr. Justice Sidney Smith, in B.C. Appeal Court here, reserved judgment in the appeal of Helicopter Exploration Ltd. against a Supreme Court judgment awarding mining engineer Wendell Dawson, Tacoma, $369,450 damages for an unfulfilled contract by the company.

Appeal basis was that the Vancouver company alleged Mr. Dawson received more money in the judgment than he would have if the contract had been fulfilled.

Mr. Dawson originally claimed he had entered into a contract to show the company mineral outcroppings at the head of Leduc River, B.C., but that the organization had not fulfilled its obligations in percentage payments to him.

Entertainment — Page 7 | Home Building — Page 14 | Full Week's TV — Pages 9, 10 | Books — Page 6

ROTO MAGAZINE COLOR 14¢

WEEKEND EDITION

16 PAGES COMICS 14¢

Victoria Daily Times

WEATHER: Unsettled; Details on Page 5

PHONE 2-3131 THE HOME PAPER

VOL. 124, No. 16 ** VICTORIA, B.C., SATURDAY, JANUARY 19, 1957—82 PAGES PRICE: 10 CENTS SATURDAY, 14 CENTS

UN Gives Israel 5 Days To Get Army Out of Gaza

Assembly Backs Resolution 74-2

UNITED NATIONS, N.Y. (UP)—The UN General Assembly today voted 74-2 with two abstentions for a resolution calling on Israel again to get all its troops out of Egypt and the Gaza Strip.

It called for a compliance report within five days.

The overwhelming vote came despite a final plea from Israeli ambassador Abba S. Eban for the General Assembly not to permit the situation in the Gulf of Aqaba and the Gaza Strip to return to the "status quo" that existed before the Israli invasion of Egypt.

WARNING

He warned that for Israel to withdraw its troops from those areas without "simultaneous related action" by the United Nations would be to permit a return to a "state of belligerency."

The Netherlands, France, Costa Rica, Belgium, Ireland and Australia criticized the resolution for not recognizing the extent Israel already has withdrawn from Egypt.

Several speakers stressed that some assurances should be given that Israel would be permitted free passage through the Gulf of Aqaba.

Eban voiced doubt that the secretary-general would have anything substantial to report about Israeli withdrawal within five days.

Israel and France voted against the resolution. Costa Rica and Cuba abstained.

The Netherlands ambassador, M. C. W. A. Schurmann, told the General Assembly earlier that "disaster" faces the Middle East and the United Nations if the world body does not assume responsibility for such as the Aqaba and Gaza problems.

"It would be nothing short of disastrous for the United Nations and the peoples of the Middle East if the United Nations should leave unfinished the task it has undertaken," he said.

British ambassador Allan Nobel suggested the "internationalization" under UN control of the crucial zones.

"IMPERATIVE"

He said it is "imperative" the UNEF be deployed as a "shield" between Israel and Egypt to prevent a "recurrence of attacks."

India's V. K. Krishna Menon, hinted strongly India might withdraw its contingent from the UN police troops if they were sent into the areas.

External Affairs Minister Lester Pearson outlined Canada's position when he said there is no excuse for the United Nations to avoid "a responsibility which is inescapable." The UN Emergency Force should be stationed on all Israel-Arab borders, and in the Gaza Strip, to help "ensure the security of the nations concerned which is so vital if they are to approach with the necessary confidence negotiations toward a comprehensive solution of their conflicts."

Before today's UN vote France branded as unjust and unfair any demand that Israel withdraw her forces completely from Egypt without assurances that Egypt also will comply.

PRINCE IN WAITING

Prince Rainier III of Monaco loosens his collar with the typical air of an expectant father at a news conference at palace in Monte Carlo. His princess, the former actress Grace Kelly, is expecting their first child next week. Rainier said he and Grace have selected name Gregoire Georges Pierre Richard for a boy, and Caroline Louise Marguerite, if child is a girl.—(AP wirephoto via radio from Paris)

GRACE KELLY BABY SWEEP

Monaco Gambles On Diaper Derby

MONACO (UP)—Making book on Princess Grace's expected baby today has become the favorite pastime of the Monte Carlo gambling crowd.

Odds are on a boy, with next Friday the most heavily-played date for his arrival.

The roulette wheels and the gaming tables at the Casino have been virtually deserted for the "maternity sweepstakes."

Books on gynecology and heredity have replaced number systems as the prime source of reference for the men and women willing to "go for broke" on the turn of a card or the spin of a wheel.

Physicians have taken over from mathematicians as the favorite drinking companions of the betting set.

The croupiers in the plush old Casino were fretting away their time at the almost empty gambling tables. But the Casino's bar was jammed with "experts" and admitted amateurs placing bets on the impending birth.

Prince Rainier is said to expect the arrival of his heir—or heiress—any time between Sunday and Friday. But most of the betting was on the later date.

CAN GUNS FIRE?

Two retired British artillery officers offered to bet anyone the two old French .47-mm "batteries" of the Monaco Army would not be able to fire the 101-gun salute to herald the birth of a boy.

With "D" (for delivery) day drawing near, Monacans displayed more interest and began pulling from mothballs the flags and decorations they used during the wedding last year.

There was some talk of organizing street dances—if the birth takes place at a "decent" time of day. Some bars announced they will remain open around the clock when the announcement comes that Grace has begun her labor pains.

WIRE BRIEFS

Pipeline OK—Howe

OTTAWA (CP) — Financing of the $375,000,000 natural gas pipeline from Alberta to Eastern Canada now appears solid, Trade Minister Howe said Friday night after an interview with President N. E. Tanner of Trans-Canada Pipe Lines Ltd.

Hungarians Executed

VIENNA (UP)—The two top leaders of the Hungarian rebellion were executed today. Budapest radio announced Jozsef Dundas, former chairman of the all-Hungary revolutionary council and Janos Szabo, his right-hand man, were put to death after a six-day trial.

EOKA Leader Killed

NICOSIA, Cyprus (AP)—British troops Friday night ambushed and killed Markos Drakos, the man generally believed to be second in command to EOKA leader Col. George Crivas.

Index to Inside Pages

	Page
Gas Blast Hurls Three From Store	2
"Last Chance" Hearing Monday for Sea Wanderer	2
Draegermen Reach Mine Victims' Bodies	2
Post-Mortem Asked Before Patient Died	2
First "Free" Vote for Poles Sunday	3
Arabs Offer Jordan Money to End U.K. Defence Pact	3

Ask The Times	15	Etiquette	18	Roberts	15
Books	6	Finance	11	Silenus	5
Boyd	12	For Parents Only	18	Sports	12, 13
Bridge	20	Home Garden	5	Step With Style	18
Building	14	Hutchison	4	TV With Lee	9, 10
Churches	16	Island Digest	5	Tobin	4
Classified	20	Penny Saver	18	Why Grow Old	18
Comics	8	Radio	22	Women	17, 18, 19
Entertainment	7			Your Horoscope	22

LEARN LESSON FROM OLYMPICS CANADA TOLD

Canada can learn a good lesson from Australia in encouraging sports, Weekend Magazine's sports editor Andy O'Brien discovers in today's issue as a result of attending the 1956 Olympics "down under."

U.S. CAN DROP BOMB ANYWHERE

Global Flight Warning to Russ

WASHINGTON (UP) — More global demonstrations of U.S. air-atomic power can be expected to follow the historic round-the-world flight of B-52 jet bombers capable of carrying a hydrogen bomb, military authorities said today.

They saw the first nonstop jet circuit of the earth as one in a series of manoeuvres that will make their significance felt in the Kremlin and will buoy up Allied confidence in American power to deter war.

Three of the huge B-52 Stratoforts winged into March air force base, Calif., Friday, to complete a 24,325-mile flight that took just 45 hours 19 minutes at an average speed of more than 525 miles an hour. They simulated a bomb drop halfway through the mission—about 50 miles west of the Malay Peninsula.

The "bomb" could have been dropped anywhere "on the face of the earth," the Strategic Air Command pointed out.

SAC is slated to get 11 B-52 wings, each with 45 bombers.

Within a single day such a force could fly missions of 12,000 miles and deliver on distant targets nuclear weapons with the destructive power of billions of tons of TNT.

President Eisenhower put such air-atomic forces to deter aggression at the top of U.S. defence missions in the new budget just sent to Congress.

ROUTINE MANOEUVRE

The B-52 operation was carried out as a regular combat-type maneouvre. It was routine—though dramatic—training for SAC crews.

Along the B-52s' global path there probably were 1,000 air bases where tankers could be stationed in wartime, an almost impossible target array for an enemy. The Strategic Air Command conducts an average of one air refueling somewhere in the world every 3½ minutes around the clock.

CANADA ASKS NUCLEAR TEST REGISTRATION

UNITED NATIONS, N.Y. (CP) —Canada, Norway and Japan want the big atomic powers to consider establishing a system of registering nuclear test explosions with the United Nations The idea is to keep an eye on radiation dangers.

The three submitted a resolution to that effect Friday for introduction in the UN General Assembly's political committee, which is resuming Monday a debate on disarmament.

HANNA CASE BEFORE UN

(See Page 2)

VANCOUVER (CP) — The United Nations has taken up the case of Christian George Hanna, man without a country.

The Vancouver Province says in a copyright story this information was contained in a letter received here from John P. Humphrey, director of the UN division of human rights.

UN action in the case of the 23-year-old stowaway, who is trying to establish domicile in Canada after 15 months on the Norwegian freighter Gudveig, would mark perhaps the first time that the international organization has taken up the cause of an individual stateless person.

Wings Edge Hawks

CHICAGO (UP) — Marcel Pronovost bagged a third period goal today to give the Detroit Red Wings a come-from-behind 3-2 victory over the Chicago Black Hawks in an afternoon television NHL game.

JUNE IN JANUARY

It's snowing outside, but within this greenhouse tropical plants are blooming in 70-degree temperature. Above, like a little butterfly, Lynne, 22 months, ducks her head into some fragrant African Violets, held by her father, Archie Bain, Livesey Road bulb-grower who has turned his talents to growing 100 varieties of plants brought mainly from the West Indies. (Times Photo.)

RAIN COMING

Snow Won't Last

Snow that fell generally over the Greater Victoria area today is expected to turn to rain Sunday, according to weatherman William Mackie.

"Our snow today actually was mixed with rain," he said. "The temperature was mild — 35 degrees—and it will only take a one-degree rise to turn it wholly into rain."

Despite the comparatively mild temperature and moisture of the snow, most of Greater Victoria lay under a mantle of white by press time.

Only in the city did it have trouble at first in staying. Farther out the countryside began turning white by 11 a.m.

GOING UP-ISLAND

Mr. Mackie said the snowstorm will continue to spread up-Island. It had already reached Duncan by noon.

Victoria's snow marked the end — temporarily — of the "banana belt" the city and district have enjoyed in the last two weeks.

Until today up-Island travelers have found that once they drove north of Goldstream they moved into a diffeernt country, where snow is general everywhere but on the roads.

Moving south again, the change from a white countryside to the green of Victoria district has been even more pronounced.

4 INCHES AT DUNCAN

Duncan reported four inches of snow on the ground, Chemainus six inches, and Nanaimo four inches, although Cassidy airport has recorded 10 inches on the ground.

Courtenay is worst off of all Island centres with 15 inches of snow remaining from the heavy fall of 10 days ago that interrupted telephone and electrical power service in the district for several days.

All roads were reported clear.

PRAYER FOR TODAY

O God, grant us to believe that today is the best day of our life. All our yesterdays are gone forever, and no tomorrow has yet come except as we foretell its coming by what we do today. May we live all the days of our lives; in Jesus' name. Amen.

Thousands Pour Into Washington For Ike's Inauguration Monday

WASHINGTON (AP) — A mighty throng poured into Washington today to join in celebrating the second inauguration of President Eisenhower.

An estimated 750,000 persons are expected to witness or take part in many events planned for the next four days. But the over-all attendance wasn't expected to be as big as in 1953 when Eisenhower entered the White House and the Republicans resumed government power after 20 years.

The high point will be the public oath-taking by Eisenhower and Vice-President Nixon in front of the Capitol Building Monday. Then will come the traditional inaugural parade from the Capitol to the White House, and four glittering inaugural balls that night.

Things get going in earnest today with receptions by various Republican and other groups, and an inaugural festival tonight featuring big names in the entertainment world.

The weather bureau said it expects colder than normal weather Monday, with a chance of rain or snow late in the day.

Heads Dairy Farmers

WINNIPEG (CP) — Gordon Loveridge, of Grenfell, Sask., today was elected president of the Dairy Farmers of Canada, succeeding Gilbert Macmillan of Huntingdon, Que.

GOOSE ALMOST COOKED; BUT NOT SO TURKEY

DUNCAN (CP)—The excitement of watching final games in the women's curling playoffs here almost "cooked the goose" of the sumptuous banquet Duncan ladies were preparing for their out-of-town guests.

Mrs. Don Gibson, delegated to roast one of the 19-pound turkeys for the 5 p.m. dinner, suddenly remembered 15 minutes before the hour that she had not even put the bird in the oven. She had been too busy rooting for a host club rink.

All ended happily when a large, pre-cooked ham was hurriedly purchased to replace the turkey.

If y' ask me, 101 guns don't seem hardly enough t' greet the arrival o' the biggest little tax exemption in th' world.

* * *

Goin' to be a nice gallery on hand t' watch Ike tee off, officially.

* * *

Thet 74-to-2 vote is about as close as the United Nations have ever come t' bein' united.

Tottenham Wins to Gain On Leaders

(See scores, Page 3)

LONDON (Reuters)—Tottenham Hotspur, led by Al Stokes who scored two goals, moved to within four points of the lead in the English Soccer League's first division today with a 3-0 victory over Aston Villa.

Manchester United, the first division leader, bowed 2-1 to Sheffield Wednesday.

3,000 Friends, Music Lovers Attend Mass for 'The Maestro'

NEW YORK (AP) — Three thousand friends and music lovers attended a pontifical requiem mass for Arturo Toscanini today in St. Patrick's Cathedral.

The world-famed conductor died Wednesday in his New York home at 89. He had suffered a stroke New Year's Day.

The maestro's body reposed in a solid copper casket.

The Most Rev. Joseph M. Pernicone, Italian-born auxiliary bishop of the archdiocese of New York, sang the mass.

Francis Cardinal Spellman, Roman Catholic archbishop of New York, presided in the sanctuary and sang the absolution.

Honorary pall bearers included Mayor Robert F. Wagner and Manlio Brosio, Italian ambassador to the United States. They led the procession in the cathedral.

Among the mourners were many persons prominent in the world of music.

They included Fritz Kreisler, violinist; Leonard Bernstein, conductor and pianist, and Lucrezia Bori, Metropolitan Opera singer.

Some 5,000 filed past Toscanini's bier Friday at the funeral home where his body has lain in state since Thursday.

Charles Munch, conductor of the Boston symphony, said he had known Toscanini for about 30 years and called him "the greatest of the great."

Mourners appeared at the flower-banked funeral chapel singly or in small groups. Pausing before the bier, some kneeled and said short prayers for the musical genius beloved by millions for more than two generations.

Toscanini will be buried in a family chapel in Milan, Italy.

ACROSS THE PROVINCE

Gas Blast Hurls Three From Store

VANCOUVER (CP)—Natural gas ignited in a dry cleaning store here late Friday, causing an explosion that flung three people out on to the sidewalk, painfully burned.

The explosion wrecked Mac's Cleaning Store on Main Street, rocking next-door shops and touching off a fire.

There was no official estimate of damage.

Fire department officials said they believe the blast was caused by the combination of a lighted match and a leaky gas main.

Mrs. Florence Dubno, 46-year-old proprietress of the shop, was busy at her steam presser, which is powered by natural gas. There were two customers in the shop—William Clayton, 32, and Robert Hamilton, 27.

The two men were blown to the sidewalk suffering from second and third-degree burns. Mrs. Dubno was blown beyond the doorway. She suffered second-degree burns to her face, an arm and leg.

CHAINED DOG TO TREE

COQUITLAM — A starving dog kept chained to a tree has resulted in conviction of Gordon Campbell for "wilful" neglect. He was ordered by Magistrate L. R. Vise to pay a $75 fine or go to jail for 15 days.

TO LECTURE AT UBC

VANCOUVER — Anthropologist Margaret Mead, the English poet Cecil Day Lewis and Robert Lowell, American poet, will give lectures this spring at University of B.C.

LIBERAL CANDIDATE

CLOVERDALE — William Mott, former New Westminster mayor, was nominated Friday as Liberal candidate for New Westminster in the next federal election.

ROBBED AGAIN

VANCOUVER — A west end grocer was held up for the second time in a week Friday night. Quan Wing told police a young fair-complexioned man carrying "a large black revolver" robbed him of $94. A week ago, a gunman escaped from Quan's store with $134.

FIRE STRIKES TWICE

ERRINGTON—The six-room frame house of Mr. and Mrs. J. J. Weibe was destroyed by fire Friday while the family was away for the day. This is the second time within a year that the family has lost their home and possessions by fire. Last spring their home in Coombs on Vancouver Island was burnt to the ground.

AIRPORT TALKS

VANCOUVER—Mayor Hume an four civic officials will go to Ottawa next month to seek a new five-year agreement concerning the international airport in which Ottawa would lend Vancouver the money for a new passenger terminal it will need within the next five years.

FIRST REFUGEE BABY

TRAIL — A nine-pound baby girl, with a luckier destiny than she might have had, arrived at the Trail-Tadanac Hospital Friday morning.

Born to Mr. and Mrs. Tibor Halmai, she is the first child born in the Kootenays to Hungarian refugee parents. She automatically becomes a Canadian citizen by birth.

Sea Wanderer's 'Last Chance' Hearing Monday

Authorities Order Hanna's Deportation

VANCOUVER (CP) — An immigration officer Friday ordered the deportation of Christian George Hanna, 23-year-old itinerant stowaway with no place to go.

Counsel for the small, dark-skinned exile, who until Thursday had not set foot on land in 15 months, immediately filed notice of appeal.

The appeal is expected to be heard Monday. It will be conducted by Immigration Minister Pickersgill personally or, if he decides, by a three-man board sitting in Vancouver. The board would be appointed by Ottawa and its decision would automatically be reviewed by the immigration minister, counsel for the department said.

In the meantime, Hanna, who was removed from the Norwegian freighter Gudveig at Port Alberni by Donald White, a young Vancouver lawyer who espoused his cause, is being held in custody at the immigration building here.

The deportation order was made by Frank Wragg, special inquiry officer, who acted as a one-man board set up by the department to hear Hanna's application for domicile.

Hanna, who says he was born at sea, has no passport or citizenship papers of any kind. He stowed away on the Gudveig 15 months ago at Beirut, Lebanon, and since then has been turned away by at least six countries.

CLOSED INQUIRY

The closed board of inquiry lasted 2½ hours. It was ordered by Ottawa on application of Hanna's counsel.

The hearing followed one in Supreme Court chambers earlier Friday at which Mr. Justice J. V. Clyne refused to grant Hanna a writ of habeas corpus.

The jurist ordered a sheriff's officer to take custody of Hanna and see that he was returned to the ship, scheduled to leave Port Alberni Monday. The sheriff's officer turned Hanna over to immigration authorities after it was announced an inquiry would be held.

One of those in attendance at the hearing reported Hanna, whose native tongue is Somali but who speaks some English, traced his life history.

He said his mother was French Somali and his father Liberian. She died when he was six years old. He never saw his father and does not know whether he is living. He has no other known family connections.

FAST ACTION VITAL

Most of his life, he said, has been spent wandering around French Somaliland, British Somaliland, Ethiopia and other countries of East Africa. When he was 21 he stowed away at Berbera, British Somaliland, aboard an Italian freighter bound for Beirut. Forced to leave Beirut because he had no papers, he hid in a lifeboat of the Gudveig, which became his home and exile for 15 months.

Immigration department counsel Arthur MacLennan said today it is likely that Mr. Pickersgill will refer the appeal to a three-man board rather than hear it himself.

He said a "very serious problem" will arise if the ship sails before Hanna's appeal is disposed of, should the decision go against him.

The shipping firm would then become liable for Hanna's upkeep, and responsible for getting him aboard another vessel, Mr. MacLennan said.

SERVED MINORS, FINED

VANCOUVER—A beer parlor waiter was fined $300 here Friday after he was convicted of serving beer to three minor girls, one of whom showed an older sister's birth certificate.

Wanted Bank Teller Picked Up by Police

TORONTO (CP)—A routine check of a car bearing Manitoba licence plates led to the arrest early Friday of William Aitken, 18-year-old bank teller, for theft.

Aitken had been the object of a widespread search since the disappearance of $7,051 from a mid-town branch of the Imperial Bank 10 days ago.

WANT LIQUOR TAX HIKE FOR AID TO ALCOHOLICS

OTTAWA (CP)—The government was urged today by Canadian Temperance Federation to ban the sale of alcoholic beverages on trains and planes and to increase taxes on the liquor industry to help pay for a bigger program of rehabilitation for Canada's 200,000 alcoholics.

EASTBOURNE DEATHS

Post-Mortem Asked Before Patient Died

EASTBOURNE, Eng. (Reuters) — A coroner testified Friday that Dr. John Bodkin Adams, accused by the Crown of poisoning three patients, tried to arrange for a post-mortem while one was still alive.

The coroner, Angus C. Sommerville, said the doctor wanted him to arrange a post-mortem for 50-year-old Mrs. Gertrude Hullett the day before she died.

He said Adams told him he was not certain of what Mrs. Hullett was going to die from and he wished to have a private post-mortem examination.

Asked by the Crown counsel whether it was usual to have a private post-mortem, the coroner replied: "Never." Nor, he added, had he ever been asked to arrange a post-mortem before a patient's death.

Adams is specifically charged with the murder of 88-year-old Edith Morrell, a widow who died in 1950. But in the course of a preliminary hearing to determine whether he will face trial on the murder charge, the Crown also has accused him of being responsible for the deaths of Mrs. Hullett last July and of her husband, Alfred Hullett, 71, who died four months earlier.

The plump society doctor is accused of poisoning his patients because he thought he would benefit from their wills.

DECLARED SUICIDE

So far, 37 witnesses have been called by the Crown. The hearings are expected to last into next week.

Friday, evidence revolved around the death of Mrs. Hullett, originally declared a suicide at an inquest.

Adams allegedly wrote to the coroner that she died after losing "the will to live" after the death of her "adoring and rich husband."

SPRINGHILL DISASTER

Draegermen Reach Mine Victims' Bodies

SPRINGHILL, N.S. (CP)—A draegerman said early today the bodies of 24 miners who died in the depths of the Cumberland Coal Company's No. 4 colliery have been found. He added: "We have a good idea where the other two are."

The unidentified man said several of the bodies could be brought out immediately but the crews are first attempting the clear the mine of gas and rockfalls. This is expected to take another day. The mine, sealed off after the disastrous explosion Nov. 1 which killed 39 miners, was reopened Friday. Draegermen fought through a rockfall to reach the bodies of the 26 men left underground.

The bodies will be placed in steel caskets and taken to the town armory to be claimed by relatives for burial.

A widow said she will only be allowed to bring the body of her husband home for two hours "for fear of disease."

Townsfolk, tense at the prospect of the mine re-opening, with its danger of another explosion, received several slight scares Friday. A truck skidded into the side of a jewelry store, doing little damage but upsetting the occupants, who thought it might have been another mine blast.

An ambulance roared to All Saints Hospital but worried citizens, afraid gas might have overcome a miner, were relieved to find he only had collapsed from strain and exhaustion.

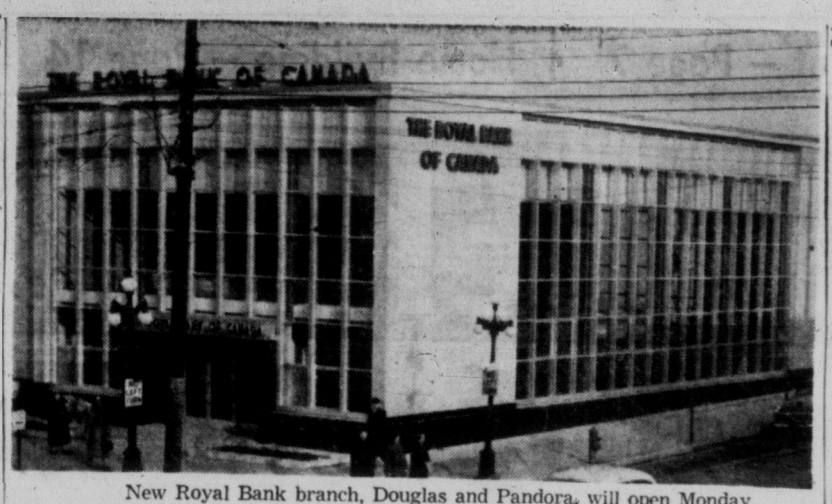

New Royal Bank branch, Douglas and Pandora, will open Monday.

Treasure in Cash, Securities Moved to New Royal Bank Building

An undisclosed treasure in cash and securities was moved Friday night from the Royal Bank locaton across from City Hall to new premises, also across from City Hall, a hop-skip-and-jump south, to 1502 Douglas.

The spanking new bank premises are separated from the old location only by a bake shop and a cigar store. Site is where the old B.C. Electric building was situated before the BCE moved to its big premises at Pandora and Blanshard.

Construction of the $300,000 Royal Bank structure started 14 months ago; architectural supervisors were Wade, Stockdill and Armour, from Montreal plans, and actual builders, Farmer Construction Ltd.

MOVE MONDAY

The 35-member staff moves Monday. There will be no changes in personnel.

It will be a shift, but not really, for old-time bank workers. Since 1912 the Royal has been in the area, only a few yards removed. The new switch is in keeping with the pattern: a Royal branch in the immediate vicinity.

Reason for the move?

Bank needs larger quarters to handle increased customers.

The Douglas Street branch serves many downtown firms—and the largest percentage of Chinese depositors of any city bank.

HOW MUCH?

Banks being a business, manager Reginald R. Wilde refused to state how much money was transferred, or the number of depositors, or the number of Chinese customers.

"Can't tell the competition what we are doing," he said.

He's been with the Royal since 1926 and manager here since 1950. His banking career includes spells in Vancouver, Kamloops, Quesnel, Montreal.

Planning for the new building dates back to 1951.

The old building will be taken over by another bank, the Commerce, which is currently situated just across Cormorant St. at the Douglas St. intersection.

Official opening will be Monday, at five minutes to 10 a.m. Then Mayor Percy Scurrah will cut a ribbon across the door. Among officials on hand will be A. F. McAlpine, supervisor of Royal Bank branches in B.C., and J. S. Cooke, bank premises officer for the province.

LITTLE & TAYLOR
RINGS SPEAK FOR THEMSELVES
Known to generations for beautiful styling and fine quality.
Convenient Terms
LITTLE & TAYLOR
JEWELLERS
1209 DOUGLAS ST.
(Scollard Bldg.) Phone 4-3812

BEST WISHES . . . ROYAL BANK OF CANADA and Staff, Now Located in Their Fine New Douglas Street Branch Building
STAINLESS STEEL WORK OF ALL TYPES
MARINE - SHEET METAL
Pacific Sheet Metal Works Ltd.
1009 YATES ST. 2-3169

PAINT JOB for the
ROYAL BANK OF CANADA
DOUGLAS STREET BRANCH
Completed by
Clark & Pattison
PAINTING CONTRACTORS
INDUSTRIAL - MARINE - RESIDENTIAL
Inquiries Invited
3204 WICKLOW 4-0443

Architects Royal Bank Building
E. P. WARREN
M.R.A.I.C., A.R.I.B.A.
and
Associate Architects
WADE, STOCKDILL & ARMOUR
1020 Government St. 4-0504

NEWSPAPER ADVERTISING STIMULATES BUYING

CONGRATULATIONS!
Royal Bank of Canada on the Completion of Their Fine New Building
BONDED ROOFING - SHEET METAL
Universal Sheet Metal Works
Bonded Roofing, Furnaces, Heating, Ventilating Skylights, Restaurant Work, Boat Tanks, Air-Conditioning
586 JOHNSON ST. 3-1615

Another Forward Step for Victoria—
We are proud to have done our part toward the completion of the new Royal Bank building.
THE MOORE-WHITTINGTON LUMBER CO. LTD.
Turn West at the Roundabout—2 Blocks Down Hillside
3-7106 2614 BRIDGE ST.

CONGRATULATIONS . . .
ROYAL BANK of CANADA
on the Completion of Their New, Modern Douglas Street Branch Building
Thanks! . . . to the Architects, Sub-Contractors and Suppliers for Their Co-operation
FARMER CONSTRUCTION
LIMITED
GENERAL CONTRACTORS
We Invite Inquiries . . . Regardless of the Size of the Job
Carpentry Repair Work of All Types . . .
From small repairs to renovations — Foundation repairs and jacking — Fences — Step repairs — Gutters — Sidewalks — Concrete work — Sewers.
Consult us on any building problem.
Emergency Night Calls: 3-9398
Office Telephone: 4-0511
Victoria, British Columbia

THE ROYAL BANK OF CANADA
announces the opening of
NEW QUARTERS
FOR THE
DOUGLAS STREET BRANCH
IN
VICTORIA
AT
1501 DOUGLAS STREET
We cordially invite you to drop in to thi new banking centre, where you will find every convenience for complete, speedy and courteous banking service including:
• modern banking chambers
• parking lot in rear
• night depository
R. R. WILDE, Manager

THE COMPLETELY NEW 1957
FORD
Victoria's
LOWEST PRICED
6 Pass. Canadian Built
CAR
NATIONAL MOTORS
819 YATES

Business Tax Gaining Favor

Special Council Committee Cool On Revising Trades Licence Setup

By PETE LOUDON

There were strong indications at City Hall Friday that business tax in Victoria will become more than a political football before the dawning of 1958.

The first meeting of a special council committee set to study fees charged merchants for operating here, leaned more to business tax than to revision of the trade licence structure.

However, it was indicated that no definite recommendations will be reached until after the spring session of the legislature.

Two minor recommendations were passed to council by the three-man committee of Aldermen Austin Curtis, (chairman), Hugh Ramsay and Elmer McEwen.

First proposal was that city trade licence inspector William Wallace and city solicitor T. P. O'Grady should discuss new legislation aimed at modernizing the Municipal Act with Municipal Affairs Minister Wesley Black.

AMENDMENTS

This is to ensure that if the revised act gives the city new leeway in taxing business the city's private act will also be amended. Otherwise, the new laws could apply elsewhere in the province while Victoria is held to the out-dated requirements of the Victoria City Act.

One way or another, the committee wants to be certain it can add to its revenue from the downtown business section.

The second recommendation was aimed at ending the immunity from either licence or tax which is now enjoyed by trust companies here by federal dispensation.

The committee's discussion showed they were thinking along the lines of where is the most money to be found, business tax or trade licences.

Business tax won hands down.

Here are a few statements of the aldermen, some of them proving to the skeptical that some aldermen will support a measure which is good for the city regardless of the fact that they might personally suffer:

PAY MORE

Ald. McEwen, plumping for preparation of a business tax roll now:

"Do you think for one moment we won't institute it?

"I would pay $1,000 (business tax) in Camrose, Alta., where I pay $320 now (in business licence)."

Ald. Curtis: "I am definitely in favor of putting in business tax if we can't do what we want to do under a business licencing system. If we throw up business licencing (due to new legislation), we still have time to put in business tax in 1958, although it is almost impossible this year."

Following are random comments in the same vein by the department heads concerned:

City assessor Alfred Joyce: "Business tax would be far more equitable."

Licence inspector William Wallace, making a rough estimate: "There would be a 50 per cent increase in business tax revenues over trade licence. If applied as in Vancouver it would probably mean $80,000 more for the city."

The two officials said, while more revenue could be obtained from some businesses, inequalities might continue.

Mr. Joyce estimated cost of setting up a business tax system would be about $30,000 the first year.

ARNOLD WEBB

Webb Named Manager Of Chamber

Arnold Webb was appointed secretary-manager of the Victoria Chamber of Commerce at a directors' meeting at the Empress Hotel Friday.

Mr. Webb, who has been with the Chamber since late 1955, succeeds Hector L. Crombie, who resigned to enter private business.

Born in England, Mr. Webb, 46, lived 18 years in New Zealand before coming to Canada. He served with the Royal Canadian Navy during the Second World War.

After the war, Mr. Webb served for eight and a half years an official of the B.C. Milk Board. He has been a resident of Victoria for 11 years.

Brentwood Plant Down To Minimum

Brentwood steam plant of the B.C. Electric, in operation since 1912 as a standby plant for emergency and peak load periods, will be all but closed by the end of April.

Company officials Friday said operation of the Georgia Strait cable, that brings all the BCE mainland production of power within reach of Vancouver Island, is responsible for the move.

The plant consists of three steam turbine-powered generators, and it has been planned to keep the newest, completed in 1944, on an operating basis.

ANXILIARY SOURCE

Its output was 13,000 kilowatts. Although it was primarily an auxiliary source of power, augmenting the Jordan River plant and, in later years, the B.C. Power Commission's supply of power to Victoria, it provided a full third of the power used in this area during the Second World War.

Plant superintendent in recent years was George Moody, who was appointed this week as superintendent of the Jordan River plant to replace the late Lewis Fatt.

His successor is Hugh Macdonald.

The Tod Inlet plant made its trial run Nov. 8, 1912, and just two weeks later had to carry the whole of the Victoria load because of a washout at Jordan River.

During the Second World War it was converted to coal fuel to conserve fuel oil, and was reconverted to oil in 1946.

Gaitskell Home

LONDON (Reuters) — Labor party leader Hugh Gaitskell, returning from a lecture tour of United States, said today that President Eisenhower's Middle East plan does not solve present problems in the Middle East.

OPEN SEASON ON BOYS

Varied Courses Available In City Army Cadet Corps

Open season for recruiting 14-16-year-old boys was declared today by Capt. Fred Fotheringham, commanding officer of 4 Light Anti-Aircraft Battery Army Cadet Corps.

As the unit goes into its second phase of training for the 1956-57 season it is able to absorb a practically unlimited number of new members, Capt. Fotheringham said.

Definite openings are available to boys wishing to learn wind instruments in the corps brass band, only one in a cadet unit in Western Canada.

The January-June training period will give cadets more extensive knowledge in parade ground work, map reading and army field signals. Also offered is a course in motor mechanics, driving and maintenance, already found popular with boys.

A new course is the science of judo, instructed by Provost Corps expert Cpl. Glen Waddell who is now training a nucleus of cadets in the art of self-defence and unarmed combat.

Permission to take this course must first be obtained from parents.

Being trained for future assistant instructors are Cadet Sgt. Maj. Gary Bosence, Cadet QMS Robert Nicholson and Bdrs. Gary Quayle and Eddie Walker.

Parades are held each Thursday and Friday nights at Work Point Barracks, transportation leaving city scales, Fisgard Street, at 7.25 p.m.

Parents or cadet prospects wishing information may contact Lt. R. G. Bosence, at 2-7008, or Capt. Fotheringham, at 2-5219.

Boy Breaks Leg In Car Collision

CAMPBELL RIVER (CP) — Paddy Odowichuk, 7, of the Big Rock area south of here, was taken to hospital here Friday after being hit by a car.

He suffered fractures to the leg and hip and face injuries.

He is reported to have run in front of the car to board a school bus.

GOODWILL TRIP TO U.K. CANCELLED BY CHAMBER

The Victoria Chamber of Commerce Friday cancelled its proposed goodwill air trip to Britain because of the lack of sufficient reservations.

The trip, which was scheduled for April, was planned for the promotion of trade between British Columbia and Britain.

William Yardley, chairman of the membership committee, reported that only 18 out of 47 members questioned said they would definitely go on the trip. The remainder, he said, were uncertain.

Reservations by 67 members were necessary for the Chamber to be able to charter a plane.

Some members felt the proposed trip could be reconsidered next year.

FIRST DROP IN 4 WEEKS

Profit-Taking Sweeps Markets

By RON ANDREWS
Canadian Press Staff Writer

Canadian stock markets eased during heavy trading this week as profit-taking swept into most sections.

It was the first time in four weeks that the markets lost ground and followed several sessions of higher prices, sparked by uraniums, western oils and refining oils.

There were a few sharp advances recorded in those sections again this week but the general trend was downward. Specialty issues were buoyant in most sections while the rest of the stocks followed the downward influence of Wall Street.

Trading was exceptionally heavy. Total volume for the week at Toronto was 31,823,000 shares, the heaviest since last May.

Uraniums, nickels and low-priced western oils supplied a large portion of the volume but price changes were not too great. In the week, uraniums rolled ahead, led by Consolidated Denison which was the inspiration to the previous week's climb.

Algom Uranium took over a leading role in the final two days of trading but Friday saw many stocks lose their gains to profit takers.

Nickel issues in general were higher. Senior base metals eased in lighter trading. Falconbridge was down $2.75 on the week.

Del Rio and Central Leduc marked up repeated new highs and showed gains of 85 and 80 cents, respectively.

Royal Bank added $3.25 at $71.75 and touched a high of $72.50. Aluminium was ahead $1.50 on the week.

Fifth Nuclear Power Plant

LONDON (U.P.) — Britain launched construction of its fifth full-size nuclear power plant Friday and a big boost in plans to build more was predicted.

Lord Citrine, chairman of the Nationalized Central Electricity Authority, said the present construction schedule probably would be "doubled or trebled" by the government of Prime Minister Harold Macmillan.

He presided at groundbreaking ceremonies for the Bradwell nuclear power station in Essex, first atomic plant in the London area and the fifth now completed or under construction in Britain.

Nowhere else in the world is full scale nuclear power already in service.

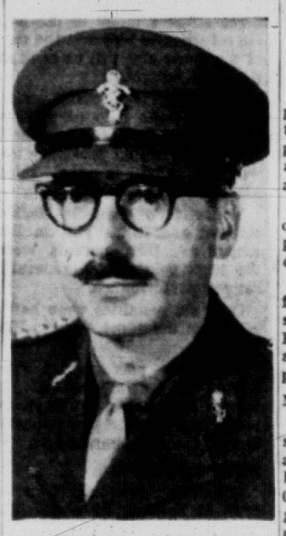

FORMER INSPECTING OFFICER at B.C. Area headquarters, Vancouver, native Victorian Capt. D. A. (Doug) Saunders has been posted to army headquarters in Ottawa. A graduate of Victoria High School, Capt. Saunders joined the army in 1939 and served in England and Northwest Europe in the Second World War. His parents are Mr. and Mrs. W. J. Saunders, 1327 Coventry.

ANIMALS AROUND US

Coastal Shrimps Well Camouflaged

By DR. G. CLIFFORD CARL

Most people get no closer to shrimps and prawns than an occasional meeting in a sea-food cocktail yet these animals are common all along our coast. Of course most commercial species live in relatively deep water and therefore are not seen by the casual beach visitor but a number of smaller species inhabit tide pools and other shallow areas where they can be seen by all who look.

Dr. Carl

That is, they may be seen if you have keen eyes, and know where to turn them, for most of our local shrimps are beautifully designed so as to escape detection. Most small forms are translucent or almost transparent so that they seem to melt into their background. Those that live among the bright green fronds or sea lettuce are themselves a vivid green, just another piece of plant tissue until they dart into the open. Those among the stones and stems of plants are brownish in hue and often striped so that their body outline merges with the lights and shadows of their surroundings.

Shrimps are the most dainty members of the crustaceans. With their glass-like bodies equipped with long delicate feelers and eyes on stalks and with slender legs upon which they seem to walk on tip toe they give a fairy-like illusion. The swimming motion, too, is effortless like floating through the air on invisible wings. But when alarmed they can dart quickly backwards and disappear in a twinkling.

The rapid reverse movement is accomplished by a quick flexing motion of the abdomen, the end of which is provided with a tail fan that literally scoops its way through the water. It is the muscle tissue of the abdomen and tail that provides the principal ingredient to the shrimp cocktail.

Several species inhabit our shores; most are of small size and apart from their beauty are of little direct interest to man. The larger kinds frequent waters ranging in depth from 10 to 70 fathoms and these are the ones that are taken commercially for food. Most are taken by bottom trawl and the fishing areas include Burrard Inlet, Point Grey, Howe Sound, mainland inlets near Queen Charlotte Sound and various places along the coast of Vancouver Island.

One of the five species commonly taken for food along our coast is called a "prawn" apparently because it is larger in size than the others. Technically, there is no difference between a "prawn" and a "shrimp."

Some Shrimps Can Change Their Sex

Some shrimps are of interest to biologists because they are unusual in the matter of sex. All young commercial shrimps are males; after attaining a certain size they become females, a fact that mystified fishermen for many years. A similar plan of sex reversal is found in oysters and in most clams and seems to be largely influenced by abundance of food which of course is reflected by size in the individual.

Several other shrimp-like crustaces are also found locally. In muddy bottom at low tide or under boulders the clam digger often turns up a sluggish creature that outwardly resembles a shrimp. This is the so-called mud-shrimp which inhabits burrows of its own making for protection, sometimes sharing its accommodation with various other animals including small fish called gobies, two species of crabs and a polymoid worm. Since the mud shrimp has a pair of pincers the novice is apt to confuse this animal with the lobster which does not exist on our coast.

A related species, the ghost shrimp, is sometimes discovered in muddy sand, where it makes a series of burrows as does the more common mud shrimp. The ghost shrimp is pink, white and yellow in color and the male has one pincer greatly enlarged which it carries in front of the head like a shield.

The experimenter will be disappointed in these two creatures as food. Though edible, they are said to taste like the mud they live in, which is not surprising. However, they do make good bait; many a steelhead has fallen for a mud shrimp temptingly lashed to a hook by an invisible thread.

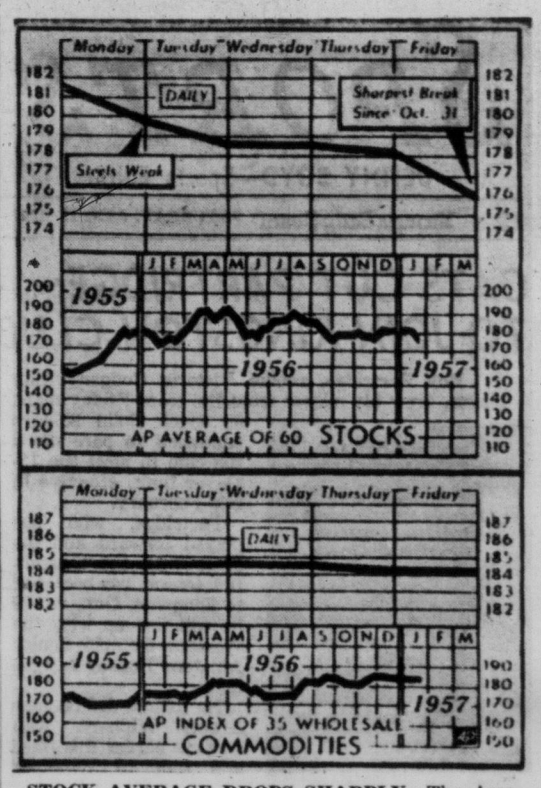

STOCK AVERAGE DROPS SHARPLY—The Associated Press average of 60 stocks underwent its sharpest weekly break since last May when it closed Friday at 176.0 from 181.5 a week ago. The commodity index declined slightly this week to 184.1 from 184.3 in the preceding period. (AP Wirephoto.)

Post-Christmas Lull Hits Key Businesses

By WALTER BREEDE Jr.

NEW YORK (AP)—Signs of a post-Christmas lull popped up on the business scene at several key points this week—notably in steel, autos, appliances, home building and factory construction.

The trend found a strong echo on the stock market which experienced its biggest weekly decline since last May.

Economists said the lull stemmed from a combination of circumstances including tight credit, Europe's oil famine, and resistance of U.S. consumers to higher prices of some new cars.

NO TAX CUTS

As the boom showed signs of slowing down, businessmen took a long look at President Eisenhower's plan for a record $72,000,000,000 federal spending program, spelled out in his budget message.

Some economists were quick to point out that the huge budget could be balanced only if the business boom maintained its record pace—that only an era of continued good times could produce the taxes necessary to support it.

One thing seemed certain: Tax cuts this year would be "out."

Treasury Secretary Humphrey commented: "If we don't begin taking less out of this economy, I predict we'll have a depression that will make your hair curl."

There were others, though, who said the giant budget was the best insurance against depression. Biggest support of the boom so far had been free - handed business and consumer spending. If this spending tapered off, the government programs would take up the slack.

EVIDENCE OF LETUP

Evidence of a moderate let-up could be seen at several spots. Auto production was cut back again as consumer demand for many of the new models lagged behind manufacturers' expectations. General Electric Co. furloughed 500 production workers in Louisville, Ky., most of them in the refrigerator department.

There were reports that the steel industry had over-estimated the size of its markets. Robert G. Welch, executive secretary of the American Steel Warehouse Association, said the only steel products in short supply today are structurals, heavy plates, tubular goods and other items used in capital goods expansion — and these represent only 15 per cent of the industrial steel sold by warehouses. Items making up the remaining 85 per cent are "in plentiful supply," he added.

Oil Pipeline Network Proposed for Europe

LONDON (AP)—Plans for a network of pipelines to criss-cross France, Germany and the Benelux countries are reported today in a survey of Western Europe's oil situation compiled by The Financial Times.

The report says the Royal Dutch-Shell group is studying plans for the largest of the pipelines—a 900-mile trans-European project which would run from Marseilles, Nancy, Cologne and Rotterdam. It would have arms extending out of Nancy—east to Strasbourg and west to Paris, and another arm linking Antwerp to the Cologne-Rotterdam branch.

The construction of this line is being studied by a new company, Sappeur, specially organized in The Netherlands for this project, the newspaper says.

Initial cost is estimated at £100,000,000 and the line would carry more than 30,000,000 tons of crude oil a year to the main refining areas.

The survey says the German subsidiaries of Esso and British Petroleum have decided to build a 215-mile, 28-inch pipeline from Wilhelmshaven to an undetermined terminal, probably in the Cologne area.

Jobless Women Total Highest of Winter

Applications by women for unemployment insurance last week numbered 1,135, the highest total here this winter and only 51 below the highest figure ever recorded in the Victoria office, the National Employment Service reported today.

Junior stenographers and waitresses are in demand, but there are few other vacancies.

Number of unemployed men dropped 32 to 2,704, lower than during similar periods in 1955 and 1954, though slightly above average for this time of year.

MONEY TO LOAN
We have the following odd amounts available for first mortgages.
$1800—$2000—$2500—$3000
$4000—$4500—$5000—$6000
Quick Decisions—No Delays
Current Rate of Interest
Apply
BROWN BROS. AGENCIES LTD.
1125 Blanshard St. 3-1188

TOP Trade-in Allowance on Meteor, Mercury Lincoln
GLADWELL'S

A. E. Ames & Co.
Business Established 1889
Members
Toronto Stock Exchange
Montreal Stock Exchange
Canadian Stock Exchange
Royal Trust Building • 612 View Street, Victoria, B.C.
Telephone: 3-4171
TORONTO MONTREAL NEW YORK LONDON, ENG. VANCOUVER WINNIPEG CALGARY LONDON

Wood, Gundy & Company Limited
Canadian Government, Municipal and Corporation Securities
Stock Exchange Orders Executed
Private wire connections to Toronto, Montreal Winnipeg, Vancouver, Calgary, Edmonton, Regina and New York
Resident Manager: A. L. Pidgeon
612 View Street Victoria Telephone: 2-4261

MONEY TO LOAN
Funds on Hand and Immediately Available for Mortgage Loans — Quick Decisions — Repayments to Suit Reasonable Charges.
MORTGAGES AND AGREEMENTS PURCHASED
P. R. BROWN & SONS LTD.
"Serving Victoria for Over 50 Years"
1112 BROAD ST. PHONE 4-7171

Gillespie, Hart & Co. Ltd.
JOHN HART, President
INSURANCE • REAL ESTATE • BONDS AND STOCKS
BUILDING LOANS • MORTGAGES
CAR FINANCING
611 Fort St., Victoria Phone 4-1181
(Established 1911)

7-SUITE APARTMENT
Almost New, Fully Automatic, Fully rented, Completely Equipped. (Terms) $58,000
Now showing 9.7%
Will show 11.08% on invested capital
This is an excellent investment for the Absentee, or Resident Owner.
Robert Mitchell, 2-2101; Res. 3-4473
Harry Foster Ltd.
1732 Douglas

AUTOMOTIVE PARTS SALESMAN WANTED
International Automotive Manufacturer Distributor
Require a salesman preferably experienced in selling automotive parts or other allied mechanical lines, who is interested in building a secure future with the Canadian Subsidary of a long established U.S. Organization, with a Dun and Bradstreet rating of AAA-1. We pay our top salesmen commission in excess of Ten Thousand Dollars individually per year. The man we want must be capable of functioning independently, thirty years of age or older, married, a good mixer and motivated by a desire through hard work to earn a high rate of commission without close supervision. He must have a car in good condition and able to finance himself for sixty days to work Vancouver Island calling on Authorized Automotive Dealerships, Independent Garages, Construction Companies and Fleet Accounts. This is an established, proven territory and presents an outstanding opportunity for acceptable applicant.
Personal interviews will be conducted in Victoria January 29th and 30th by Company representative. For appointment apply in person to:
NATIONAL EMPLOYMENT OFFICE
1039 Johnson Street

INDUSTRIAL ELECTRONICS
If your problems concern maintenance or custom construction in the electronic or communications field, let us place our experience and fully equipped workshops at your disposal.
★ Fully-equipped electronic workshops including
★ Accurate frequency measuring apparatus
★ Fully-equipped machine shop
★ Large garage for vehicle storage during maintenance or construction
★ Experience on all types industrial electronic equipments
★ VHF communications a specialty
★ Licensed under Department of Transport regulations
Complete Rental Service on Radio-Telephone Equipment for automobiles.
BALL & SHEMILT Electronics Ltd.
1 Burnside Rd. West
Phone 4-5952

KNOW A GLADWELL MAN

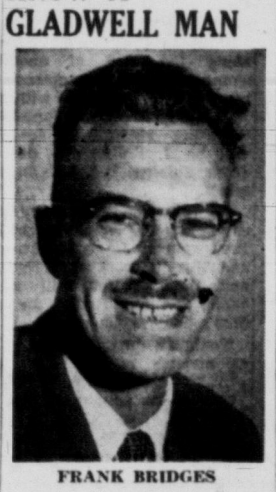

FRANK BRIDGES
"See this exclusive 1954 Meteor Rideau Skyliner Hardtop . . . a sensational car!" says Frank Bridges of Gladwell Motors Limited.
It's THE CAR TO SEE AND THE CAR TO DRIVE . . . strictly one-owner, carefully driven . . . all its extra features make it a $4,000 car in gleaming snowshoe white. It has power steering for easier parking, and of course, automatic transmission, air-condition heater, custom radio with high fidelity sound . . . truly a luxury car! And—you'll only find such a car at Gladwell's where you always find the best! Take advantage of this rare opportunity to own luxury . . . FOR ONLY $2,195. Frank says: "It will be a pleasure to show you this beauty!" . . . and you'll be proud to own it.
Call in immediately and ask to see the 1954 Meteor Rideau Skyliner—a distinctive hardtop with all the features you could wish . . . at GLADWELL MOTORS LIMITED, Pandora at Quadra. Phone Frank at 2-2111.

CREDIT BUREAU OF VICTORIA LTD.
205 10 JONES BLDG. — 723 FORT ST. — 2-9111
MEMBERS ASSOCIATED CREDIT BUREAUS OF CANADA AND AMERICA
CREDIT AND PERSONNEL REPORTS — COLLECTIONS AND ADJUSTMENTS
Serving Victoria Business and Professional Men Since 1911

FAIRFIELD — $38,500
Compact Block of Six Luxury Suites. Low Price to Close Estate.
Exclusive Agents
A. BERNARD & CO. LTD.
629 FORT STREET

WHAT'S THE SCORE? BY Denny Boyd

ISN'T IT TRUE . . . ?

That all this fuss, furore and mystery surrounding Terry Sawchuk's retirement from the Boston Bruins is just simply a case of a guy suffering from a nervous break-down . . . and that the Bruins, in the absence of general manager Lynn Patrick, have botched their handling of the case terribly . . . and that Sawchuk will be back with the Bruins this season if he is treated with a little patience and understanding instead of making a criminal out of him . . . and that coach Milt Schmidt's get-tough policy, initiated this year, may have caused Terry's crack-up while Patrick was here in Victoria?

That Al Pollard has the best sports program on television. . .?

And that fried eggs taste infinitely better when the yolks are broken . . .?

And that, with one more Cougar player still to go for the club to comply with the player limit, coach Colin Kilburn faces a stiff decision . . .?

Will Gordy Wilson's bad knee come around sufficiently for him to help the club through the stretch drive . . .? Will Ray Powell still be able to deal off those magnificent passes when he recovers from the broken wrist given to him by blackjacking Pete Durham. . . . And what about Don Chiupka, one of the best checking forwards on the team, but not a proficient goal-scorer. . . . "Chips" could be of great help to the Cougars if they were in a series against Vancouver or Seattle as he could be used to check Phil Maloney or Guyle Fielder. But, when you are fighting to get into the playoffs, can you afford to keep a player just for his defensive ability . . .?

And that, in the last couple of weeks, Chiupka has made the decision tougher by being one of the most improved players on the club . . .?

That Durham said a mouthful on television recently when he explained, "A guy just plays hockey according to his nature . . ."?

That war is hell, parsnips are ghastly but the worst thing in the world is getting up in the morning . . .?

That if the Senior B Basketball League ever did get any paying customers to their games, they would lose them quickly because of the way the players curse at the referees . . .?

And that Peewee Bradshaw's tummy right now contradicts his nick-name . . .?

That the Western Hockey League cannot survive another season like this and that the coast and prairie sections may have to part company . . .?

And that little babies can be described as "the bawl and change . . . "?

That Marcel Pelletier is the best-dressed hockey player outside the NHL . . .?

That the new title of The Racquets Club of the Victoria Lawn Tennis and Badminton Club is great but will never fit into a one-column headline . . .?

That if Alex Macdonald's application to become an Intercity League referee is turned down, it will be hard for the Victoria Shamrocks to explain to their fans why they are going back into the league, facing the same referees that caused them to walk out of last year's playoffs . . .?

And that little Dougie Bambrough should put in a similar application because people who have seen him work junior games say he is a born referee, in spite of his tender years . . .?

That far too many cheap assists are being handed out in the WHL this year . . .?

That Doug Anderson can be a bell-ringing star in any game, even if he doesn't hit the score-sheet . . .?

That tomato juice, saurkraut and Tabasco sauce is the best early morning wake-up drink there is . . .?

That Paul Clarkson is perfect proof that extra weight and glasses need not stop a basketball player if he has enough hustle and determination . . .?

That the picture of Sal Maglie in Friday morning's paper, shaving his whiskers with an electric razor, makes me wonder about those Gillette commercials he was on . . .?

That the Cougars should write a story called, What's Wrong With Monte Roberts . . .?

That squash is an exciting, demanding game and you would be giving yourself a treat by looking in on the Pacific Northwest Championships . . .?

And that if you ask enough questions, it isn't necessary to think about a column . . .?

SPORTS

DENNY BOYD—Sports Editor

CATS CUT PARTRIDGE; TO JOIN KINGSTON CLUB

Roy Partridge, rookie Victoria Cougar utility player, drew his release from the team Friday night as coach Colin Kilburn continued to pare down the club to meet the 15-player limit, effective in mid-February.

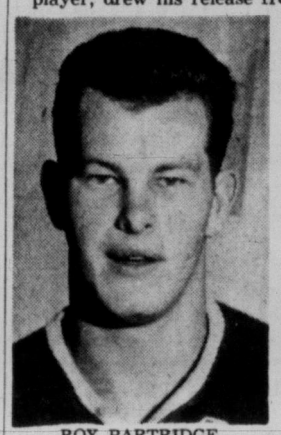

ROY PARTRIDGE

Partridge, who has played forward and defence with the Cougars this season, has been sent to Kingston, Ont., where he will line up with the Western Ontario Senior Amateur Hockey League team.

He follows defenceman Arnott Whitney, who was cut earlier this week and sent to Winnipeg Warriors by the Hershey Bears.

Cougars still must cut one more player to comply with the limit but Kilburn would not comment on the possibility of the next player to go.

Kilburn hopes to have injured centre Ray Powell back in action soon, after missing three weeks with a broken arm.

SHUTTLE CHAMP DROPPED

Harvey Singes Hunt's Hopes

Bob Hunt, who escaped from the badminton frying pan Thursday, was caught in the fire Friday night.

Striving to retain the men's singles crown in the city championships being held at the Victoria Lawn Tennis and Badminton Club, Hunt edged past "giant-killer" Mel Chapman Thursday.

But Friday, the heat generated by Harvey Hurd's shots was too much to overcome and Hunt's hopes of a second straight title went up in smoke. Hurd, winner of the host club's junior crown last weekend, singed Hunt in straight sets, 15-13, 17-16, to enter the singles final.

Hurd will tangle tonight with veteran Ed Hedley, who also registered an upset Friday by defeating second-seeded Jim Wells. Hedley came from behind for an 18-16 win in the opening set and grabbed a berth in the final by taking the second set, 15-10.

CHAMP MOVES ON

Maureen Bray continued along the trail of another women's singles championship, moving into the finals with an 11-5, 11-2 triumph over Jane Lee. Opposing Miss Bray tonight will be J. Kelly, who ousted Joyce Folbigg, 11-2, 11-1, in the semis.

Miss Bray and Mrs. Kelly will combine in the women's doubles final against Joyce MacDonald and Muriel Knott while Hedley and Dunc Tolson will meet Wells and Reg Hedley for the men's doubles diadem.

Tonight's draw follows:

"A" DIVISION

7.00 p.m.—Ladies' singles, M. Bray vs. J. Kelly.

7.30 p.m.—Men's singles, H. Hurd vs. E. Hedley.

8.00 p.m.—Ladies' doubles, J. MacDonald and M. Knott vs. M. Bray and J. Kelly.

8.30 p.m.—Men's doubles, E. Hedley and D. Tolson vs. J. Wells and R. Hoadley.

9.00 p.m.—Mixed doubles, C. King and L. Tolson vs. J. MacDonald and G. Lane.

9.30 p.m.—Veteran doubles, J. Wells and R. Hoadley vs. G. Lane and R. Knott.

"B" DIVISION

7.30 p.m.—Men's singles, W. Bell vs. D. Tolson.

8.00 p.m.—Ladies' doubles, M. Hunt and J. Rothe vs. M. Johnstone and H. MacDonald.

8.30 p.m.—Men's doubles, P. Crampton and D. Radford vs. L. Wilson and B. Sluggett.

9.00 p.m.—Mixed doubles, D. Sluggett and G. Sluggett vs. O. Robson and J. Wells.

"C" DIVISION

7.30 p.m.—Ladies Doubles, H. Sinclair and C. Collison vs. V. Lindal and M. Elliott.

8.00 p.m.—Men's doubles, D. Whitehead and E. Smithers vs. M. Smith and B. Smith.

8.30 p.m.—Mixed doubles, E. Dunlop and W. Stone vs. E. Ruttle and R. Hedgson.

Fluke Goals Help Flyers Tie Amerks

Even though Dame Fortune skated alongside the Edmonton Flyers Friday night, they had to settle for a 4-4 overtime tie with the Seattle Americans.

Most of Edmonton's good luck meant tough luck for Seattle goalie Emile Francis during the Western Hockey League exchange game.

The Flyers pushed three flukey goals behind Francis and drew abreast of the Coast leaders on each occasion.

The Winnipeg Warriors, cellar habitues of the Prairie division, relied on high-calibre hockey for their 3-2 victory over the unrelenting Brandon Regals.

BUSY NIGHT

Goaltender Francis was the busiest player on the ice at Edmonton. He turned back 50 shots.

The Flyers got their first lucky break midway through the second period after Guyle Fielder and Eddie Dorohoy had built up a 2-0 lead with a goal apiece.

Edmonton's Tony Leswick passed the puck from behind the Seattle goal. The puck caromed off the leg of Seattle defenceman Fred Creighton and rolled into the net.

Francis had even less chance on Edmonton's second goal. It resulted from a goal-mouth scramble and was credited to Murray Costello.

Seattle forward Alex Kuzma was the goat of Edmonton's next good fortune. The puck flipped up during a face-off near the Seattle goal and bounced off Kuzma's chest into the net.

The goal nullified one scored earlier in the third period by Ray Kinasewich and forced the game into overtime.

Table Manners Ignored As Cougars Eat and Run

Marcel Hurt But Stops Vancouver

The Victoria Cougars ate quickly and digested slowly Friday night in Vancouver.

The result was a hearty 3-2 victory over the Vancouver Canucks that left the Cougars only three points out of second place in the Western Hockey League's coast division, and the Cats can make that only a one-point deficit if they come up with a victory tonight in New Westminster.

The Cougars bolted down two goals in the first one and one-half minutes of play and then sat back and waited until the third period, when Wayne Brown supplied the dessert, scoring the winning goal on a dramatic breakaway.

MARCEL CUT

The Cougars paid for their repast, though. Goalie Marcel Pelletier, who stood on his ear to thwart the powerful Vancouver team, was cut on the back of the right hand in the third period and the game was held up for 10 minutes while he had three stitches taken in the cut. He returned to play out the rest of the game and will be back in the nets tonight.

Victoria's two first-period goals, by Colin Kilburn and defenceman Nelson Bulloch, held up, Wayne Brown providing the winning goal in the third period.

Vancouver's goals, by Jackie McLeod and Bill Wylie, in the second and third periods, were the high points of a generally ragged performance.

Only six penalties were handed out in the game, four to Victoria.

Pelletier's performance was one of the best on the ice. He turned back a total of 36 shots, while Ray Mikulan, the opposite end of the rink, handled 27.

SETS REBOUND

Kilburn's goal came after only 58 seconds of play. His first light shot against Mikulan from five feet out was stopped. He took the rebound and with another light tap, put it into the left-hand corner.

Only 27 seconds later, Bulloch, with George Ranieri and Gordie Haworth, blasted a long one in on a passout from the corner.

McLeod was the only second-period scorer. He took the puck from Ching Johnson during a Vancouver power play and loosed a clean shot from 15 feet out, directly in front of Pelletier.

Brown counted at 5.16 of the third period on a clean breakaway from centre ice. He hot-footed it in and banged a hard one into the left-hand corner.

Pelletier was cleanly beaten on Wylie's goal at 10.36, a low clear shot, after taking a long pass from Alf Cadman.

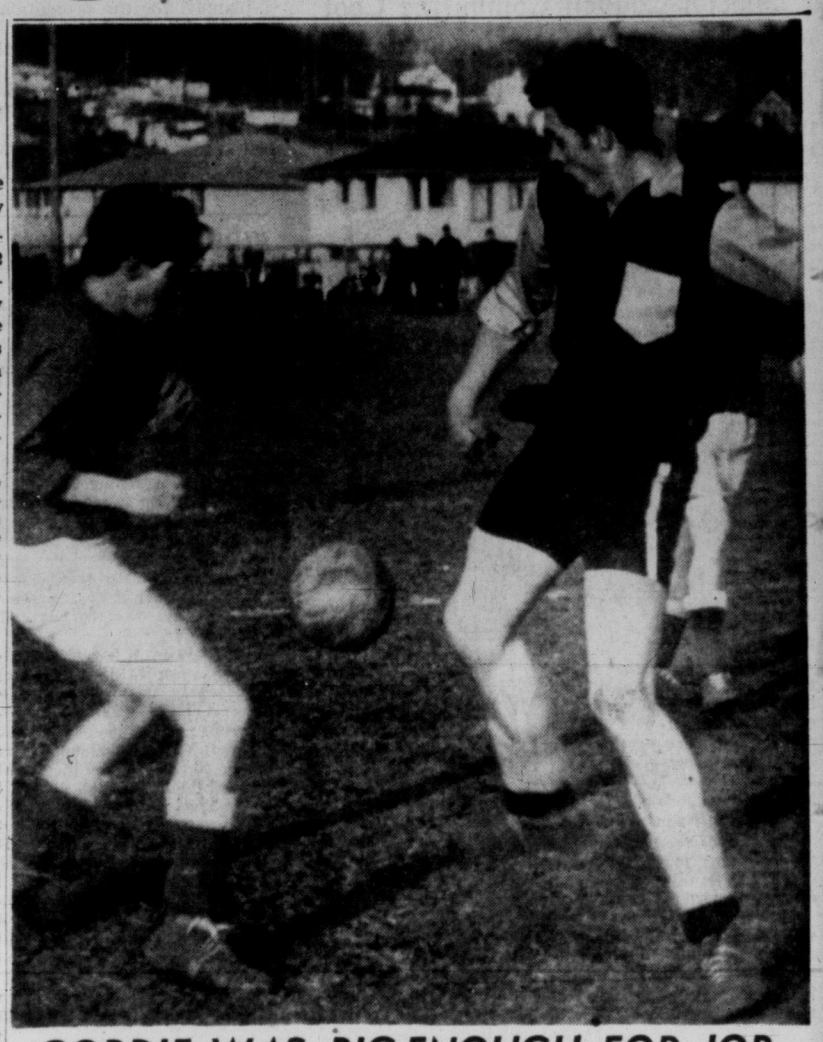

GORDIE WAS BIG ENOUGH FOR JOB

Little Gordie McBride (left) of Oak Bay took on a big job at Carnarvon Park Friday as he checked towering Lance Rutherford in deciding match of inter-high school senior soccer final. High-scoring Rutherford was held without a goal but Vic High chalked up a 3-0 victory to advance to the B.C. final.

Collett Grows Up Fast In Vic High Soccer Win

Tom Collett is just an average-sized soccer player. But on occasion, he can become a positive giant.

Tom was the king-sized hero of Victoria High School's senior soccer championship victory Friday afternoon as he bashed in all three goals as the Vics ended the extended series with a 3-0 victory over Oak Bay High School.

Victory, which came in the fourth game of what was originally a best-of-three series, did not come easily.

While the score was fairly indicative of play, there were some anxious moments for Vic High coach Keith Long, as only sensational work by goalie Robin Barnes kept the Oak Bay club scoreless.

Hustling from the opening whistle, Long's squad seemed determined not to repeat the mistakes that had given Oak Bay a 2-1 win in the first game, and almost lost them the third clash, which eventually ended in a 2-2 deadlock, forcing the extra game of the series.

Bernie Johnston, between the posts for Oak Bay, managed to keep the V's off the score sheets only until midway through the first half.

At the ten-minute mark, Collett received a pass from Lance Rutherford, juggled the ball with his foot and lobbed it into the corner well beyond Johnston's reach.

With seconds remaining in the first period and action again centred around the Oak Bay goalmouth, Collett booted his second marker from a large scramble of players.

A determined Oak Bay attack petered out in the second half as Collett completed his hat-trick after taking a well-placed kick from Ron Pederson.

Late in the game Rutherford was placed on the injury list when a kick in the ankle resulted in a painful bone bruise.

Vic High now prepares for the B.C. high school championship, tentatively scheduled for Vancouver next weekend, but they will have to go along without the services of Tommy Wyatt, who suffered a broken nose during the game and will be out of action for any further games.

WHL SUMMARIES

WESTERN DIVISION	GP	W	L	T	GF	GA	Pts.
Seattle	43	24	14	5	174	132	53
Vancouver	43	18	20	5	121	132	41
New West.	44	19	22	3	125	154	41
VICTORIA	42	17	21	4	122	120	38
EASTERN DIVISION							
Edmonton	45	28	15	2	147	132	58
Brandon	42	23	17	2	133	114	50
Calgary	40	17	22	1	131	132	35
Winnipeg	45	13	30	2	133	170	28

VICTORIA 3, VANCOUVER 2

FIRST PERIOD

1. Victoria, Kilburn (Anderson) :58.
2. Victoria, Bulloch (Ranieri, Haworth) 1.25.

Penalty: Syverson 4.55.

SECOND PERIOD

3. Vancouver, McLeod (Johnson, Wylie) 5.37.

Penalties: Ranieri 4.38, Carmichael 15.55.

THIRD PERIOD

4. Victoria, W. Brown (Leach) 5.16.
5. Vancouver, Wylie (Cadman, F. Brown) 10.36.

Penalties: Heinrich and F. Brown 1.32, Dobbyn 13.53.

Stops:

Pelletier	13	9	14	—36
Mikulan	9	8	10	—27

SEATTLE 4, EDMONTON 4

FIRST PERIOD

1. Seattle, Fielder (Wright, Fonteyne) :50.
2. Seattle, Dorohoy (Senick, Allan) 4.24.

Penalties: Hay 5.26, Poile 12.30, Lea 17.36.

SECOND PERIOD

3. Edmonton, Leswick (Melnyk, Holmes) 9.33.
4. Edmonton, Costello (McCreary, Lunde) 15.48.
5. Seattle, Kuzma (Senick, Dorohoy) 19.16.
6. Edmonton, McCreary (Melynk, Costello) 19.50.

Penalty: Creighton 10.48.

THIRD PERIOD

7. Seattle, Kinasewich (Fielder, Fonteyne) 14.19.
8. Edmonton, Melynk 15.13.

Penalties: None.

OVERTIME

Scoring: None.
Penalties: None.

STOPS:

Francis	10	14	17	9—50
Riggin	10	6	7	4—27

BRANDON 2, WINNIPEG 3

FIRST PERIOD

1. Winnipeg, Price (Ingarfield, Redahl) 14.45.

Penalties: Burega 2.01, Yanosik 13.06, Wilkie 15.36, Burchell 19.15.

SECOND PERIOD

2. Winnipeg, Burchell (Mosienko, Barlow) 8.47.

Penalties: Shero 5.24, Colwill 9.43, Johnson 9.56, Chrystal 15.21, Hannigan 19.36.

THIRD PERIOD

3. Winnipeg, Ingarfield (Redahl) 1.11.
4. Brandon, Lynn 15.07.
5. Brandon, Johnson (Manson) 19.57.

Penalties: Johnson 2.46, Ingarfield and Lynn 10.44, Johnson (major) and Barlow (major) 13.39, Kortje 13.56, Burega 18.26.

Stops:

Dochene	11	9	10	—30
Johnston	11	12	7	—32

Game Club Sets Meeting Tuesday Night

Annual meeting of the Victoria Fish and Game Protective Association will be held at Liberal headquarters, 1322 Government Street, Tuesday at 8 p.m.

Included on the agenda will be election of officers and discussion of this year's program.

The game club, which has applied for the 1958 provincial game convention, is the voice of sportsmen in the Victoria area.

Often hampered in its efforts to obtain better hunting and angling conditions by a shortage of members, the VFGPA is seeking a larger membership to give it more authority in meetings with affiliated game clubs.

All sportsmen are invited to attend Tuesday's meeting.

MORRISON STARS

Al Webb

Morrison's basketball team always gets a good steady performance from this former Esquimalt High School star. A guard, he's 5 ft. 8 in. tall and 150 lbs.

Don Norbury

A 185-lb. guard on Morrison's this year, a very good rebound player and good club man. Don is 6 ft. tall and is a former Saanich and Suburban League player.

Shrine Game Realizes $47,000 for Charity

VANCOUVER (CP) — The second annual Shrine all-star football game, played at Empire Stadium here Dec. 8, resulted in a profit of $47,111 for Shrine hospitals in Montreal and Winnipeg, it was announced today.

Jack Streight, publicity chairman for Gizeh Temple in Vancouver, said the net revenue was more than double the net from the first annual game the year before in Toronto. The take at Toronto was $21,750.

The profit came on total revenue of $108,238, up more than $20,000 from the gross at Toronto of $80,000.

Streight said the money will provide treatment for almost 500 youngsters at the Shrine hospitals.

The audited statement showed gross revenue from ticket sales of $88,369, provincial amusement tax took $8,033, but half will be returned since the game was for charity.

Payment of players, coaches, trainers and team officials took the biggest slice of the money —$18,525. Members of the West team, which won 35-0, earned $350 and the losing Eastern All-Stars got $250 each.

Transportation for team members totaled $15,368. Empire Stadium was rented from the Pacific National Exhibition for $13,550, but the PNE returned $3,550 as a donation.

Insurance was a big item. The Shrine insured each player at a cost of $3,005 and paid out another $1,102 in insurance to cover the promoters in event of fog.

At least some of the insurance will be collected. Three players on the West squad—Mel Becket and Gord Sturtridge, both of Saskatchewan Roughriders, and Cal Jones of Winnipeg were among 62 persons killed in the crash of a TCA North Star the night after the game. The plane has not been found.

ON THE ALLEYS

By BILL RAYNER

10-Pin Band Wagon Jammed

It looks like everybody wants to get in on the act this year in the Victoria tenpin championships.

Manager Rod Hendry at Gibson's reports that entries are rolling in, with the roll-off a good two weeks away yet. Already, 38 team entries have been received, well over the team record. And it looks like entry totals are going to be broken all around.

Championships will be held Feb. 3 and 10 at Gibson's. There will be three events: singles, doubles, and team, plus the all-events title.

Wilbur Webb is the defending champion in the singles bracket, but he's due for a lot of competition this year.

Take **Cec Dixon,** who is also touted for a berth in the B.C. tenpin championships in Victoria in March. Cec blasted out a 615 (222), triple in the Strathcona senior this week, and followed it up with a 571 (215) in Gibson's senior.

Dixon's game was the only 600 series rolled this week in tenpin circles. Following him up at Strathcona was **W. Smith** with 598 (215, 201) and **T. Bowcott,** 574 (230). Notable singles went to **J. Roper,** 214; **L. Oberg,** 213; **N. Chandler,** 208 and **R. Maysmith,** 207. **Ian McKeachie** led the commercial with 540, while **Cy Waters** topped the mixed with 554.

* * *

At Gibson's, **Gordie Bamford** tied Dixon with 571 (209, 203), followed by **Jack Bacon,** 562 (205); **W. Smith,** 553 (203) and **C. Sapala,** 541, (211). In Gibson's commercial, **George Gunniss** led the pack with 567 (228), followed by **B. Hill,** 542; **W. Mowat,** 541; **H. Sinden,** 538; and **Doug Elford,** 533 (208). **R. Harris** turned in a 205 single.

Wilbur Webb's 581 (202) led the mixed, followed by **Len Murrant** with 557. **Colin Corbett** with 207; **Pat Graham** with 202 and **Bill Coates,** 201, turned in singular efforts, while **Gladys Cornthswaite** led the girls with 507. **Hope Graham** with 482 triple and **Lolly Hughes** with 177 led the the ladies league.

* * *

And **Roy Begg** at Strathcona reports that time is open Monday night at 9 for a commercial tenpin league. Anyone interested is to get in touch with him.

* * *

In fivepins, **Charlie Pugh** stole the thunder this week with a 910 triple at Gibson's, a season's record there. Bowling in the Dockyard League, Charlie hit for 334, 265 and 311. **D. Beecher** came up with a 346 single.

In the commercial five at Gibson's, **Cy Wallis** with 804 and **B. Burrows** with 737 led the way, while **Harold Gent's** 709 was the class of the major loop.

* * *

Over at Esquimalt, **Alex** Pylypa managed an 817 triple without hitting the 300 circle once. He was followed by **Frank Morgan** with 799 (371); **Geoff Worrall,** 797; **Ben Price,** 780; **A. Smith,** 773; **Fred Worsley,** 773 (303) and **J. Craig,** 338, and **Ruth McWhorter,** 332, as top singles.

At Strathcona, **Bert Fogden** led the Letter Carriers with 747 (296), while **Bill Sanderson** turned in a 303.

SPORTS MENU

TONIGHT

BADMINTON

7.00—Victoria Lawn Tennis and Badminton Club, Amphion Street, final matches in annual Victoria championships.

SQUASH RACQUETS

5.30—Sussex Hotel and HMCS Naden courts, continuation of play in annual Pacific Coast Squash Tournament.

HOCKEY

8.30—Queen's Park Arena, New Westminster, Victoria Cougars vs. New Westminster Royals, Western Hockey League.

SUNDAY

SQUASH RACQUETS

11.00—Victoria Squash Club, Sussex Hotel, final: in Pacific Coast championship tournament.

GOLF

12.30—Victoria Golf Club, city open button match, Doug Munro and Einar Bryajolfson vs. Bill Wightman and Gil Briscoe.

12.45—Victoria Golf Club, city junior button match, Dale Dalziel and Bill Wadeham vs. Alan McLeod and Norm Boden.

SOCCER

2.00—Heywood Avenue, Canadian Scottish vs. Punjab United; Central Park, Tillicums vs. Brodies Bakery, Victoria and District Football League.

Cec's Fishing and Hunting Guide

Steelhead Fishing Should Be Excellent This Weekend From Nanaimo District South

Cec Fletcher's Men's Shop 755 YATES

WESTERN PROFESSIONAL LEAGUE

Game No. 22 HOCKEY 8.30 p.m.

MONDAY, JANUARY 21st

MEMORIAL ARENA

VICTORIA COUGARS VS. VANCOUVER CANUCKS

Tickets on sale, Cougar's Ticket Bureau, 817 Fort St. and Hudson's Bay Co. Ticket Office. Prices: Adults $1.00, $1.25, $1.50, $2.00; Children 50c, 60c, 75c, $1.00. Arena Box Office Opens 7.30 p.m. night of game. For information phone 2-2222.

Advt.

Victoria Daily Times

VICTORIA, B.C., SATURDAY, JANUARY 19, 1957 15

SPCA FIRES INSPECTOR OVER NEW POUND ISSUE

SPCA inspector Cyril McRoberts has been given two weeks' notice in a letter signed by the president of the Victoria branch, William Leach.

Reason given for the dismissal notice was failure of Mr. McRoberts to agree to taking over operation of the Esquimalt pound, using the present facilities of the SPCA shelter at 111 Wilson.

Mr. McRoberts said today he did not think present facilities were adequate to operate a pound, as well as a shelter.

He was given 24 hours to decide whether he would carry on the new duties, and then received the notice of dismissal Friday.

Mrs. McRoberts, who has acted as clerk and accountant at the shelter, has also been dismissed.

Mr. and Mrs. McRoberts were hired in June, to replace former inspector Ted Hayward, who resigned due to "strain and stress of working conditions."

Mr. Leach could not be reached today for comment on the dismissal notice.

BETWEEN TIMES

By

MONTE ROBERTS

With your kind permission, we will now discuss the matter of February.

And if you are about to ask, what is the matter with February? that is a very good question.

Because the reason we are about to discuss the matter of February is because so much is the matter with February.

In fact—as is well known to all loyal constituents—I have long been an exponent of the total elimination of February.

February has nothing whatsoever to recommend it.

February has no justification for existence.

February has no place in song, poem, or story. If ever there WERE a song written about February, it would be entitled "I can get along without you very well."

Most of us have a certain amount of trouble with every month in the year. But all of us have too much trouble with February.

February occurs in the dark of the year, when life's cycle is at its nadir. February makes January hard to take, because all during January one cannot help but be aware that February is coming.

And then when February comes, what does it do?

It delays the arrival of March, that's what it does.

If it weren't for February, March would arrive much sooner, and with March arrives spring, and with spring hope springs eternal, a young man's thoughts turn, and can April be far behind?

Now, if it were possible to eliminate February, much of the drabness and sadness would go out of man's life.

February, customarily, is the month which throws the last dread kick of winter at us. In December and January, one does not mind winter. But by February, one has accepted the false notion that spring is here, only to find that winter has not yet left.

It should not be hard to eliminate February. It would just be a matter of tearing a page off the calendar, and distributing a mere 28, or possibly 29, days among the better months of the year.

I would suggest that February's days be given to May, June and July—months which know what to do for mankind.

I'm not sure where or how a movement to eliminate February should start.

But if someone wishes to get up a petition of protest, I will be only too happy to sign.

TOPICS OF THE TIMES

Victoria Aged Pensioners' Association, Branch No. 3, will be guests of the Odeon Theatre at 1 p.m. Monday, of the Memorial Arena Monday night for the 8.15 hockey game, and Tuesday at 9.30 a.m. as guests of Gibson's Bowladrome.

★ ★ ★

Knights and Dames of the Thistle held their Burns Nicht program in Norway House Friday.

Address to the haggis was given by Rev. T. H. McAllister and the address "To The Immortal Memory" by Hugh Reston. The haggis was piped in by Knight J. McMillan.

Entertainment was provided by J. Bell, Master Ronnie Chisholm, Mrs. D. L. Sneddon, William Paterson, N. McLean, Miss Laurie Noble and Mrs. Evelyn Clark.

Chairman was William Angus.

★ ★ ★

Oak Bay council Monday will hear a report on wage demands of municipal inside and outside workers.

Friday, a three-man finance committee headed by Coun. C. H. B. Mann heard requests for increased wages. Inside workers asked a 15.6 per cent increase and outside workers a 20 per cent boost.

★ ★ ★

City Hall has received a petition signed by 139 residents of Victoria West asking installation of a traffic control system at the pedestrian crossing on Esquimalt Road at Rothwell.

A pedestrian was recently killed at the crossing.

Council will consider the request at its meeting Jan. 24.

★ ★ ★

Three persons paid fines of $25 in city police court Friday when they pleaded guilty to failing to file 1955 income tax returns.

They were: Arthur Edward Williams, 1124 Dallas; Eva Jane Cochran, 1640 Myrtle; and Frederick Haun, 1135 Yates.

★ ★ ★

Performance of Benjamin Britten's "A Ceremony of Carols," under direction of Graham Steed, will be given in the music room of the Public Library Wednesday at 8 p.m. Mr. Steed also will discuss the 30-minute work, showing the composer's method of adapting traditional musical devices to new uses.

★ ★ ★

Past provincial president of the Canadian Red Cross, Mrs. J. N. Mawer will be the guest speaker at the annual meeting of the Victoria City and District Branch, Canadian Red Cross Society, in Red Cross House, 1046 Fort, Wednesday at 2.30 p.m.

Mrs. Mawer will speak on Hungarians in B.C. There will be an election of officers.

Three youths were remanded one week for sentence when they pleaded guilty in Oak Bay police court Friday to retaining stolen property.

Ralph Leroy Overton, HMCS Athabaskan; Richard John Wilson and Alfred Joseph Codeere, both of HMCS New Glasgow, were arrested early last Saturday.

In their car police found a car radio, blanket and two wheels and tires.

★ ★ ★

Lower Vancouver Island Poultry Association will meet in Royal Oak Institute Hall Tuesday at 8 p.m. George Stafford of Brentwood Egg Co., Vancouver, will speak on egg grading.

★ ★ ★

Artist Mrs. Wildred Valley Thornton, critic for the Vancouver Sun, gave a one and a half hour lecture with color slides on Western Canadian Indian Culture at a meeting Friday of Oak Bay Art Club.

Slides were of paintings done by Mrs. Thornton, many of which included Indian chiefs of B.C. and prairie tribes, mountain and western scenes.

Forty members and friends attended a reception for the speaker, held following the meeting at Municipal Hall, in the home of Sqdn. Ldr. and Mrs. Clarence S. Goode.

★ ★ ★

Gas and bell buoy marking Gossip Shoal, near Galiano Island, is reported out of position and drifting in the vicinity of Active Pass.

★ ★ ★

Negotiations today are stalemated on wages between local 918, International Union of Operating Engineers, and St. Joseph's Hospital and the union intends to apply to the Labor Relations Board for a conciliation officer, business agent Ed Callan said today.

Seven men, engineers, firemen and maintenance staff, are involved in the dispute.

The union wants a two-year agreement, wage increases of 10 per cent for 1957 and a further increase of 10 per cent for 1958, across-the-board.

★ ★ ★

Mrs. D. M. Beresford was elected president of Centennial United Church choir at a recent annual meeting.

Also elected to office were R. Appleby, vice-president; Mrs. G. Lane, secretary; Mrs. J. Beveridge, treasurer; Mrs. D. Sneddon, Mrs. T. English, M. Dodds, social committee; Mrs. C. Williams and Mrs. H. Perkin, visiting committee; Miss G. Campbell and Mrs. M. Hunter, librarians; Mrs. F. Leech, wardrobe mistress; H. Perkin, wardrobe master; B. A. Barr, reporter; H. Perkin, delegate to official board.

OH, TO SAY "ALOHA" now that winter's here. His toes and nose tingling, George E. Costello, 2492 McNeill, is one of many Victorians who pause during the current cold snap to look longingly at this picture in the window of George Paulin Ltd. travel service, on Government. (Times Photo.)

Ernie Winch Memorial Proposed

Saanich CCF Constituency Association voted Friday to support the idea of a public fund to add a unit to New Vista Homes, for old age pensioners in Burnaby, as a memorial to the founder, the late Ernest Winch.

The annual meeting opened with one minute of silence in memory of the long-time CCF MLA, who died last week, and Alf Kellow, pioneer socialist and supporter of CCF policies in this area who died earlier.

Frank Snowsell was elected association president for 1957, with vice-president Arthur Rhodes, auditors James Lancaster and N. P. Finnemore, literature chairman Mr. Lancaster and membership chairman Mr. Finnemore.

Secretary-treasurer will be appointed at the first executive meeting of the year Feb. 1.

TV TOO COSTLY

Proposed use of radio and TV mediums in election campaigns was turned down after investigation showed them to be too costly. Educational forums through the riding are proposed instead.

Mrs. J. M. Thomas reported for the CCF Women's Council, which will hold its annual banquet for CCF MLAs Feb. 15.

Constitution and by-laws were adopted at a monthly meeting of Oak Bay CCF Association Wednesday when elections were completed.

President Patrick H. Thomas, named to the position before Christmas, was elected provincial council representative; co-ordinator, William K. Cross; literature, Don K. Brantner; finance, Mrs. W. Bugg; program, John B. Robertson.

Secretary-treasurer Mrs. Alex Crow and vice-president Mr. Cross were previously named.

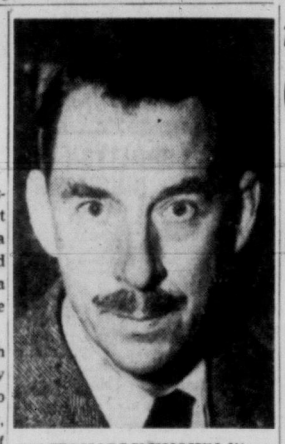

NATIONALLY-KNOWN literary critic, Dr. Roy Daniells, head of the department of English at UBC, will address a public meeting in Victoria College auditorium Monday at 8.15 p.m. His subject will be "Canadian Writing and the Achievement of Literary Form." Meeting will be sponsored by the Victoria University Extension Association.

Police Quiet On City Hall Robbery Probe

City police stepped up their investigation today into the armed holdup Thursday at City Hall in which a gunman escaped with $965.

Police were mum on their activities but it was known they were carefully tracking down a number of rumors and tips.

Extra detectives were called in this morning to work on the case.

Only clue turned up since the bandit slipped out a side door of City Hall unnoticed was the discovery of his hat and jacket on Saanich Road.

The clothing, found just a few minutes after the holdup, was bought expressly for the robbery.

1,000 SUN-SEEKERS

City Holidayers Prefer Hawaii For Winter

By DINAH KERR

More and more Victorians are yielding to the siren song of travel folders in the winter.

This month and next, about 1,000 will bolt the front door and head for sunnier climes, local travel agencies report.

Arizona is becoming a bit of a fad for sun-seekers, but the majority will strike out for Honolulu, says E. F. Marshall, manager of George Paulin Ltd., travel service.

"Actually," he said, "there's nowhere else to go from here."

Hawaii is the only island within nine hours of Victoria offering warm-water bathing on "tawny beaches" the year-round.

TAHITI COSTLY

According to Blaney's Travel Service, "lots of people" go to Tahiti, but it's a pretty expensive way to get sun-stroke.

The West Indies shares second place in popularity with Mexico, which boasts one of the most delightful climates in the world at Cuernavaca, a city mid-way between Mexico City and Acapulco. Temperature there averages 70 degrees the year-round.

Most parts of Mexico are "warm and comfortable all year," says C. E. Blaney. The 10-hour flight to Mexico leaves Vancouver once a week.

LOST NOVELTY

A smaller percentage of travellers prefers Australia, New Zealand or California for winter holidays, although California traffic has taken a dip because "so many people have been there that it's lost its novelty," Mr. Marshall said.

Winter travel has become increasingly popular among Victorians but it is usually limited to retired "gardeners".

"The January crowd is composed mainly of homeowners who want to get back in time to dig their bulbs," said Mr. Marshall.

"They will only travel in the wintertime when their gardens can be left," he said. "You couldn't drag them out in the summer."

Travel agencies here feel very strongly that people should be educated to take their holidays in the winter.

After all, said Mr. Marshall, "what more beautiful place is there than Victoria in the summer?"

Bennett Aims To Avoid Night Sittings

The government will endeavor to get through the coming session of the Legislature without night sittings, Premier Bennett said today.

"If there are any night sittings they will be dictated by circumstances and they will be very few," the premier said. "In other words, we shall not hold night sittings in order to push new legislation."

The premier said the session, starting Feb. 7, will be of "moderate length—probably shorter than last year."

WAS IT YOU?

LETTERS TO DRIVERS

(In this column the Times presents letters from and to drivers about careless, discourteous or reckless infractions of driving and pedestrian rules. When you see one, just send in the place, date and time, and what happened. DON'T give the number of the offending vehicle. Only initials of complainants will be used.)

TODAY'S BEEFS

Recently there was an article in Drivers' Letters by Mrs. S. B. She stated she saw a car approaching a crosswalk at a good rate of speed (45 mph). She walked in front of it, expecting it to stop, and then "leaped for her life" when it didn't. Even though she was right, Mrs. S. B. should use her head rather than lose it for the sake of the right-of-way.—B.C.

Last Tuesday evening at about 10.30, I was headed south on Humboldt Street in my car and while stopped at the traffic light at Government and Humboldt, a small light brown Hillman car rushed past me, ignored the traffic light and proceeded on Humboldt without slowing down at the blinking red light at Douglas.—S.H.

January 16, at 4 p.m., I was driving south on Quadra Street near Lake Hill. Ahead of me was a 1950 or '51 ash grey Pontiac sedan with a load in the trunk which projected several feet beyond the rear bumper. The car was proceeding in rather an erratic manner and weaving on the road. On getting closer I observed two men in the car. A quart bottle of either rum or whisky was being passed back and forth between the passenger and driver. After following them for one mile, only half the bottle was left.

—Miss A.L.D.

★ ★ ★

Jan. 17 at 1.35 p.m., I was driving across the Oak Bay Junction from Oak Bay Avenue to Pandora, with the light and in the correct lane. I was more than halfway across when suddenly a bus swung right across in front of me, turning left down Fort from Pandora.

No signals—and in any case as I was so far across he should have let me go on. I have a small English car and would certainly have come off the worst in the collision that nearly resulted. No doubt that driver muttered "woman driver" as he tore off down Fort Street. He was going far too fast when he made the turn. Luckily there was no car behind me because I certainly had to slam on my brakes. —Mrs. E.W.

Woman Hooked By Speeding Car

Tots Narrowly Escape; Drinking Driver Fined

A Milnes Landing logger pleaded guilty in Sooke RCMP court today to impaired driving and failing to remain at the scene of an accident Friday afternoon when he knocked down a woman pedestrian.

Edward Frederick George was fined $250 or three months in jail for hit-and-run and $50 or 15 days on the impaired charge.

He told the court that he would serve time in jail instead of paying the fines.

Victim of the accident, Mrs. Miriam Welsh, 33, of Sooke, was reported in good condition in St. Joseph's Hospital today with a deep gash on her arm.

RCMP said Mrs. Welsh was walking along the highway through the village with her two small children when she was struck.

Police said she saw the car approaching and steered a stroller with one child off to the side of the road and walked clear herself with the other youngster holding her hand.

DOOR HANDLE

As the car sped by, the door handle caught her arm and she was hurled to the ground. The car kept on going.

Police said the accident could have been much more serious if Mrs. Welsh had not guided the children off the roadway.

George was arrested at the Elder Logging Co. camp at Muir Creek, about 10 miles from Sooke, at 5.15 p.m., three-quarters of an hour after the accident.

RCMP said his car was identified by witnesses.

George admitted later that he had stopped at a cafe about a quarter of a mile from the accident scene and bought some cigarets.

THREW IT AWAY

He saw a piece of the woman's coat hanging on the door handle and threw it away.

Two men and a woman were riding in the car with him.

George's car was observed before the accident traveling at a high rate of speed on the Sooke Road.

Besides the jail term, George's driver's licence was suspended for one year.

Mrs. Welsh was struck in the village about 500 yards from the RCMP station.

Canada Owes Money to POWs, Says Victorian

Hong Kong Veteran Denies Overpayment

Canada still owes internment money to Canadian ex-prisoners of the Japanese, captured at Hong Kong early in the Second World War, a Victoria ex-POW claimed today.

Lionel Speller, Vancouver Island representative of the Hong Kong Veterans' Association, denied a claim by an Ottawa official that three times the amount owing Canadian ex-prisoners from a fund administered by the Red Cross has already been paid by the government.

"They still owe us money," he said. "This official says we have been paid three times as much as the Geneva Red Cross convention allows and have been paid earlier than we should have been.

IT'S BUNK

"That's all bunk. We haven't been paid as much as the Australians and Americans.

"This statement is false and misleading."

American and Australian prisoners received $2 a day, compared with $1 a day for Canadians, Mr. Speller said.

Only a few more than 900 men were given the $1 a day from $10,000,000 war reparations paid by Japan to Canada, he said. Hong Kong veterans, who have headquarters in Toronto, have tried five years to come into line with payments made to American and Australian prisoners.

22 HERE

There are 22 ex-prisoners on Vancouver Island, mostly men who served with the Royal Rifles and Winnipeg Rifles in Hong Kong before their capture by the Japanese.

Mr. Speller was a member of the Royal Canadian Corps of Signals attached to China Command headquarters, and was interned four years as were most of the other 218,000 men taken prisoner.

Norris Gives Cadboro Bay Tax Warning

Taxes would jump and become a burden for several years to residents of Cadboro Bay area if they voted to join Oak Bay municipality, Oak Bay Reeve Fred Norris predicted today.

He said he felt Oak Bay residents would favor such a move, which he called a logical step, and that Oak Bay council would be willing to discuss it in order to bring out all implications.

"They'd have to realize this is no Utopia they'd be getting into," he said.

A number of Cadboro Bay residents, complaining of high taxes with little improvement to show for them, indicate they would like the area, including Ten Mile Point, to break from Saanich to unite with more firmly established Oak Bay.

Referendums in both municipalities in 1950 met with an impasse when Oak Bay rejected the plan, mainly because of the Saanich Panhandle which present technical problems, such as drainage and conflict with city boundaries.

There is no established movement to campaign for union with Oak Bay, although it is reported a canvass of the Bay area is being taken by interested residents.

Those who have spoken out on the subject were cautioned by Arnold Edmonds, secretary-treasurer of Cadboro Bay Ratepayers' Association, not to "go off half-cocked."

"The place to start off," he said, "is the local ratepayers' association."

A meeting of the association executive will discuss the subject Monday.

Gorge Hospital In Chronic Plan

Solarium Also Among First To Gain From New BCHIS Scheme

Directors of Gorge Road Hospital and the Queen Alexandra Solarium today welcomed an announcement from Health Minister Eric Martin that they are high on the list of hospitals to benefit from the government's new chronic care plan.

Mr. Martin said a limited form of B.C. Hospital Insurance coverage for persons suffering from chronic ailments will go into effect within a year.

He added the Gorge Road Hospital and the Solarium will be among the first to be included.

Said Mrs. Florence Mutrie, administrator of the Gorge Road Hospital:

"We are very gratified that the government is taking steps to add clinic and convalescent coverage to BCHIS legislation, as our hospital has the facilities necessary to carry out a rehabilitation plan.

MEETING MONDAY

"We are making a close study of the minister's proposals and they will be discussed at a meeting of the board next Monday afternoon. We shall co-operate with the health ministry in every way possible."

Mrs. Mutrie added that the government's plan would not eliminate the need for public appeals as it would not cover cost of building and equipment.

"We have a hard-working auxiliary which only last week raised $500 in cash and 250 pieces of linen for the hospital. Their efforts will continue to be needed."

A spokesman for the Queen Alexandra Solarium for Children said:

"We certainly approve any step that will improve conditions both for patients and for the Solarium equipment. But we have a domestic problem regarding duration of the coverage offered.

"The government's present plan is to offer coverage for three months, subject to extension. The average length of stay of a patient in the Solarium is 270 days.

"However, the plan is still in a tentative stage and we hope to settle this problem in consultation with the health minister."

Solarium directors will meet next week to hammer out a list of proposals to be sumbitted to Mr. Martin.

In its present form the government's chronic care program will be available to B.C. residents at a cost of $1 a day.

Actual costs will be borne on the basis of 70 cents a day from municipalities, 70 cents a day from the provincial government, $1 a day from the patient and the remainder—between $8 and $12 a day—from the province's consolidated revenue.

IN LEGISLATURE

Legislation will be introduced at the coming session amending the present Health Act to permit introduction of the plan.

The minister said the plan will be limited in its early stages by the lack of hospital accommodation and shortage of medical specialists and qualified nurses.

"The services required will be expensive unless they are shared by enough persons to make fullest use of personnel and facilities."

Mr. Martin estimated that more than 1,400 chronic and convalescent beds will be needed to put the plan into effect.

He stated that the dollar-a-day chronic care plan was originally designed to fit into the National Health Care Program. The provincial government was prepared to carry the plan until the federal program started.

"We hope it will serve to lessen the burden on our acute hospital facilities," Mr. Martin said.

"There are many patients no longer acutely ill who cannot yet be moved out of acute general hospitals, and this places a strain on acute hospital beds. As new chronic facilities become available, this strain will be eased."

The stage of illness considered as qualifying for benefits "is that phase between the subsiding or arresting of a disease and as complete a restoration of health as possible."

He added that the health department is also considering patients, not likely to improve but who require in-patient hospital care below the level of an acute general hospital.

ASK The TIMES

Q. In the recent gale which swept Victoria, meteorological instruments showed that gusts extended from 30 miles an hour to as high as 72 miles. What is the cause of this wide variation when some winds are steady and of almost uniform force? A.B.L.

A. This column is given a simple explanation by William Mackie, director of the Gonzales Observatory. His explanation is that those gusts are the result of eddies. Interference by topographical natural features with what was originally a vast uniform flow of air causes the turbulences or gusts as they are usually called. A vivid example is the violent gusts encountered at the corner of a tall building. He points out that the scientific instruments at his observatory are at the top of Gonzales Hill and in reaching them the moving air must travel up the hill. The effect on the vast flow of air is readily understandable.

Anyone wishing a question answered is invited to send the problem along to The Times, addressed to "Ask The Times" Editor. Questions and answers will be published daily.

All questions should deal with matters of fact and be of general interest. The Times does not undertake to solve conundrums.

NEWS OF CITY CHURCHES

Film 'John Wesley' At Oak Bay United

The much-talked-of film "John Wesley" will be shown in Oak Bay United Church, Granite and Mitchell, Friday, Feb. 1, at 8.15 p.m.

Showing of the color film on the life of the great man will be sponsored by the Oak Bay United Couples' Club.

Tickets may be obtained from club members or by phoning Chris Flett at 2-5997.

★ ★ ★

Pastor of the Ruth Morton Baptist Church, Vancouver, Rev. William Sloan will conduct services in Central Baptist Church Sunday, assisted by the well-known "Rock of Ages" Quartet.

The quartet will present its first program at a youth rally in the church tonight at 8, when members will sing old-time hymns and Negro spirituals.

Mr. Sloan, formerly one of the young people at Central Baptist, and the group also will conduct a rally at Sluggett Memorial Baptist Church, Brentwood Bay, Sunday at 3 p.m.

★ ★ ★

Canon George Biddle will be the preacher at both services in St. John's Church Sunday. His topic at matins will be "The Healer" and at evensong, "God Made Manifest."

A corporate communion service for all young people will be held at 8 a.m., followed by breakfast in the fireside room.

★ ★ ★

At First Baptist Church, Rev. G. R. Easter will continue two series of meditations. In the morning the study of St. John will be centred on "Personal Witnesses for Jesus," and in the evening, "Conquering Fears" will be the next in a series on "You Can Master Life."

★ ★ ★

Rev. A. I. Higgins will preach the morning service in First United Church, to be broadcast over CKDA at 11.05 a.m. His sermon subject will be "The Rich Fool." Mr. Higgins' subject in the evening will be "The Vanishing Angel."

Preparatory services will be held in the church next Friday at 8 p.m., with reception for new members in the banquet hall at the close.

★ ★ ★

Morning and evening worship at St. Andrew's Presbyterian Church will be conducted by guest preacher from Vancouver, Rev. William C. McBride, BA, synodical superintendent of missions in B.C. Mr. McBride's sermon topics will be "The Power of God" and "God's Picture Book."

★ ★ ★

Rev. A. I. Avery will preach on "Seek Ye First the Kingdom of Heaven" and "Sin and Repentance" at services in St. Aidan's United Church Sunday.

★ ★ ★

Subjects of Rev. Emma M. Smiley at services in Victoria Truth Centre Sunday will be "How Not to Read the Bible" and "A Pre-Christian World."

★ ★ ★

Rev. Arthur F. Grobe will preach on "Gifts of the Spirit" at First Church of the Nazarene Sunday morning. In the evening Mr. Grobe's topic will be "Two Deaths."

★ ★ ★

Rev. James E. Smith will conduct both services in Emmanuel Baptist Church Sunday. His sermons will be on the themes "Accepting Providence" and "One Day at a Time."

★ ★ ★

"The Importance of You" and "Peace, Peace, Peace," will be the sermon topics of Rev. Thomas L. W. Lanceley at Belmont Avenue United Church Sunday.

★ ★ ★

Members of the Victoria Cougar hockey club and their wives will hear Rev. Douglas B. Carr preach on the subject, "Keeping Our Balance" at the morning service in Centennial United Church Sunday. For the evening service, Mr. Carr has chosen the subject, "Let Down Your Bucket."

★ ★ ★

Services at Douglas Street Baptist Church will be taken Sunday by Rev. Cecil Barner, who will be preaching on the subjects, "How Can We Help People Find God?" and "The Law of Life That the Master Taught."

★ ★ ★

"The Quest of the Kingdom" will be the subject of sermons by Rev. C. G. MacKenzie in Victoria West United Church Sunday at 11 a.m., and in James Bay United Church at 3 p.m.

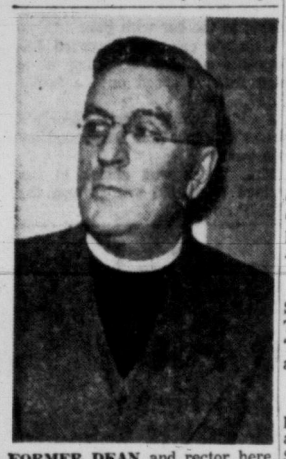

FORMER DEAN and rector here, Rt. Rev. G. R. Calvert, Bishop of Calgary, will preach at Matins, in Christ Church Cathedral, Sunday. Rev. C. M. Hubbard will preach at Evensong, 7.30.

2 Showings Here Of 'Martin Luther'

"Martin Luther," the motion picture depicting the rise of the Protestant Reformation, will be shown in two city churches next week.

Showing of the picture will take the place of the usual evening service at Metropolitan United Church, Sunday, at 7.30. A double quartet from the church choir will sing a hymn composed by Luther, "A Mighty Fortress Is Our God".

The film also will be shown at the Alliance Tabernacle, Yates Street, next Friday, at 8 p.m.

Produced by Louis de Rochemont Associations in co-operation with Lutheran Church Productions Inc., the story is about Luther's work, his efforts for reform, his ex-communication and the developments leading to the origin and growth of the Protestant Movement.

United Church Missionary Here Feb. 13

Rev. Kenneth Prior, BSA, LLD, field secretary of the board of overseas missions for the United Church of Canada, will visit Vancouver Island centres Feb. 10 to 15.

Dr. Price will speak in Campbell River, Courtenay and Nanaimo, before coming to Victoria Feb. 13 to attend a two-day Victoria presbytery meeting at First United Church.

He also will conduct an overseas missions workshop at a conference for ministers and lay people at First United, Feb. 15.

Dr. Prior was an agricultural missionary in Angola and Nigeria for 18 years before his appointment this year as field secretary of overseas missions.

Victoria Baha'is To Hear African

UBC student Rudy Amarty, of the Gold Coast, Africa, will address a meeting sponsored by the Baha'i Community of Victoria at the Dominion Hotel, Sunday, at 8 p.m.

His subject will be "Political and Cultural Development in West Africa."

THE COMPLETELY NEW 1957 FORD

Victoria's LOWEST PRICED 6-Pass. Canadian Built CAR

NATIONAL MOTORS 819 YATES

FREE PARKING

For the Convenience of Friends Attending Funerals We Have Arranged for FREE PARKING AT LOT, NEXT TO CHAPEL GARDEN

Ask for Your Check From Parking Lot Attendant

HAYWARD'S CHAPEL

Est. 1867 734 BROUGHTON Phone 3-3614

PLAYING COACH Colin Kilburn, left, will read the lesson at the morning service in Centennial United Church Sunday, when Cougars and their wives will attend in a party of 25. At right is minister of the church—and a great sports fan—Rev. Douglas B. Carr. A member of the church congregation, Colin also will speak to the older Sunday school children. (Times Photo.)

Mission at Dunvegan To Become Monument

DUNVEGAN, Alta. (CP)—A Roman Catholic mission at Dunvegan Crossing, 300 miles northwest of Edmonton, is being restored as a monument to earlier days in Alberta. Work on the mission began in 1883 and historians say it is "the oldest hand-hewn church in the north."

The Alberta government pledged $500 towards repairs to the abandoned log church's roof, doors and windows, and interested parties in this Peace River country are attempting to get the work done.

Perched on the north bank of the Peace River, the dilapidated shell of the once-sturdy house of worship stands with its doors open, its roof sagging, an eerie reminder of Dunvegan's past as a main outpost of the North West Company's fur-trading route to the north.

HISTORIC SITE

Not far from the church, which served northern Beaver Indians from 1885 to 1903, explorer Alexander Mackenzie paused on his journey into the northwest. A cairn now marks the valley lookout where the adventurer stopped.

Bishop Grouard, one of Northern Alberta's pioneer missionaries, decorated the church with paintings, including one he did himself on a large moose skin.

When the mission was closed in 1919 because of the dwindling Indian population in the area, the moose skin painting was removed to the town of Peace River. It was later lost in a fire.

Today, all that decorates the old structure are names and addresses from almost every province of Canada and many parts of the United States, inscribed by visitors on the rough walls and pillars.

CHURCHES

SOCIETY OF FRIENDS

SOCIETY OF FRIENDS (QUAKER) 1831 Fern Street, off Fort. Sunday meeting for worship 11 a.m. Visitors are welcome.

LUTHERAN

HOPE LUTHERAN CHURCH (Missouri Synod)—"A Church of the Lutheran Hour"—Chambers Street and Prideaux Ave. (off Cook). Sunday school 10 a.m., morning service 11 a.m. Adult church membership class, 7.30 p.m. Langford services: every second and fourth Sunday in the month, 3 p.m., in St. Matthew's Anglican Church, Goldstream Avenue. C. C. Janzow, pastor. 3-5535.

GRACE LUTHERAN CHURCH "The Church of All Nations." Sunday school, 9.45 a.m. the service, 11 a.m. 1273 Fort Street. Pastor Paul Hoch.

GOOD SHEPHERD LUTHERAN MISSION (U.L.C.A. Western Canada Synod) Service and Sunday school, 1 p.m. (German). St. Alban's Church, Ryan at Belmont. Rev. J. E. Bergbusch, D.D. 5-2151.

GOSPEL HALLS

BETHESDA GOSPEL CHAPEL
Corner Oak Bay Ave and Davie St.
Sunday—
9.45 a.m.—Sunday school and Bible class.
11.15 a.m.—Remembrance feast
7.30 p.m.—Gospel service. Speaker, Percy E. Wills, field secretary, V.I. branch of Shantymen's Christian Association.
8.30 p.m.—Latest film depicting the work of the S.C.A. across Canada.
Wednesday—
8.00 p.m.—Prayer meeting and Bible study.
Friday—
7 to 8 p.m.—First of Friday evening meetings and hobby classes for boys and girls.

VICTORIA GOSPEL HALL
935 Pandora Avenue
11.00 a.m.—Worship and Breaking of bread.
9.30 a.m.—Sunday School.
7.30 p.m.—Gospel Service, Speaker Mr. Abraham Wilson.
8.00 p.m.—Tuesday: an illustrated talk on Bermuda by Mr. Stan Ferreira.
8.00 p.m., Thursday, prayer meeting.
7.00 p.m., Friday. "The Children's Hour," singing and hobby classes for boys and girls. You are welcome.

NEW LOCATION
OAKLANDS GOSPEL CHAPEL, corner Fernwood and Cedar Hill Roads.
Sunday—
10.00 a.m.—Sunday school and Bible classes
11.30 a.m.—Worship Breaking of Bread
7.30 p.m.—Gospel service
Speaker Dr. D. Horton.
Thursday—
2.30 p.m.—Women's Gospel meeting: speaker, Mrs. M. Sinclair.
8.00 p.m.—Prayer and Bible study.

QUADRA BIBLE CHAPEL
Tolmie Ave. and Jackson Street
Sunday—
9.45 a.m.—Sunday School.
11.00 a.m.—Morning Service. Mr. A. Wilson of Scotland.
12 noon—The Lord's Supper.
7.30 p.m.—Evening Service. The Ambassador Male Quartet.
Wednesday—
8.00 p.m.—Prayer and Bible study.
Friday—
8.00 p.m.—Young Peoples.

SPIRITUALIST

THE FIRST UNITED SPIRITUALIST CHURCH 725 Courtney St
Sunday, Jan. 20, 7.30 p.m.
Rev. P. Charlton of Vancouver
Friday, Jan. 25, 8 p.m.
Church circle.

OPEN DOOR CHURCH 1600 Cook St. Sunday, 11 a.m. worship and children's hour. 7.15 p.m. inspiration. 7.30 p.m. speaker, Mr. G. R. Tingley. Thursday, 8 p.m., spiritual healing and greetings. Co-pastors: Revs. Harold (MsB.) and Elsie Moore.

CHURCH OF LATTER DAY SAINTS

THE CHURCH OF JESUS CHRIST OF Latter Day Saints C.C.F. Social Hall corner Richmond and Cedar Hill Crossroad. Sunday school service at 10.15 a.m. Evening service 7 p.m. Phone 4-1327. Everybody welcome.

CHURCH OF CHRIST

CHURCH OF CHRIST
1620 Fernwood Road
Bible study 10.30 a.m.
Communion 11 a.m.
Gospel service 7.30 p.m.
Phone 9-3743

CHURCH OF GOD

COOK ST. HALL
1833 Cook St.
Lord's Day—
School for children 3 p.m.; Gospel service 7.30 p.m. All welcome.

CHRISTADELPHIAN

CHRISTADELPHIAN, Orange Hall, 725 Courtney Street. Sunday morning, 11 o'clock. Secretary, 4-8293.

STUMPED 'ASK THE TIMES'

Message of Faith Was 400 Years Old

A question that stumped "Ask The Times" two weeks ago has been solved by two subscribers, uncovering a timeless message of hope penned in the 16th century.

Asked by Mrs. F.W.K., the question was:

"In a speech following the recent U.S. election, Mr. Stevenson used the following phrase: 'There is radiance and glory in the darkness for those who have eyes to see; and to see we have only to look.' Did this originate with Mr. Stevenson or was he quoting? If quoting, would you tell us its source?"

It was answered this week by L. McNeely and Miss Mildred U. Barker; originator of the phrase was Fra Giovanni in the year 1513.

The phrase originally read: "There is radiance and glory in the darkness, could we but see, and to see, we have only to look."

Fra Giovanni wrote the lines on Christmas Eve to the Countessina Allagia dela Aldobrandeschi, on the Via de' Martelli, Firenze.

Main portion of the letter to his dear friend follows:

". . . there is nothing I can give you which you have not got; but there is much, very much, that, while I cannot give it, you can take. No Heaven can come to us unless our hearts find rest in it today. Take Heaven! No peace lies in the future which is not hidden in this present little instant. Take peace!

"The gloom of the world is but a shadow. Behind it, yet within our reach, is joy. There is radiance and glory in the darkness, could we but see; and to see, we have only to look.

Contessina, I beseech you to look.

"Life is a generous giver, but we, judging its gifts by their covering, cast them away as ugly or heavy or hard. Remove the covering and you will find beneath it a living splendor, woven of love, by wisdom, with power.

"Welcome it, grasp it, and you touch the angel's hand that brings it to you. Everything we call a trial, a sorrow, or a duty; believe me, that angel's hand is there; the gift is there, and the wonder of an overshadowing Presence.

"Our joys, too: be not content with them as joys. They, too, conceal divine gifts.

"Life is so full of meaning and of purpose, so full of beauty—beneath its covering—that you will find earth but cloaks your heaven. Courage, then, to claim it; that is all! But courage you have; and the knowledge that we are pilgrims together, wending through unknown country, home . . ."

Oak Bay DeMolay Chapter Planned

Organizational meeting of a new Oak Bay chapter in the Order of DeMolay will be held in Eastern Star Hall, Redfern Street, next Wednesday at 8 p.m.

The Oak Bay chapter is anxious to explain the order and its teachings to any boy, father or mother who is interested and invites them to attend the meeting.

Further information may be obtained from chairman R. W. Campbell, 2-4195, or secretary D. Stillman, 7-3216.

Anglican Services

Christ Church Cathedral

Rockland and Quadra
The Very Rev. Brian Whitlow, M.A., M.Ed.—Dean and Rector
7.00 a.m.—Holy Communion
8.00 a.m.—Holy Communion
11.00 a.m.—Choral Eucharist and Sermon
Preacher: The Right Rev. G. R. Calvert, D.D.
Bishop of Calgary
7.30 p.m.—Evensong and Sermon
Preacher: The Rev. C. M. Hubbard
7.30 p.m.—Evensong, James Bay Hall, Niagara Street
Preacher: The Rev. Canon A. E. Greenhalgh
Sunday School at the Memorial Hall (with Nursery) and at the James Bay Hall at 11.00 a.m.
Holy Communion: Tuesday 11.00 a.m. Thursday 7.15 a.m. and 8.00 a.m. Friday 10.00 a.m.
Mattins each weekday at 9.00 a.m. Evensong each weekday at 5.15 p.m.

ST. JOHN'S

Quadra near Pandora
8 a.m.—Holy Communion (Young People's Corporate)
11.00 a.m.
"The Healer"
7.10 p.m.—Organ Preludes
Frederick Chubb, B.A., Mus.Bac., F.R.C.O.
Toccata in A (Purcell)
"Epilogue" (Wolstenholme)
Variations (G. Hue)
7.30 p.m.
"God Made Manifest"
Preacher, Canon Biddle
9.30 a.m.—Family Service and Sunday School
11.00 a.m.—Sunday Schools, Bible Classes and Nursery

ST. MARY'S

Elgin Road, Oak Bay
Second Sunday after Epiphany
Holy Communion, 8.30 a.m.
Mattins and Sermon, 11.00 a.m.
Evensong and Sermon, 7.00 p.m.
Preacher at both services
THE RECTOR, REV. H. J. JONES
Sunday School, Seniors 9.45.
Pre-Primary, Primary and Juniors 11.00 a.m.
Thursday
Holy Communion, 10.30 a.m.

ST. PHILIP'S

Corner Nell and Eastdowne Streets
Second Sunday after Epiphany
Mattins and Sermon 11.00 a.m.
Evensong and Sermon, 7.30 p.m.
Preacher at Both Services
REV. J. S. P. SNOWDEN
Sunday School—Seniors, Juniors and Primary, 9.45 a.m.
Pre-Primary, 11.00 a.m.

S. George the Martyr

Maynard Rd. Cadboro Bay
Second Sunday After Epiphany
8 a.m.—Holy Communion
11 a.m.—Sunday School
Mr. H. C. D. Hunter, Director
11 a.m.—MATTINS and SERMON "THE FORWARD LOOK"
7.15 p.m.—Organ Preludes
Mr. Philip Hughes, Mus.Bac.
7.30 p.m.—EVENSONG and SERMON "THE WORD OF GOD FOR TODAY"
THURSDAY
10.30 a.m.—Holy Communion
Intercessions for the Sick
REV. WILLIAM HILLS

St. Barnabas' Church

Belmont and Beebie
Second Sunday after Epiphany
8 a.m.—Holy Communion
11 a.m.—Sung Mass and Sermon
7.30 p.m.—Evensong and Sermon
Friday, January 25th, Conversion of St. Paul, Holy Communion at 9.30 a.m.
Rev. Thomas Bailey
Rev. Canon H. R. Whitehead

ST. ALBAN'S CHURCH

Two Blocks North of Haultain on Belmont Avenue
Holy Communion, 8 a.m.
Church School—Junior and Senior 9.30 a.m.
Primary and Pre-Primary, 11 a.m.
Mattins—11 a.m.
Evensong—7.30 p.m.
The Rev. W. E. Greenhalgh, Rector

THE SALVATION ARMY
757 Pandora
Sat. 8 p.m. Gospel Hour
Sun. 11 a.m. and 7.30 p.m.
2.30 p.m. Sunday School
Wed. 8 p.m. Prayer Meeting
Thurs. 2 p.m. (Ladies)
WELCOME

FREE METHODIST

1620 Cook St. Phone 3-1535
Rev. C. P. Stewart Pastor
9.45 a.m.—Sunday School Hour
11.00 a.m.—Morning Worship
7.30 p.m.—Evening Worship
The Voice of Early Methodism

Victoria Prayer Group

(Undenominational)
Healing Studies
Cathedral Memorial Hall
Wednesday, January 23rd
3.00 p.m. Open to All

THE BAHA'I PUBLIC MEETING

Mr. Rudy Amartey from the Gold Coast, Africa, now attending U.B.C., will speak on the political and cultural development of West Africa.
DOMINION HOTEL
Sunday, January 20, 8 p.m.

First United Church

Cor Quadra and Balmoral Rd.
MINISTERS
Rev. A. I. Higgins, B.A., B.D.
Rev. C. Leighton Streight, B.A.
Rev. R. McElroy Thompson, D.D.
Mr. and Mrs. J. Roberto Wood
Directors of Music
★ ★ ★
11.00 a.m.
"THE RICH FOOL"
Soloist: Paul Wharf
Broadcast over CKDA (1280)
★ ★ ★
7.30 p.m.
"The Vanishing Angel"
Rev. A. I. Higgins, B.A., B.D. at Both Services
★ ★ ★
Jan. 25—Preparatory Service at 8.00 p.m.
Jan. 27—Communion Services at 11.00 a.m. and 7.30 p.m.
Feb. 3—Anniversary Services, Dr. Hugh McLeod
Feb. 5—Anniversary Social, "7 o'clock Dessert Party" in the Fellowship Hall
★ ★ ★
Baby Creche and Nursery, 11 a.m.
This Church is Fitted With Hearing Aids
Visitors Cordially Welcomed

METROPOLITAN UNITED CHURCH

Pandora and Quadra
Ministers:
Rev. F. E. H. James, B.A., B.D., D.D.
Rev. E. Laura Butler, B.A., S.T.B.
Organist and Choirmaster: Mr. Frank H. Godley
11.00 a.m.
"The Essence of Christianity"
Preacher: Dr. F. E. H. James
Soloist: Mr. Frank Spooner
Broadcast CJVI
7.30 p.m.
The Famous Motion Picture "MARTIN LUTHER"
will be shown on a specially large screen in the Church
Double Quartet: "A Mighty Fortress is Our God" Martin Luther
9.45 and 11 a.m.—Church School and Nursery as usual
8.45 p.m.—YOUNG PEOPLE'S FIRESIDE HOUR
New Hearing Aids Installed: Ask the Ushers
WE WELCOME VISITORS

BELMONT AVENUE UNITED

Belmont at Pembroke
Rev. T. L. W. Lanceley, B.A., B.D.
Musical Director: Mr. Wm. Spence
Organist: Miss E. Ransom
9.45 and 11—Church School
11.00 a.m.—"The Importance of You"
7.30 p.m.—"Peace, Peace, Peace"

St. Aidan's United

Richmond at Cedar Hill Cross Road
Minister: Rev. A. I. Avery
Organist: Miss M. Vaughan, L.R.S.M.
9.45 a.m.—Sunday School
11.00 a.m.—"Seek Ye First the Kingdom of Heaven"
7.30 p.m.—"Sin and Repentance"
The Second of a series of Evening Evangelistic Services

Victoria West United Church

Fullerton and Raynor
Rev. C. G. MacKenzie, B.A., B.D.
Organist and Choir Leader, W. P. McColl
Church School at 9.45
Morning Worship at 11.00
Sermon Theme
"The Quest of the Kingdom"
Welcome to All

Gordon United, Langford

Old Island Highway
Rev. H. P. Davidson, B.A., Minister
Service and Sunday School, 11 a.m.
Subject
"A Study in Values"

The Church by the Lake

Elk Lake
11.00 a.m.
Morning Worship and Sunday School
Preacher: Rev. J. N. Clark, B.A.
Organist: Miss E. M. Middleton, L.R.S.M.
Sermon Topic
"HIDDEN SPRINGS"
Soloist: Mrs. R. M. McIntosh
Come and Bring Your Children

Centennial United Church

Gorge Road near cor. of Douglas and Hillside
Minister: Rev. Douglas B. Carr, B.A., B.D.
Director of Music: Peter Copeland
Organist: Mrs. Margaret Wilmshurst
11.00 a.m.
"Keeping Our Balance"
Members of the Victoria Cougar hockey club and wives will attend as a group
7.30 p.m.
"Let Down Your Bucket"
Rev. Douglas B. Carr at both services
11.00 a.m.—Church School, Baby Creche, Nursery
Hearing Aids Available
A Friendly Welcome Awaits You

Fairfield United Church

Fairfield and Moss
Minister: Rev. Tom R. Haythorne
Music: Mr. and Mrs. Rodney Webster
11.00 a.m.—"Church Doors"
7.30 p.m.—"On Call"
Congregational Annual Meeting with pot-luck supper 6.30 p.m. Wed. next. All Welcome

Oak Bay United Church

Mitchell and Granite
Minister: W. W. McPherson, M.A., D.D.
Director of Music: T. Morley Harvey, F. T. C. L., A.R.C.M., A.A.G.O.
11.00 a.m.—"The Way of Love"
7.30 p.m.—"But For Me"
9.45 a.m.—Senior School, grade 4 and up
11.00 a.m.—Nursery to grade 3
Hearing Aids Available

EMMANUEL BAPTIST CHURCH

Fernwood at Gladstone
MINISTER
REV. JAMES E. SMITH, B.A., B.D.
Music Director
Mrs. Alma T. Wittick
Organist—Mr. Henry Pluym
11.00 a.m.
"Accepting Providence"
7.30 p.m.
"One Day at a Time"

FIRST BAPTIST CHURCH

Quadra at Mason — Rev. G. R. Easter, B.A., B.Th., Pastor
Vera Barclay, Director of Music — J. Saunders, Organist
Church Schools—Senior and Junior, 9.45; Primary and Beginners, 11.00
11.00 a.m. "Personal Witnesses for Jesus"
Soloist: Marion Mitchell
Anthem: "Great Is The Lord"
7.30 p.m. "Conquering Fears"
Soloist: Rosa Robertson
Anthem: "Send Out Thy Light"
The Church Where Everyone Sings

CENTRAL BAPTIST

We Preach Christ Crucified, Risen and Coming Again
833 Pandora Avenue—Dr. J. B. ROWELL, Pastor
Sunday School and Bible Classes at 9.45 a.m.
Sunday School and Bible Classes at 9.45 a.m.
WELL-KNOWN ON RADIO PROGRAMS, THE
ROCK OF AGES QUARTET
Will Sing at Both Services, 11 a.m. and 7.30 p.m.
Special Speaker, Pastor Ruth Morton, Baptist Church
REV. WM. SLOAN
Share in Uplifting Singing Old-Time Favorites
SATURDAY NIGHT AT 8
"The Rock-of-Ages Quartet"—Singing Choice Hymns and Negro Spirituals — A Musical Treat — Rev. Wm. Sloan to Speak — Invitation Extended to All.

ST. ANDREW'S PRESBYTERIAN CHURCH

Downtown—Douglas Street at Broughton
The Very Rev. J. L. W. McLean, M.A., D.D.
Guest Preacher: Rev. Wm. C. McBride, B.A., Vancouver
11.00 a.m.—"THE POWER OF GOD"
7.30 p.m.—"GOD'S PICTURE BOOK"
Organist and Choirmaster: C. C. Warren, L.R.S.M., A.T.C.M.
WE WELCOME VISITORS

CHRISTADELPHIAN

CHRISTADELPHIAN HALL
Blanshard at Kings
Public Lecture, 7.30 p.m.
Subject:
"War and Peace"
Morning Meeting—11.00 o'Clock
Sunday School, 9.45 a.m.
You Are Sincerely Welcome

Church of Our Lord

Victoria's Historic Church
REFORMED EPISCOPAL
Humboldt and Blanshard Streets
Organist: J. Ingram Smith
Rev. S. C. Rawlinson
11.00 a.m.—Morning Prayer
7.30 p.m.—Holy Communion

First Christian Reformed Church of Victoria

Cedar Hill Rd., Corner Hillside
THE CHURCH OF THE "BACK TO GOD HOUR" every Sunday at 8.30 a.m. CKWX
SUNDAY SERVICES:
9.30 a.m.—Sunday School
10.30 a.m.—Service of Worship (English language)
4.30 p.m.—Service of Worship (Holland language)

First Church of Christ, Scientist

CHAMBERS ST. and PANDORA AVE.
A Branch of The Mother Church, The First Church of Christ, Scientist in Boston, Massachusetts
SUNDAY SERVICES
11.00 a.m. and 7.30 p.m.
Subject:
"LIFE"
SUNDAY SCHOOL 11.00 a.m.
TESTIMONIAL MEETING Wednesday 8.00 p.m.
FREE PUBLIC READING ROOM AND LENDING LIBRARY
604 Broughton Street
ALL ARE WELCOME
"The Monitor Views the News" Over KGO 810 kcs. every Sunday at 10.10 p.m.

Newspaper Advertising Stimulates Buying

VICTORIA BRITISH ISRAEL ASSOCIATION

TUES., Jan. 22, 8.00 p.m., NEWSTEAD HALL, 734 Fort St.
Speaker: MR. J. G. SPROULE of Vancouver
Subject: "BUT THE END IS NOT YET"

EVANGELISTIC TEMPLE

Blanshard at Queens — R. A. and Effie Reynolds, Co-Pastors
9.45 a.m.—Sunday School and Pastor's Bible Class
11.00 a.m.—"MAN IN THE PALACE"
7.30 p.m.—"WHAT IS LIFE WITHOUT LIBERTY!"
Hear this stirring message. Enjoy the bright congregational singing. Prayer for the sick. All welcome.
MIDWEEK: Tuesday and Friday, 8.00 p.m.

KINGDOM MINISTRY (British-Israel)

Leader: Mr. A. A. Fryer — Pianist: Mrs. Klingle, L.R.S.M.
Speaker: MRS. E. FRYER
Subject: "AND YE SHALL KNOW THE TRUTH, AND THE TRUTH SHALL MAKE YOU FREE"
7.30 p.m., Sunday, Newstead Hall, 734 Fort St.
3.00 p.m., Fellowship Prayer Study, Leader: Frank Hall

CHRISTIAN BUSINESS MEN'S COMMITTEE BANQUET

Speaker: MR. T. McCULLY
International Secretary, C.B.M.C., Chicago, outstanding speaker and father of E. McCully, one of five Equador missionaries martyred in 1956.
Place: METROPOLITAN CHURCH S.S. HALL
Date: FRIDAY, JAN. 25 AT 6.30 P.M.
Tickets available from C.B.M.C. members or at B. & F. Bible Society, 1034 View St.

Victoria Truth Centre

(Affiliate International New Thought Alliance)
"There Is a Solution to Every Problem."
MINISTER: REV. EMMA M. SMILEY
11 a.m.—Children's Church of the Golden Key
11.00 a.m.—"HOW NOT TO READ THE BIBLE"
7.30 p.m.—"A PRE-CHRISTIAN WORLD"
Tuesday, 3 p.m.—Special Healing Meeting
Wednesday, 8 p.m.—Member Speakers
1201 FORT STREET

VICTORIA ALLIANCE TABERNACLE

Yates St., near Cook — REV. C. R. ALTON, Pastor
11 a.m.—"Bible Standards on the Question of Personal Honesty"
7.30 p.m.—"THE BATTLE OF JERICHO"
A practical message on the matter of spiritual conquest
"LIFE OF MARTIN LUTHER"
103 Minute Sound Film
OUTSTANDING — UNUSUAL — INFORMATIVE
This film is authentic and well documented. Acclaimed by thousands. Selected as one of the 10 best.
SEE IT—FRIDAY, JAN. 25 AT 8 P.M.
You Are Cordially Invited to Attend

FAITH TEMPLE

1415 Blanshard Street — Rev. G. L. Davis, Pastor
WE WELCOME YOU
SUNDAY SERVICES
9.45 a.m.—Sunday School Classes for ALL ages
11.00 a.m.—Morning Worship
7.30 p.m.—Evangelistic Service
Sunday, January 20, the Students of Victoria's Independent Bible School Will Be in Charge
God is moving by His Spirit. He will meet your EVERY need.

GLAD TIDINGS TABERNACLE

842 North Park St., 1½ Blocks East Hudson's Bay Store
The Pentecostal Assemblies of Canada
Affiliated with the Assemblies of God
Rev. C. B. Smith, Minister — Mr. Paul Hawkes, B.A., Asst.
9.45 a.m.—Sunday School: Classes for All Ages
11.00 a.m.—MISS JEAN LATTA
Returned Missionary from India
7.30 p.m.
Glad Tidings Brass Band and Choir
Miss Jean Latta in Japanese Costume
After the service, Miss Latta will show pictures of the mission field work and many curios you will want to see.
Friday, 8.00 p.m.—Christ's Ambassadors Film: "Doorways to Decision"
Plan to attend: TEACHER TRAINING WEEK January 28th thru February 1st
Special Features Every Night

Entertainment — Page 7 | Home Building — Page 14 | Full Week's TV — Pages 9, 10 | Books — Page 6

ROTO MAGAZINE COLOR 14¢

WEEKEND EDITION

The Sunday Times

16 PAGES COMICS 14¢

WEATHER: Unsettled; Details on Page 5

PHONE 2-3131 THE HOME PAPER

VOL. 124, No. 16 ★★★★ VICTORIA, B.C., SATURDAY, JANUARY 19, 1957—82 PAGES PRICE: 10 CENTS SATURDAY, 14 CENTS

SNOW WON'T LAST SAYS WEATHERMAN

FINAL ★★★★ BULLETINS

Patrick Certain Sawchuk to Return

TORONTO (CP)—General Manager Lynn Patrick of Boston Bruins said today he is "sure" goalie Terry Sawchuk will return to the National Hockey League club in about a month.

Agar Honored in Newspaper Poll

VANCOUVER (CP)—Playing coach George Agar of the OSHL Vernon Canadians has been named British Columbia's athlete of the year in a poll conducted by the Vancouver Province.

30 Cars of CN Freight Derailed

GRAND FALLS, N.B. (CP)—Some 30 freight cars loaded with automobiles, furniture and some perishables were derailed on the CNR line near here today. Damage has been unofficially estimated at $250,000. Most of the cars were completely smashed. No one was injured.

Olympic Champ Still Winning

KITZBUEHEL, Austria (UP) — Austrian skiing hero Toni Sailer, triple Olympic gold medal winner, today continued his unparalleled winning streak by placing first in the traditional Hahnekamm downhill event.

Seattle Dock Pickets Restrained

SEATTLE (AP)—A temporary restraining order was issued today in King County Superior Court to remove pickets from Port of Seattle facilities until Tuesday morning. The International Longshoremen's and Warehousemen's Union (Ind.) struck Friday to back up demands for a 16-cent hourly wage boost for six workmen in a cold storage terminal.

Denis Compton Scores Century

PIETERMARITZBURG, South Africa (Reuters) — A century by Denis Compton, his first of the tour, formed the backbone of the Marylebone Cricket Club's first innings total of 293 runs today on the second day of their match against Natal.

Olympic Skating Champion Retires

NEWTON, Mass (AP)—Tenley Albright, 20, Olympic figure skating champion, announced today she has withdrawn from all figure skating competition and has been accepted by the Harvard Medical School for entrance next fall.

4 Bodies of Mine Victims Recovered

ANCHORAGE, Alaska (AP)—Rescuers have recovered four bodies from a Jonesville coal mine where five men had been trapped. The fifth man has not been found but rescuers hold out no hope for him.

U.S. CAN DROP BOMB ANYWHERE

Global Flight Warning to Russ

WASHINGTON (UP) — More global demonstrations of U.S. air-atomic power can be expected to follow the historic round-the-world flight of B-52 jet bombers capable of carrying a hydrogen bomb, military authorities said today.

They saw the first nonstop jet circuit of the earth as one in a series of manoeuvres that will make their significance felt in the Kremlin and will buoy up Allied confidence in American power to deter war.

Three of the huge B-52 Stratofortes winged into March air force base, Calif., Friday, to complete a 24,325-mile flight that took just 45 hours 19 minutes at an average speed of more than 525 miles an hour. They simulated a bomb drop halfway through the mission—about 50 miles west of the Malay Peninsula.

The "bomb" could have been dropped anywhere "on the face of the earth," the Strategic Air Command pointed out.

SAC is slated to get 11 B-52 wings, each with 45 bombers.

Within a single day such a force could fly missions of 12,000 miles and deliver on distant targets nuclear weapons with the destructive power of billions of tons of TNT.

President Eisenhower put such air-atomic forces to deter aggression at the top of U.S. defence missions in the new budget just sent to Congress.

ROUTINE MANOEUVRE

The B-52 operation was carried out as a regular combat-type maneouvre. It was routine—though dramatic—training for SAC crews.

Along the B-52s' global path there probably were 1,000 air bases where tankers could be stationed in wartime, an almost impossible target array for an enemy. The Strategic Air Command conducts an average of one air refueling somewhere in the world every 3½ minutes around the clock.

RACE RESULTS

FAIR GROUNDS

First Race—
First Jett (Heckmann) $4.80 $3.40 $3.00
Madge P. (Adams) 4.00 3.20
Miss Redbird (Frruolo) 6.60
Time 1.13 4-5.
Second Race—
Restraint (Gibb) $17.40 $8.20 $6.00
Sky Bim (Bellers) 6.20 5.20
Denny L. (Adams) 6.80
Time 1.13 1-5.
Third Race—
Good Tune (Hettinger) $14.80 $7.00 $5.40
Jalbopate (Gibb)* 3.60 3.20
Harold L. (Heckmann) 4.40
Time 1.12 1-5.
Fourth Race—
Miss Skidmore (Dckns) $7.40 $4.00 $3.00
Al Laubhan (Littrell) 6.00 3.60
Cop Winder (Hckmnn) 3.80
Time 1.48 2-5.
Fifth Race—
Suydam (Brgmenke) $19.40 $10.40 $6.80
Oregay (Gibb) 10.80 6.20
Our Beauty (Adams) 10.60
Time 1.48 4-5.
Sixth Race—
Ripopic (Heckmann) $6.00 $3.40 $2.80
Daddy Sherwood (Brsrd) 6.00 4.20
Stout Built (Delahsaye) 3.60
Time 1.47 2-5.

SANTA ANITA

First Race—
Gorrioncillo (Arcaro) $12.20 $8.70 $6.30
Quick Count (Maese) 41.30 20.60
Facsimile (Neves) 4.90
Time 1.44 4-5.
Second Race—
Cobblers Bench (Wtrpe) $7.80 $3.80 $2.90
Ode (Longden) 3.50 2.70
Marked Action (Tngchi) 3.80
Time 1.37.

Canada's Extremes

High—Victoria 40
Low—Kimberley —15

CANADA ASKS NUCLEAR TEST REGISTRATION

UNITED NATIONS, N.Y. (CP)—Canada, Norway and Japan want the big atomic powers to consider establishing a system of registering nuclear test explosions with the United Nations. The idea is to keep an eye on radiation dangers.

The three submitted a resolution to that effect Friday for introduction in the UN General Assembly's political committee, which is resuming Monday a debate on disarmament.

GAIN ON CANADIENS

Red Wings Rally To Edge Hawks

CHICAGO (CP) — The second-place Detorit Red Wings came from behind with two goals in the third period to edge the lowly Chicago Black Hawks 3-2 in their National League hockey game today.

The win shoved the Red Wings within two points of the league-leading Montreal Canadiens.

The Red Wings, down 2-1 at the end of the second period tied the score on a goal by the brilliant Gordie Howe at 12.28 of the final session and less than three minutes later Marcel Pronovost fired the winning goal.

The Hawks had held their 2-1 lead until past the midway mark in the final period on goals by Ed Litzenberger and Nick Mickoski.

Red Kelly had scored the Wings' other marker in the second period while the Hawks were short-handed. Crowd was 4,745.

SUMMARY

First period: Scoring—None. Penalties: Pronovost 12.17, Ingram 16.59.

Second period: 1, Chicago, Litzenberger (Nesterenko, Wilson) 9.36; 2, Detroit, Kelly (Howe, Delvecchio) 10.54; 3, Chicago, Mickoski (McIntyre, Mortson) 19.37. Penalties: Kennedy 5.13, Kennedy 9.57.

Third period: 4, Detroit, Howe (Lindsay) 12.28; 5, Detroit, Pronovost (Dineen, Godfrey) 15.01. Penalties: Nesterenko 18.34.

Stops: Hall 9, 17, 6—32; Rollins 10, 14, 16—40.

Israel Given 5 Days To Get Out of Gaza

Pull-Out of Troops Demanded In 74-2 Vote by UN Assembly

UNITED NATIONS, N.Y. (UP)—The UN General Assembly today voted 74-2 with two abstentions for a resolution calling on Israel again to get all its troops out of Egypt and the Gaza Strip.

It called for a compliance report within five days.

The overwhelming vote came despite a final plea from Israeli ambassador Abba S. Eban for the General Assembly not to permit the situation in the Gulf of Aqaba and the Gaza Strip to return to the "status quo" that existed before the Israli invasion of Egypt.

WARNING

He warned that for Israel to withdraw its troops from those areas without "simultaneous related action" by the United Nations would be to permit a return to a "state of belligerency."

The Netherlands, France, Costa Rica, Belgium, Ireland and Australia criticized the resolution for not recognizing the extent Israel already has withdrawn from Egypt.

Several speakers stressed that some assurances should be given that Israel would be permitted free passage through the Gulf of Aqaba.

Eban voiced doubt that the secretary-general would have anything substantial to report about Israeli withdrawal within five days.

Israel and France voted against the resolution. Costa Rica and Cuba abstained.

The Netherlands ambassador, M. C. W. A. Schurmann, told the General Assembly earlier that "disaster" faces the Middle East and the United Nations if the world body does not assume responsibility for such as the Aqaba and Gaza problems.

"It would be nothing short of disastrous for the United Nations and the peoples of the Middle East if the United Nations should leave unfinished the task it has undertaken," he said.

British ambassador Allan Nobel suggested the "internationalization" under UN control of the crucial zones.

"IMPERATIVE"

He said it is "imperative" the UNEF be deployed as a "shield" between Israel and Egypt to prevent a "recurrence of attacks."

India's V. K. Krishna Menon, hinted strongly India might withdraw its contingent from the UN police troops if they were sent into the areas.

External Affairs Minister Lester Pearson outlined Canada's position when he said there is no excuse for the United Nations to avoid "a responsibility which is inescapable." The UN Emergency Force should be stationed on all Israel-Arab borders, and in the Gaza Strip, to help "ensure the security of the nations concerned which is so vital if they are to approach with the necessary confidence negotiations toward a comprehensive solution of their conflicts."

Before today's UN vote France branded as unjust and unfair any demand that Israel withdraw her forces completely from Egypt without assurances that Egypt also will comply.

Pipeline OK—Howe

OTTAWA (CP) — Financing of the $375,000,000 natural gas pipeline from Alberta to Eastern Canada now appears solid, Trade Minister Howe said Friday night after an interview with President N. E. Tanner of Trans-Canada Pipe Lines Ltd.

If y' ask me, 101 guns don't seem hardly enough t' greet the arrival o' the biggest little tax exemption in th' world.

★ ★ ★

Goin' to be a nice gallery on hand t' watch Ike tee off, officially.

★ ★ ★

Thet 74-to-2 vote is about as close as the United Nations have ever come t' bein' united.

JUNE IN JANUARY

It's snowing outside, but within this greenhouse tropical plants are blooming in 70-degree temperature. Above, like a little butterfly, Lynne, 22 months, ducks her head into some fragrant African Violets, held by her father, Archie Bain, Livesey Road bulb-grower who has turned his talents to growing 100 varieties of plants brought mainly from the West Indies. (Times Photo.)

GRACE KELLY BABY SWEEP

Monaco Gambles On Diaper Derby

MONACO (UP)—Making book on Princess Grace's expected baby today has become the favorite pastime of the Monte Carlo gambling crowd.

Odds are on a boy, with next Friday the most heavily-played date for his arrival.

The roulette wheels and the gaming tables at the Casino have been virtually deserted for the "maternity sweepstakes."

Books on gynecology and heredity have replaced number systems as the prime source of reference for the men and women willing to "go for broke" on the turn of a card or the spin of a wheel.

Physicians have taken over from mathematicians as the favorite drinking companions of the betting set.

The croupiers in the plush old Casino were fretting away their time at the almost empty gambling tables. But the Casino's bar was jammed with "experts" and admitted amateurs placing bets on the impending birth.

Driving Hazardous; Rain Due Sunday

Today's sudden snowfall caught hundreds of motorists by surprise.

Police reported traffic jams at a number of spots in the city. Driving conditions were bad in Saanich and outlying areas.

At least half a dozen collisions were reported between noon and 2 p.m. but no one was injured.

First snow to fall on Victoria was mixed with rain but began sticking as the temperature dropped a couple of degrees in advance of the anticipated warmer air.

The prospect of milder temperatures and rain later tonight was held out for the Greater Victoria area this afternoon, as motorists and pedestrians slithered on snowy streets.

"We're hoping that warmer air will gradually move in," said weatherman William Mackie at 2 p.m.

Despite the comparatively mild temperature and moisture of the snow, most of Greater Victoria lay under a mantle of white by press time.

Only in the city did it have trouble at first in staying. Farther out the countryside began turning white by 11 a.m.

GOING UP-ISLAND

Mr. Mackie said the snowstorm will continue to spread up-Island. It had already reached Duncan by noon.

Victoria's snow marked the end — temporarily — of the "banana belt" the city and district have enjoyed in the last two weeks.

Until today up-Island travelers have found that once they drove north of Goldstream they moved into a diffeernt country, where snow is general everywhere but on the roads.

Moving south again, the change from a white countryside to the green of Victoria district has been even more pronounced.

4 INCHES AT DUNCAN

Duncan reported four inches of snow on the ground, Chemainus six inches, and Nanaimo four inches, although Cassidy airport has recorded 10 inches on the ground.

Courtenay is worst off of all Island centres with 15 inches of snow remaining from the heavy fall of 10 days ago that interrupted telephone and electrical power service in the district for several days.

All roads were reported clear.

Hungarians Executed

VIENNA (UP)—The two top leaders of the Hungarian rebellion were executed today. Budapest radio announced Jozsef Dundas, former chairman of the all-Hungary revolutionary council and Janos Szabo, his right-hand man, were put to death after a six-day trial.

HANNA CASE BEFORE UN

(See Page 2)

VANCOUVER (CP) — The United Nations has taken up the case of Christian George Hanna, man without a country.

The Vancouver Province says in a copyright story this information was contained in a letter received here from John P. Humphrey, director of the UN division of human rights.

UN action in the case of the 23-year-old stowaway, who is trying to establish domicile in Canada after 15 months on the Norwegian freighter Gudveig, would mark perhaps the first time that the international organization has taken up the cause of an individual stateless person.

Tottenham Wins to Gain On Leaders

(See scores, Page 3)

LONDON (Reuters)—Tottenham Hotspur, led by Al Stokes who scored two goals, moved to within four points of the lead in the English Soccer League's first division today with a 3-0 victory over Aston Villa.

Manchester United, the first division leader, bowed 2-1 to Sheffield Wednesday. The defeat came on top of a mid-week European Cup loss to the Spanish Bilbao team.

Third-place Arsenal failed to shake off its jinx against Newcastle United and was beaten 3-1. Lee White led Newcastle's attack with two goals. It was Arsenal's first loss in 12 games.

Heads Dairy Farmers

WINNIPEG (CP) — Gordon Loveridge, of Grenfell, Sask., today was elected president of the Dairy Farmers of Canada, succeeding Gilbert Macmillan of Huntingdon, Que.

EOKA Leader Killed

NICOSIA, Cyprus (AP)—British troops Friday night ambushed and killed Markos Drakos, the man generally believed to be second in command to EOKA leader Col. George Crivas.

3,000 Friends, Music Lovers Attend Mass for 'The Maestro'

NEW YORK (AP) — Three thousand friends and music lovers attended a pontifical requiem mass for Arturo Toscanini today in St. Patrick's Cathedral.

The world-famed conductor died Wednesday in his New York home at 89. He had suffered a stroke New Year's Day.

The maestro's body reposed in a solid copper casket.

The Most Rev. Joseph M. Pernicone, Italian-born auxiliary bishop of the archdiocese of New York, sang the mass.

Francis Cardinal Spellman, Roman Catholic archbishop of New York, presided in the sanctuary and sang the absolution.

Honorary pall bearers included Mayor Robert F. Wagner and Manlio Brosio, Italian ambassador to the United States. They led the procession in the cathedral.

Among the mourners were many persons prominent in the world of music.

They included Fritz Kreisler, violinist; Leonard Bernstein, conductor and pianist, and Lucrezia Bori, Metropolitan Opera singer.

Some 5,000 filed past Toscanini's bier Friday at the funeral home where his body has lain in state since Thursday.

Charles Munch, conductor of the Boston symphony, said he had known Toscanini for about 30 years and called him "the greatest of the great."

Mourners appeared at the flower-banked funeral chapel singly or in small groups. Pausing before the bier, some kneeled and said short prayers for the musical genius beloved by millions for more than two generations.

Toscanini will be buried in a family chapel in Milan, Italy.

ACROSS THE PROVINCE

Gas Blast Hurls Three From Store

VANCOUVER (CP)—Natural gas ignited in a dry cleaning store here late Friday, causing an explosion that flung three people out on to the sidewalk, painfully burned.

The explosion wrecked Mac's Cleaning Store on Main Street, rocking next-door shops and touching off a fire.

There was no official estimate of damage.

Fire department officials said they believe the blast was caused by the combination of a lighted match and a leaky gas main.

Mrs. Florence Dubno, 46-year-old proprietress of the shop, was busy at her steam presser, which is powered by natural gas. There were two customers in the shop—William Clayton, 32, and Robert Hamilton, 27.

The two men were blown to the sidewalk suffering from second and third-degree burns. Mrs. Dubno was blown beyond the doorway. She suffered second-degree burns to her face, an arm and leg.

CHAINED DOG TO TREE

COQUITLAM — A starving dog kept chained to a tree has resulted in conviction of Gordon Campbell for "wilful" neglect. He was ordered by Magistrate L. R. Vise to pay a $75 fine or go to jail for 15 days.

TO LECTURE AT UBC

VANCOUVER — Anthropologist Margaret Mead, the English poet Cecil Day Lewis and Robert Lowell, American poet, will give lectures this spring at University of B.C.

LIBERAL CANDIDATE

CLOVERDALE — William Mott, former New Westminster mayor, was nominated Friday as Liberal candidate for New Westminster in the next federal election.

ROBBED AGAIN

VANCOUVER — A west end grocer was held up for the second time in a week Friday night. Quan Wing told police a young fair-complexioned man carrying "a large black revolver" robbed him of $94. A week ago, a gunman escaped from Quan's store with $134.

FIRE STRIKES TWICE

ERRINGTON—The six-room frame house of Mr. and Mrs. J. J. Weibe was destroyed by fire Friday while the family was away for the day. This is the second time within a year that the family has lost their home and possessions by fire. Last spring their home in Coombs on Vancouver Island was burnt to the ground.

AIRPORT TALKS

VANCOUVER—Mayor Hume an four civic officials will go to Ottawa next month to seek a new five-year agreement concerning the international airport in which Ottawa would lend Vancouver the money for a new passenger terminal it will need within the next five years.

FIRST REFUGEE BABY

TRAIL — A nine-pound baby girl, with a luckier destiny than she might have had, arrived at the Trail-Tadanac Hospital Friday morning.

Born to Mr. and Mrs. Tibor Halmai, she is the first child born in the Kootenays to Hungarian refugee parents. She automatically becomes a Canadian citizen by birth.

Sea Wanderer's 'Last Chance' Hearing Monday

Authorities Order Hanna's Deportation

VANCOUVER (CP) — An immigration officer Friday ordered the deportation of Christian George Hanna, 23-year-old itinerant stowaway with no place to go.

Counsel for the small, dark-skinned exile, who until Thursday had not set foot on land in 15 months, immediately filed notice of appeal.

The appeal is expected to be heard Monday. It will be conducted by Immigration Minister Pickersgill personally or, if he decides, by a three-man board sitting in Vancouver. The board would be appointed by Ottawa and its decision would automatically be reviewed by the immigration minister, counsel for the department said.

In the meantime, Hanna, who was removed from the Norwegian freighter Gudveig at Port Alberni by Donald White, a young Vancouver lawyer who espoused his cause, is being held in custody at the immigration building here.

The deportation order was made by Frank Wragg, special inquiry officer, who acted as a one-man board set up by the department to hear Hanna's application for domicile.

Hanna, who says he was born at sea, has no passport or citizenship papers of any kind. He stowed away on the Gudveig 15 months ago at Beirut, Lebanon, and since then has been turned away by at least six countries.

CLOSED INQUIRY

The closed board of inquiry lasted 2½ hours. It was ordered by Ottawa on application of Hanna's counsel.

The hearing followed one in Supreme Court chambers earlier Friday at which Mr. Justice J. V. Clyne refused to grant Hanna a writ of habeas corpus.

The jurist ordered a sheriff's officer to take custody of Hanna and see that he was returned to the ship, scheduled to leave Port Alberni Monday. The sheriff's officer turned Hanna over to immigration authorities after it was announced an inquiry would be held.

One of those in attendance at the hearing reported Hanna, whose native tongue is Somali but who speaks some English, traced his life history.

He said his mother was French Somali and his father Liberian. She died when he was six years old. He never saw his father and does not know whether he is living. He has no other known family connections.

FAST ACTION VITAL

Most of his life, he said, has been spent wandering around French Somaliland, British Somaliland, Ethiopia and other countries of East Africa. When he was 21 he stowed away at Berbera, British Somaliland, aboard an Italian freighter bound for Beirut. Forced to leave Beirut because he had no papers, he hid in a lifeboat of the Gudveig, which became his home and exile for 15 months.

Immigration department counsel Arthur MacLennan said today it is likely that Mr. Pickersgill will refer the appeal to a three-man board rather than hear it himself.

He said a "very serious problem" will arise if the ship sails before Hanna's appeal is disposed of, should the decision go against him.

The shipping firm would then become liable for Hanna's upkeep, and responsible for getting him aboard another vessel, Mr. MacLennan said.

SERVED MINORS, FINED

VANCOUVER—A beer parlor waiter was fined $300 here Friday after he was convicted of serving beer to three minor girls, one of whom showed an older sister's birth certificate.

Wanted Bank Teller Picked Up by Police

TORONTO (CP)—A routine check of a car bearing Manitoba licence plates led to the arrest early Friday of William Aitken, 18-year-old bank teller, for theft.

Aitken had been the object of a widespread search since the disappearance of $7,051 from a mid-town branch of the Imperial Bank 10 days ago.

WANT LIQUOR TAX HIKE FOR AID TO ALCOHOLICS

OTTAWA (CP)—The government was urged today by Canadian Temperance Federation to ban the sale of alcoholic beverages on trains and planes and to increase taxes on the liquor industry to help pay for a bigger program of rehabilitation for Canada's 200,000 alcoholics.

EASTBOURNE DEATHS

Post-Mortem Asked Before Patient Died

EASTBOURNE, Eng. (Reuters) — A coroner testified Friday that Dr. John Bodkin Adams, accused by the Crown of poisoning three patients, tried to arrange for a post-mortem while one was still alive.

The coroner, Angus C. Sommerville, said the doctor wanted him to arrange a post-mortem for 50-year-old Mrs. Gertrude Hullett the day before she died.

He said Adams told him he was not certain of what Mrs. Hullett was going to die from and he wished to have a private post-mortem examination.

Asked by the Crown counsel whether it was usual to have a private post-mortem, the coroner replied: "Never." Nor, he added, had he ever been asked to arrange a post-mortem before a patient's death.

Adams is specifically charged with the murder of 88-year-old Edith Morrell, a widow who died in 1950. But in the course of a preliminary hearing to determine whether he will face trial on the murder charge, the Crown also has accused him of being responsible for the deaths of Mrs. Hullett last July and of her husband, Alfred Hullett, 71, who died four months earlier.

The plump society doctor is accused of poisoning his patients because he thought he would benefit from their wills.

DECLARED SUICIDE

So far, 37 witnesses have been called by the Crown. The hearings are expected to last into next week.

Friday, evidence revolved around the death of Mrs. Hullett, originally declared a suicide at an inquest.

Adams allegedly wrote to the coroner that she died after losing "the will to live" after the death of her "adoring and rich husband."

SPRINGHILL DISASTER

Draegermen Reach Mine Victims' Bodies

SPRINGHILL, N.S. (CP)—A draegerman said early today the bodies of 24 miners who died in the depths of the Cumberland Coal Company's No. 4 colliery have been found. He added: "We have a good idea where the other two are."

The unidentified man said several of the bodies could be brought out immediately but the crews are first attempting the clear the mine of gas and rockfalls. This is expected to take another day. The mine, sealed off after the disastrous explosion Nov. 1 which killed 39 miners, was reopened Friday. Draegermen fought through a rockfall to reach the bodies of the 26 men left underground.

The bodies will be placed in steel caskets and taken to the town armory to be claimed by relatives for burial.

A widow said she will only be allowed to bring the body of her husband home for two hours "for fear of disease."

Townsfolk, tense at the prospect of the mine re-opening, with its danger of another explosion, received several slight scares Friday. A truck skidded into the side of a jewelry store, doing little damage but upsetting the occupants, who thought it might have been another mine blast.

An ambulance roared to All Saints Hospital but worried citizens, afraid gas might have overcome a miner, were relieved to find he only had collapsed from strain and exhaustion.

New Royal Bank branch, Douglas and Pandora, will open Monday.

Treasure in Cash, Securities Moved to New Royal Bank Building

An undisclosed treasure in cash and securities was moved Friday night from the Royal Bank locaton across from City Hall to new premises, also across from City Hall, a hop-skip-and-jump south, to 1502 Douglas.

The spanking new bank premises are separated from the old location only by a bake shop and a cigar store. Site is where the old B.C. Electric building was situated before the BCE moved to its big premises at Pandora and Blanshard.

Construction of the $300,000 Royal Bank structure started 14 months ago; architectural supervisors were Wade, Stockdill and Armour, from Montreal plans, and actual builders, Farmer Construction Ltd.

MOVE MONDAY

The 35-member staff moves Monday. There will be no changes in personnel.

It will be a shift, but not really, for old-time bank workers. Since 1912 the Royal has been in the area, only a few yards removed. The new switch is in keeping with the pattern: a Royal branch in the immediate vicinity.

Reason for the move?

Bank needs larger quarters to handle increased customers.

The Douglas Street branch serves many downtown firms—and the largest percentage of Chinese depositors of any city bank.

HOW MUCH?

Banks being a business, manager Reginald R. Wilde refused to state how much money was transferred, or the number of depositors, or the number of Chinese customers.

"Can't tell the competition what we are doing," he said.

He's been with the Royal since 1926 and manager here since 1950. His banking career includes spells in Vancouver, Kamloops, Quesnel, Montreal.

Planning for the new building dates back to 1951.

The old building will be taken over by another bank, the Commerce, which is currently situated just across Cormorant St. at the Douglas St. intersection.

Official opening will be Monday, at five minutes to 10 a.m. Then Mayor Percy Scurrah will cut a ribbon across the door. Among officials on hand will be A. F. McAlpine, supervisor of Royal Bank branches in B.C., and J. S. Cooke, bank premises officer for the province.

LITTLE & TAYLOR
RINGS SPEAK FOR THEMSELVES
Known to generations for beautiful styling and fine quality.
Convenient Terms
LITTLE & TAYLOR
JEWELLERS
1309 DOUGLAS ST.
(Scollard Bldg.) Phone 4-5812

BEST WISHES . . . ROYAL BANK OF CANADA
and Staff, Now Located in Their Fine New
Douglas Street Branch Building
STAINLESS STEEL WORK OF ALL TYPES
MARINE · SHEET METAL
Pacific Sheet Metal Works Ltd.
1009 YATES ST. 2-3169

PAINT JOB for the
ROYAL BANK OF CANADA
DOUGLAS STREET BRANCH
Completed by
Clark & Pattison
PAINTING CONTRACTORS
INDUSTRIAL - MARINE - RESIDENTIAL
Inquiries Invited
3204 WICKLOW 4-0443

Architects Royal Bank Building
E. P. WARREN
M.R.A.I.C., A.R.I.B.A.
and
Associate Architects
WADE, STOCKDILL & ARMOUR
1020 Government St. 4-0504

NEWSPAPER ADVERTISING STIMULATES BUYING

CONGRATULATIONS!
Royal Bank of Canada on the Completion of
Their Fine New Building
BONDED ROOFING - SHEET METAL
Universal Sheet Metal Works
Bonded Roofing, Furnaces, Heating, Ventilating Skylights,
Restaurant Work, Boat Tanks, Air-Conditioning
586 JOHNSON ST. 3-1615

Another Forward Step for Victoria—
We are proud to have done our part toward the completion of the new Royal Bank building.
THE MOORE-WHITTINGTON LUMBER CO. LTD.
Turn West at the Roundabout—2 Blocks Down Hillside
3-7106 2614 BRIDGE ST.

CONGRATULATIONS . . .
ROYAL BANK of CANADA
on the Completion of Their New, Modern
Douglas Street Branch Building
Thanks! . . . to the Architects, Sub-Contractors and Suppliers
for Their Co-operation
FARMER CONSTRUCTION
LIMITED
GENERAL CONTRACTORS
We Invite Inquiries . . . Regardless of the Size of the Job
Carpentry Repair Work of All Types . . .
From small repairs to renovations — Foundation repairs and jacking — Fences — Step repairs — Gutters — Sidewalks — Concrete work — Sewers.
Consult us on any building problem.
Emergency Night Calls: 3-9398
Office Telephone: 4-0511
Victoria, British Columbia

THE COMPLETELY NEW 1957
FORD
Victoria's
LOWEST PRICED
6-Pass. Canadian Built
CAR
NATIONAL MOTORS
819 YATES

THE ROYAL BANK OF CANADA
announces the opening of
NEW QUARTERS
FOR THE
DOUGLAS STREET BRANCH
IN
VICTORIA
AT
1501 DOUGLAS STREET
We cordially invite you to drop in to thi new banking centre, where you will find every convenience for complete, speedy and courteous banking service including:
• modern banking chambers
• parking lot in rear
• night depository
R. R. WILDE, Manager